

XC



City of Albuquerque

P.O. BOX 1293 ALBUQUERQUE, NEW MEXICO 87103

Ken Schultz
Mayor

UTILITY DEVELOPMENT DIVISION
HYDROLOGY SECTION
(505) 768-2650

December 4, 1987

Elvidio Diniz
Resource Technology, Inc.
2129 Osuna Road, NE Suite 2A
Albuquerque, New Mexico 87113

wrong bldg

RE: DRAINAGE PLAN REQUIREMENTS FOR CHAPARRAL WAREHOUSE ADDITION
(J-14/D64) RECEIVED NOVEMBER 23, 1987

Dear Mr. Diniz:

The existing topography and proposed addition location was sufficient to release the building permit by Hydrology. Also, field inspection indicated that there are no drainage problems.

Should you have any questions, call me at 768-2650.

Cordially,

Carlos A. Montoya, P.E.
City/County Floodplain Administrator

CAM/bsj

xc: Rick Duran, Drainage Inspector
(WP+509)

DRAINAGE INFORMATION SHEET

PROJECT TITLE: CHAPARRAL WAREHOUSE ADDITION ZONE ATLAS/DRAINAGE FILE # J-14/D64

LEGAL DESCRIPTION: LOTS # 1 thru 12 in Block #4 of MATTHEW ADDITION

CITY ADDRESS: 1717 SECOND STREET N.W.

ENGINEERING FIRM: RESOURCE TECHNOLOGY, INC. CONTACT: ELVIDIO DIMIZ

ADDRESS: 2129 OSUNA N.E. SUITE 2A PHONE: 345-3115

OWNER: CHAPARRAL BUILDING MATERIALS CONTACT: _____

ADDRESS: 1717 SECOND ST. N.W. PHONE: _____

ARCHITECT: G.W. WALKER CONTACT: _____

ADDRESS: 150 LOUISIANA N.E. PHONE: 268-4551

SURVEYOR: RESOURCE TECHNOLOGY, INC. CONTACT: ELVIDIO DIMIZ

ADDRESS: 2129 OSUNA NE PHONE: 345-3115

CONTRACTOR: SAME AS ARCHITECT CONTACT: _____

ADDRESS: SEE ARCHITECT PHONE: 268-4551

PRE-DESIGN MEETING:

____ YES DRB NO. _____

☒ NO EPC NO. _____

____ COPY OF CONFERENCE RECAP SHEET PROVIDED PROJECT NO. _____

TYPE OF SUBMITTAL:

____ DRAINAGE REPORT

____ DRAINAGE PLAN

____ CONCEPTUAL GRADING & DRAIN PLAN

____ GRADING PLAN

____ EROSION CONTROL PLAN

CHECK TYPE OF APPROVAL SOUGHT:

____ SECTOR PLAN APPROVAL

____ SKETCH PLAT APPROVAL

____ PRELIMINARY PLAT APPROVAL

____ SITE DEVELOPMENT PLAN APPROVAL

____ FINAL PLAT APPROVAL

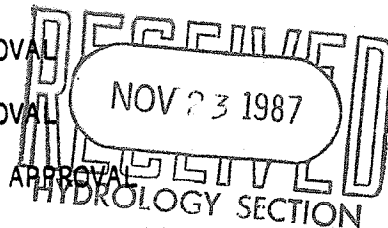

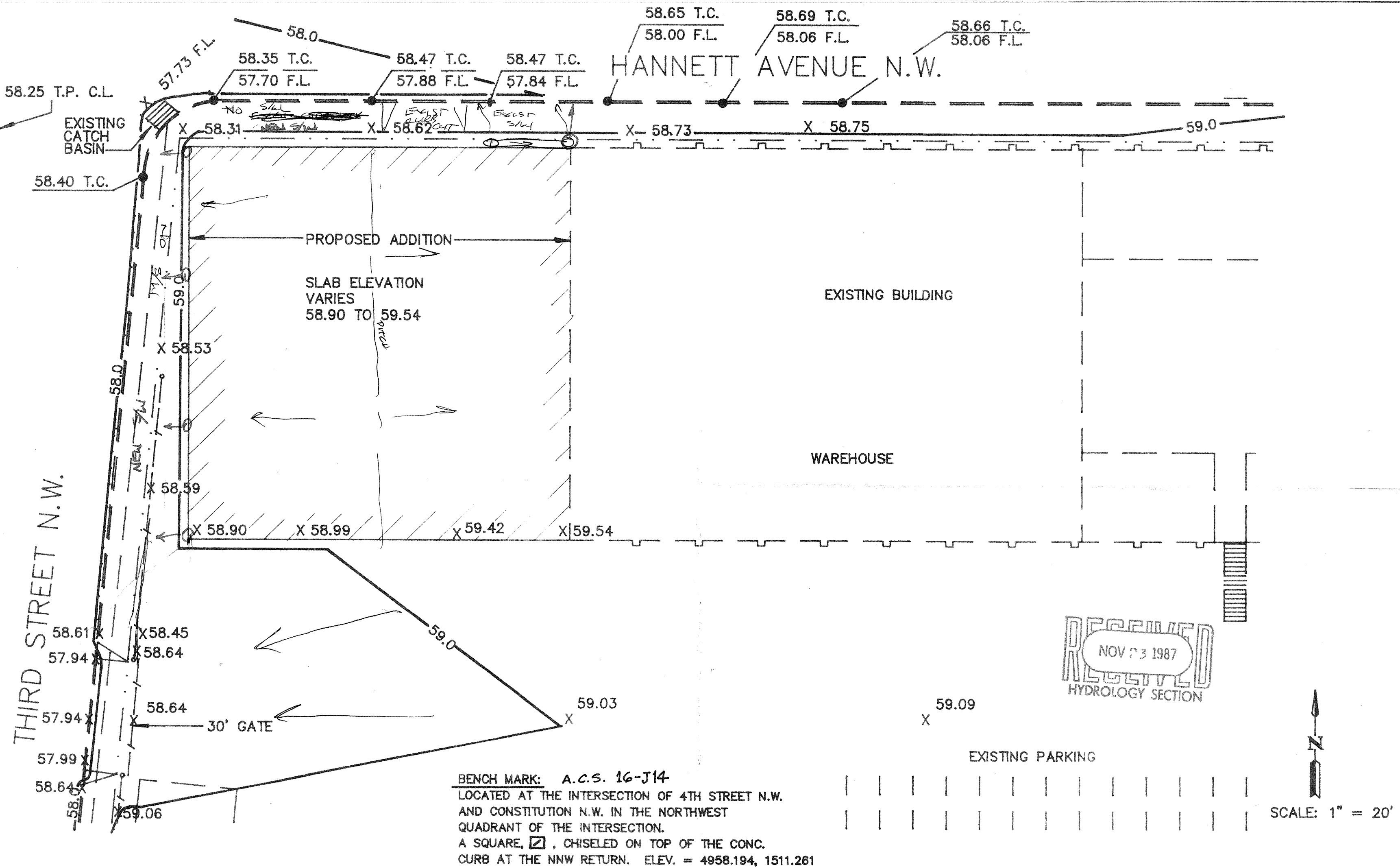

CHAPARRAL WAREHOUSE ADDITION — EXISTING TOPOGRAPHY