

JUL 1982

C 38-36

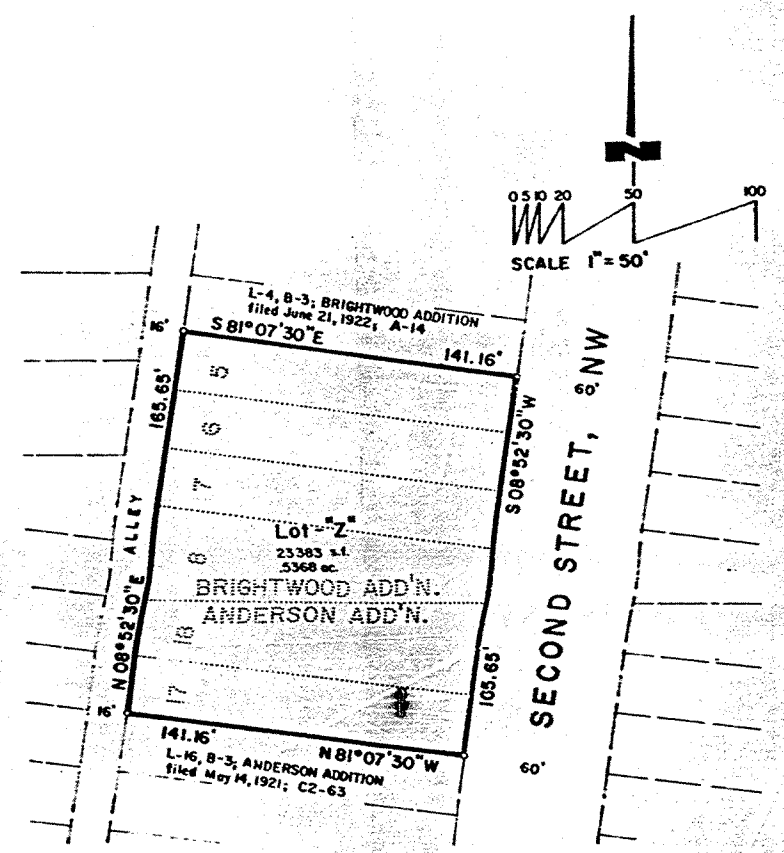
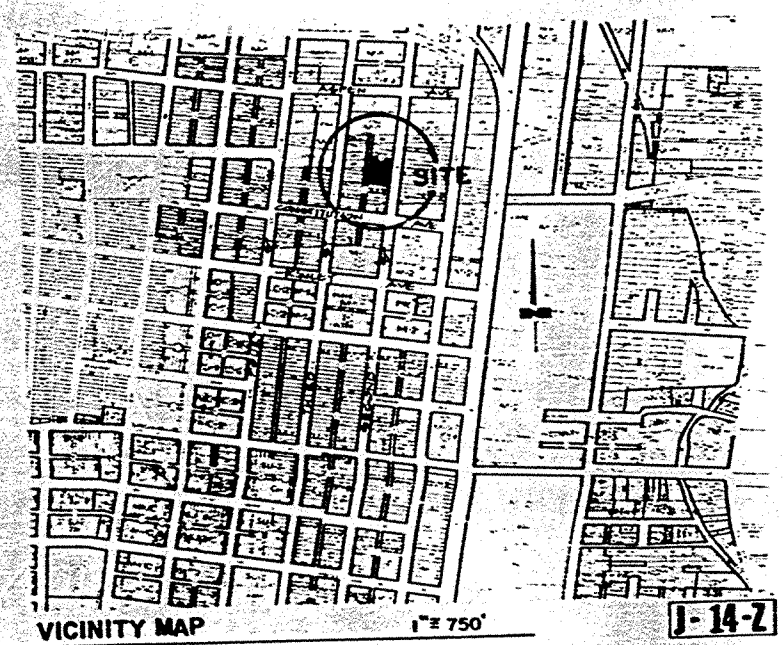

TALOS NO. 12-07-671

88111639

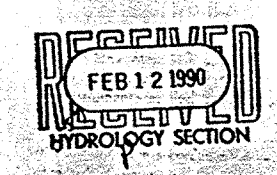

PLAT OF
LOT "Z"
LANDS OF ZACHARY

BEING A REPLAT OF
LOTS 17 & 18; BLOCK 3; ANDERSON ADDITION
(filed May 14, 1921; Vol. C2, p.63)
AND
LOTS 5, 6, 7 & 8; BLOCK 3; BRIGHTWOOD ADDITION
(filed June 21, 1922; Vol. A, p.14)
WITHIN THE TOWN OF ALBUQUERQUE GRANT
M.R.G.C.D. MAP 37
PROJECTED SECTION 17, T.10N., R.3E., N.M.P.M.

ALBUQUERQUE, NEW MEXICO
December 1988

SP-88-373	
Subdivision No.	
Planning Director	12/20/88
City Engineer	12/20/88
A. R. G. C. D. MAP 37	12/20/88
Property Management	12-20-88
Public Works and Recreation	12/20/88
Traffic Engineer	12/20/88

SURVEYOR'S CERTIFICATE
I, Richard V. Hall, New Mexico Registered Land Surveyor No. 7264, do hereby certify that this Plat was prepared by me or under my supervision, meets the minimum requirements of the Albuquerque Subdivision Ordinance, shows all easements of record, and is true and correct to the best of my knowledge and belief.
Richard V. Hall
Richard V. Hall R.L.S. No. 7264

ACKNOWLEDGEMENT
STATE OF NEW MEXICO
COUNTY OF BERNILLO
On this 14th day of DECEMBER, 1988, the foregoing instrument was acknowledged before me.
My Commission expires JUNE 23 1992
Maryellen M. Lemken
Notary Public

HALL ENGINEERING COMPANY INC.
ENGINEERING • SURVEYING • PLANNING • CONSTRUCTION
6840 2ND ST., N.W., SUITE 306 • ALBUQUERQUE, NEW MEXICO 87107
PHONE: (505) 345-1064

SUBDIVISION DATA

1. DRR No. 88-060
2. Zone Atlas Index No. J-14
3. Current Zoning 6560 Acres
4. Gross Acreage 6560 Acres
5. Total number of lots created 1
6. Mileage of full-width streets created 0

NOTES

1. No field work was performed; no corners were set.
2. This plat was prepared for the purpose of eliminating interior lot lines and remaining single parcel created.
3. No hearings appear on either the Brightwood Addition or Anderson Addition. Hearings shown are based on the Plat of the PARIS ADDITION, filed in the office of the County Clerk of Bernalillo County, New Mexico on October 29, 1889 in Volume C2, page 60; said Addition adjoins the Anderson Addition.
4. No Recorded Easements exist within the boundaries of this parcel. Search conducted by Albuquerque Title Company on December 6, 1988.

LEGAL DESCRIPTION

All of Lots numbered Seventeen (17) and Eighteen (18) in Block numbered Three (3) of the ANDERSON ADDITION to the City of Albuquerque, New Mexico, as the same are shown and designated on the Plat thereof, filed in the office of the County Clerk of Bernalillo County, New Mexico on May 14, 1921 in Volume C2, page 63;
All of Lots numbered Five (5), Six (6), Seven (7) and Eight (8) in Block numbered Three (3) of the BRIGHTWOOD ADDITION to the City of Albuquerque, New Mexico, as the same are shown and designated on the Plat thereof, filed in the office of the County Clerk of Bernalillo County, New Mexico on June 21, 1922 in Volume A, page 14.

OWNER'S FILE CONSENT

By platting of the above described Lots, now being designated by this Plat as Lot lettered "Z" of the LANDS OF ZACHARY, Albuquerque, New Mexico, is with the free consent and in accordance with the desires of the undersigned owner.

Gertrude Zachary
Gertrude Zachary

ACKNOWLEDGEMENT

STATE OF NEW MEXICO
COUNTY OF BERNILLO
On this 14th day of December, 1988, the foregoing instrument was acknowledged before me by Gertrude Zachary.
My commission expires 2/12/90
Lorena C. Fernandez
Notary Public

PLANS/PLATS ON FILE

FILE DESC:
J-14/0082

PLANS/PLATS 2

CITY OF ALBUQUERQUE