

EROSION CONTROL NOTES:

1. CONTRACTOR IS RESPONSIBLE FOR OBTAINING A TOPSOIL DISTURBANCE PERMIT PRIOR TO BEGINNING WORK.
2. CONTRACTOR IS RESPONSIBLE FOR MAINTAINING RUN-OFF ON SITE DURING CONSTRUCTION.
3. CONTRACTOR IS RESPONSIBLE FOR CLEANING ALL SEDIMENT THAT GETS INTO EXISTING RIGHT-OF-WAY.
4. REPAIR OF DAMAGED FACILITIES AND CLEANUP OF SEDIMENT ACCUMULATIONS ON ADJACENT PROPERTIES AND IN PUBLIC FACILITIES IS THE RESPONSIBILITY OF THE CONTRACTOR.
5. ALL EXPOSED EARTH SURFACES MUST BE PROTECTED FROM WIND AND WATER EROSION PRIOR TO FINAL ACCEPTANCE OF ANY PROJECT.

**PRIVATE DRAINAGE IMPROVEMNET IN PUBLIC ROW
NOTICE TO CONTRACTORS**

Notice to Contractor
(Special Order 19 ~ "SO-19")

1. An excavation permit will be required before beginning any work within City Right-Of-Way.
2. All work on this project shall be performed in accordance with applicable federal, state and local laws, rules and regulations concerning construction safety and health.
3. Two working days prior to any excavation, the contractor must contact New Mexico One Call, dial "811" [or (505) 260-1990] for the location of existing utilities.
4. Prior to construction, the contractor shall excavate and verify the locations of all obstructions. Should a conflict exist, the contractor shall notify the engineer so that the conflict can be resolved with a minimum amount of delay.
5. Backfill compaction shall be according to traffic/street use.
6. Maintenance of the facility shall be the responsibility of the owner of the property being served.
7. Work on arterial streets shall be performed on a 24-hour basis.
8. Prior to pouring concrete, contractor shall notify the storm drain inspector, 857-8074, to inspect reinforcement.

APPROVAL	NAME	DATE
INSPECTOR		



VICINITY MAP: XXXXX

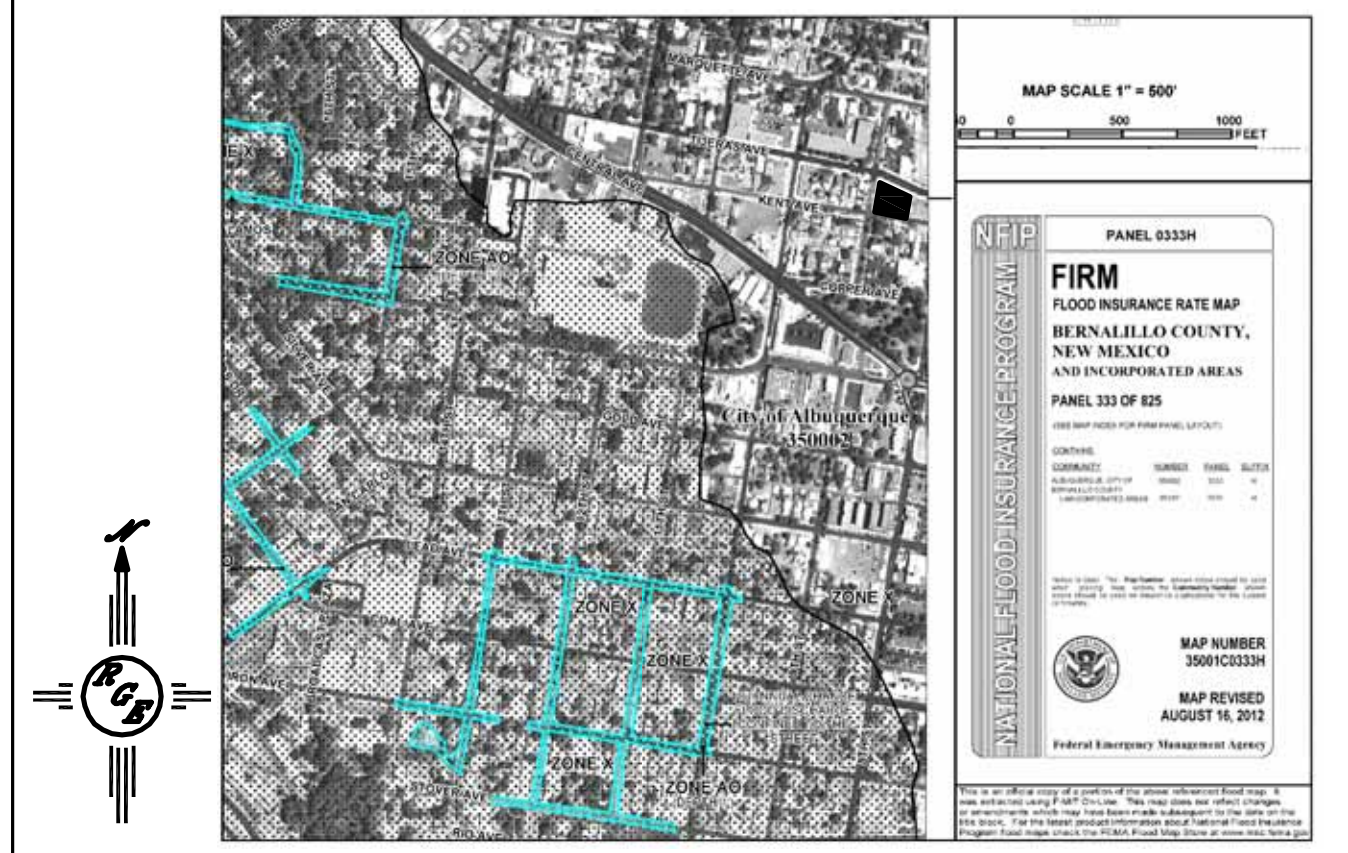

FIRM MAP: 35001C0333H

LEGAL DESCRIPTION:

LOTS NUMBERED 8-12 IN BLOCK FIFTY THREE (53) OF TOWNSHIP 10 NORTH, RANGE 3 EAST, N.M.P.M. CITY OF ALBUQUERQUE BERNALILLO COUNTY, NEW MEXICO

NOTES:

1. ALL SPOT ELEVATIONS REPRESENT FLOWLINE ELEVATION UNLESS OTHERWISE NOTED.

LEGEND

- 5601 --- EXISTING CONTOUR
- 5600 --- EXISTING INDEX CONTOUR
- 5601 --- PROPOSED CONTOUR
- 5600 --- PROPOSED INDEX CONTOUR
- LOT LINE
- CENTERLINE
- RIGHT-OF-WAY
- EXTENDED STEM WALL SEE ARCH PLANS FOR DETAILS
- PROPOSED ROCK FACE WALL
- EXISTING CURB AND GUTTER
- PROPOSED EDGE OF CONCRETE
- PROPOSED FLOWLINE
- EXISTING WALL

CAUTION:

EXISTING UTILITIES ARE NOT SHOWN. IT SHALL BE THE SOLE RESPONSIBILITY OF THE CONTRACTOR TO CONDUCT ALL NECESSARY FIELD INVESTIGATIONS PRIOR TO ANY EXCAVATION TO DETERMINE THE ACTUAL LOCATION OF UTILITIES & OTHER IMPROVEMENTS.

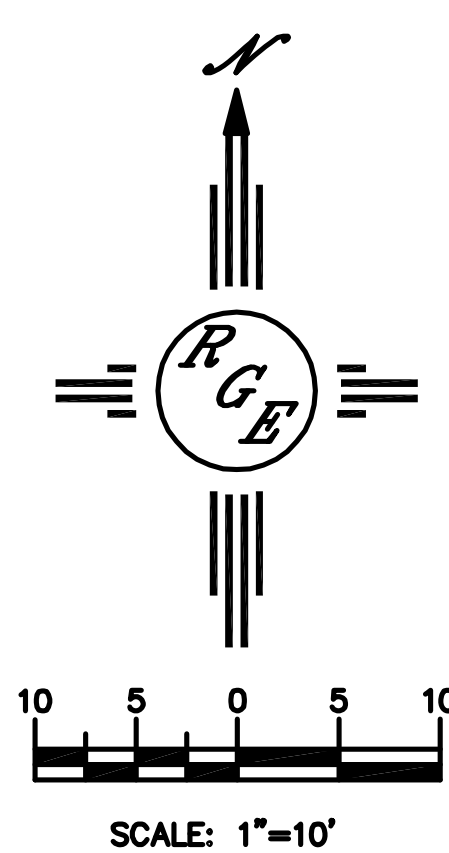

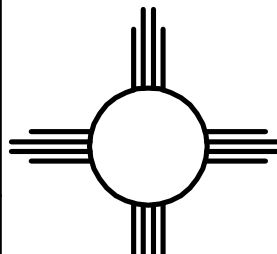
 02/12/14 DAVID SOULE P.E. #14522	SCA - 9TH AND TIJERAS	DRAWN BY DEM
	GRADING AND DRAINAGE PLAN	DATE 12-23-13
	 Rio Grande Engineering 1808 CENTRAL AVENUE SUITE 201 ALBUQUERQUE, NM 87108 (505) 872-0888	SHEET # XX
		JOB # XXXXX