

W23-106-5098  
XGRADE-ASBUILT.DWG  
BOM/BP/N  
9-30-99 AS BUILT N

SECOND STREET N.W.

ROSEMONT AVENUE N.W.

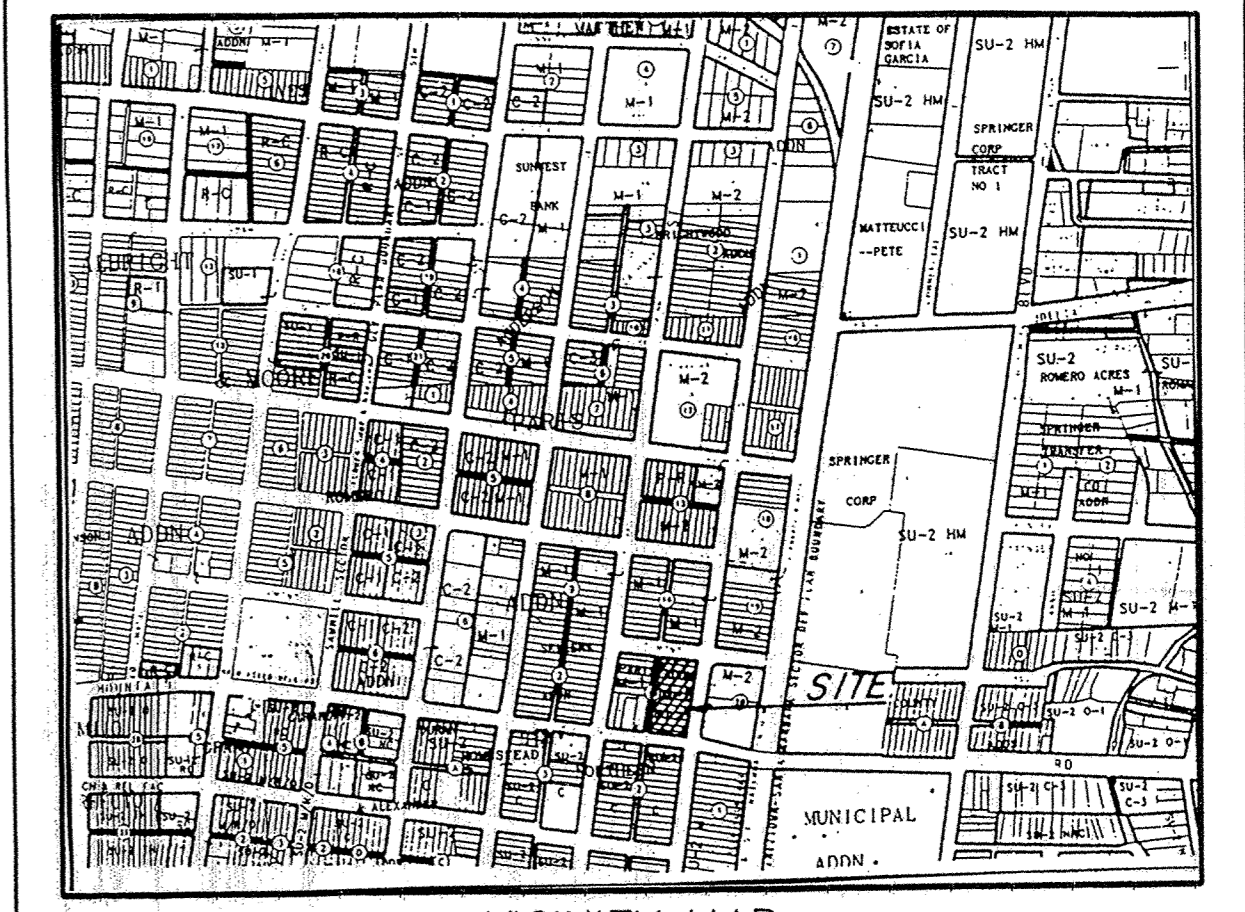
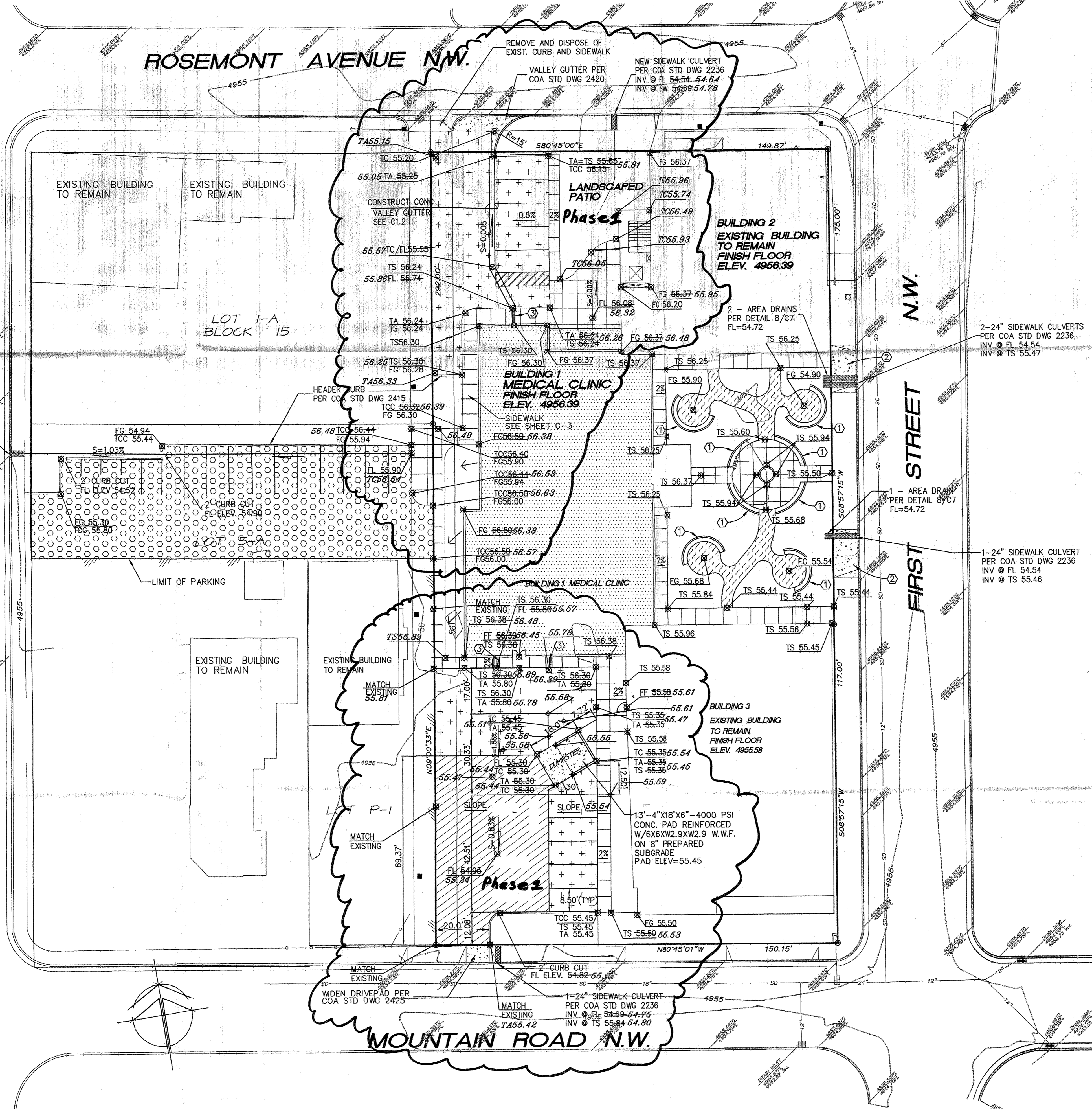

LEGAL DESCRIPTION OF PROPERTY SERVED:  
LOTS 5-A AND 13-A, BLOCK 15 OF PARIS ADDITION NO. 2

BENCH MARK:  
ACS NO. 1-J14, STANDARD COA DISK STAMPED "1-J14 ACS" LOCATED ON 4TH STREET, BETWEEN MARBLE AND SLATE STREETS. ELEVATION 4955.65

1. AN EXCAVATION/CONSTRUCTION PERMIT WILL BE REQUIRED BEFORE BEGINNING ANY WORK WITHIN CITY RIGHT-OF-WAY. AN APPROVED COPY OF THESE PLANS MUST BE SUBMITTED AT THE TIME OF APPLICATION FOR THIS PERMIT.
2. ALL WORK DETAILED ON THESE PLANS TO BE PERFORMED, EXCEPT AS OTHERWISE STATED OR PROVIDED HEREON, SHALL BE CONSTRUCTED IN ACCORDANCE WITH CITY OF ALBUQUERQUE INTERIM STANDARD SPECIFICATIONS FOR PUBLIC WORKS CONSTRUCTION, 1985.
3. TWO WORKING DAYS PRIOR TO ANY EXCAVATION, CONTRACTOR MUST CONTACT LINE LOCATING SERVICE 260-1990, FOR LOCATION OF EXISTING UTILITIES.
4. PRIOR TO CONSTRUCTION, THE CONTRACTOR SHALL EXCAVATE AND VERIFY THE HORIZONTAL AND VERTICAL LOCATIONS OF ALL CONSTRUCTIONS. SHOULD A CONFLICT EXIST, THE CONTRACTOR SHALL NOTIFY THE ENGINEER SO THAT THE CONFLICT CAN BE RESOLVED WITH A MINIMUM AMOUNT OF DELAY.
5. BACKFILL COMPACTION SHALL BE ACCORDING TO ARTERIAL STREET USE.
6. MAINTENANCE OF THESE FACILITIES SHALL BE THE RESPONSIBILITY OF THE OWNER OF THE PROPERTY SERVED.

APPROVALS	NAME	DATE	MAP NO
			J-14
HYDROLOGY			PERMIT NO
INSPECTOR			SHEET 1 OF 1
A.C.E./FIELD			

LEGEND

- NEW BUILDING
- CRUSHER FINES WALKWAY PER DETAIL 7/C7
- LIGHT TRAFFIC PAVING SECTION PER DETAIL 4/C7
- HEAVY TRAFFIC PAVING SECTION PER DETAIL 5/C7
- CONC. SIDEWALK PER DETAIL 9/C7
- CONCRETE
- GRAVEL PARKING LOT PER DETAIL 6/C7

LEGEND

DESIGN ELEV TC40.40  
AS-BUILT ELEV TC40.40 (TC40.49)

STATE OF NEW MEXICO  
PROFESSIONAL ENGINEER  
BILLY Q. McLAUGHLIN  
13672

I HEREBY CERTIFY THAT THIS PLAN FOR PHASE 2 IS IN SUBSTANTIAL COMPLIANCE WITH THE APPROVED DRAINAGE PLAN.  
SIGNED: *Billy Q. McLaughlin*  
DATE: 10-1-99

- KEYED NOTES
- 1 CONCRETE BENCH
  - 2 REMOVE AND DISPOSE OF EXIST. CONCRETE DRIVE PAD, REPLACE WITH STANDARD CURB & GUTTER AND SIDEWALK (MATCH EXIST.)
  - 3 12" SIDEWALK CULVERT PER COA STD DWG 2236

RECEIVED  
OCT 1 1999  
HYDROLOGY SECTION

AS-BUILT

WRIGHT AND HAMMER  
 1735 S. ALBUQUERQUE DRIVE, N.E.  
 ALBUQUERQUE, N.M.

ALBUQUERQUE HEALTH CARE FOR THE HOMELESS, INC.  
 HEALTHCARE for the homeless  
 PHASE 1 - MEDICAL CLINIC  
 FIRST STREET AND MOUNTAIN ROAD  
 ALBUQUERQUE, NEW MEXICO

DATE:  
30 DECEMBER, 1998

REVISIONS:  
02/08/99

SHEET  
**C-5**  
OF

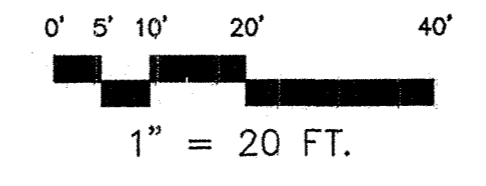

**CHAVEZ - GRIEVES**  
CONSULTING ENGINEERS, INC.  
5639 JEFFERSON STREET N.E. • ALBUQUERQUE, NEW MEXICO 87110  
PHONE (505) 344-4080 • FAX (505) 343-8759