

VICINITY MAP

Zone map No.

DRAINAGE CALCULATIONS

DRAINAGE CALCULATIONS FOR SIZING CONCRETE SWALE IN LOT 3

- PRECIPITATION ZONE = 2
- DESIGN STORM = DEPTH (INCHES) AT 100-YEAR STORM
6-HOUR = 2.35 INCHES
24-HOUR = 2.75 INCHES
10 DAY = 3.95 INCHES
- PEAK DISCHARGE (CFS/ACRE) FOR 100-YEAR, ZONE 2, TABLE A-9:
Q = 1.56 CFS/ACRE SOIL UNCOMPACTED "A"
Q = 2.28 CFS/ACRE LANDSCAPED "B"
Q = 3.14 CFS/ACRE COMPACTED SOIL "C"
Q = 4.70 CFS/ACRE IMPERVIOUS AREA "D"
FOR WATERSHEDS LESS THAN OR EQUAL TO 40 ACRES
- EXCESS PRECIPITATION, E (INCHES), 6 HOUR STORM, ZONE 2, TABLE A-8:
E = 0.53 INCHES SOIL UNCOMPACTED "A"
E = 0.78 INCHES LANDSCAPED "B"
E = 1.13 INCHES COMPACTED SOIL "C"
E = 2.12 INCHES IMPERVIOUS AREA "D"
- PROPOSED CONDITIONS ONSITE LOT #2 AND LOT #3
LOT #2 AREA = 3,602SF = 0.08AC
LOT #3 AREA = 4,178SF = 0.10AC
TOTAL AREA = 7,780SF = 0.18AC

TREATMENT "D" AREA:
LOT#2: (HOUSE, GARAGE AND SDWK) = (40'X27') + (15'X12') + (21'X12') + (8'X4') = 1544SF = 0.04AC
LOT#3: (HOUSE, GARAGE AND SDWK) = (43'X31') + (6'X16') + (21'X12') + (5'X5') + (8'X4') = 1738SF = 0.04AC

TREATMENT "C" AREA:
LOT#2: (GRAVEL DRIVEWAY) = (61'X11') = 671SF = 0.02AC
LOT#3: (GRAVEL DRIVEWAY) = (73'X11') = 803SF = 0.02AC

TREATMENT "B" AREA BALANCE:
LOT#2: AREA = 0.08 - 0.04 - 0.02 = 0.02AC
LOT#3: AREA = 0.10 - 0.04 - 0.02 = 0.04AC

TREATMENT AREA(ACRES)
A 0
B 0.02 + 0.04 = 0.06
C 0.02 + 0.02 = 0.04
D 0.04 + 0.04 = 0.08

Q(PROPOSED) = (2.28 X 0.06) + (3.14 X 0.04) + (4.70 X 0.08) = 0.64CFS PROPOSED ONSITE FLOW IN CONCRETE SWALE

6. CHECK "V" SWALE CAPACITY PROPOSED IN LOT #3
INPUT:
FLOW RATE = 0.64CFS
CHANNEL BOTTOM SLOPE = 0.023
MANNINGS "n" = 0.017
CHANNEL SIDE SLOPE LEFT 1:1
CHANNEL SIDE SLOPE RIGHT 1:1

OUTPUT:
NORMAL DEPTH = 0.41FEET
FLOW VELOCITY = 3.71FPS
FROUDE No. = 1.44
ENERGY HEAD = 0.62FEET < 0.67 FEET ok
TOP WIDTH = 0.83 FEET

GENERAL NOTES

- CONSTRUCT DRAINAGE SWALE TO ACCEPT DRAINAGE FROM LOTS 2 AND 3.
- CONSTRUCT 16" WIDE "V" SWALE CONCRETE RUNDOWN PER DETAIL SHOWN.
- CONSTRUCT 6" HIGH WALL TO PREVENT CROSS LOT DRAINAGE, SEE DETAIL.
- CONSTRUCT CONCRETE STAIRS.

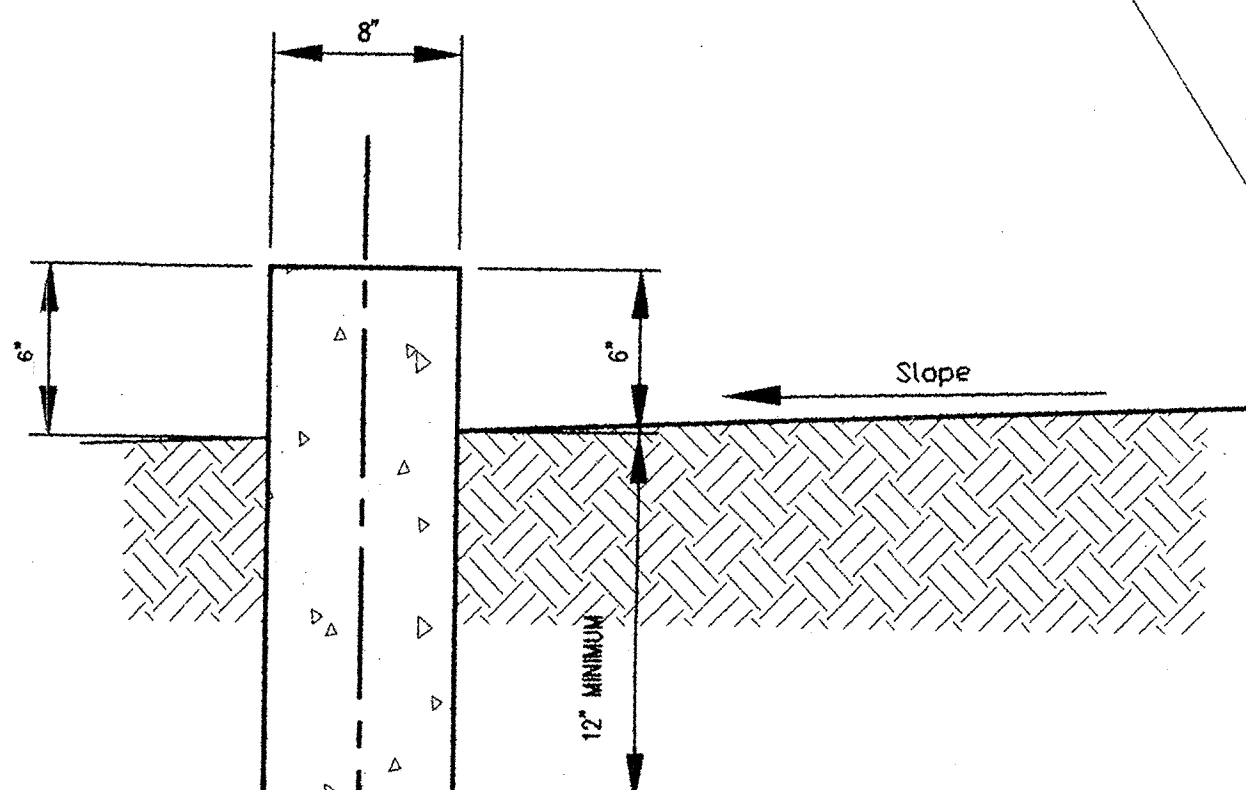
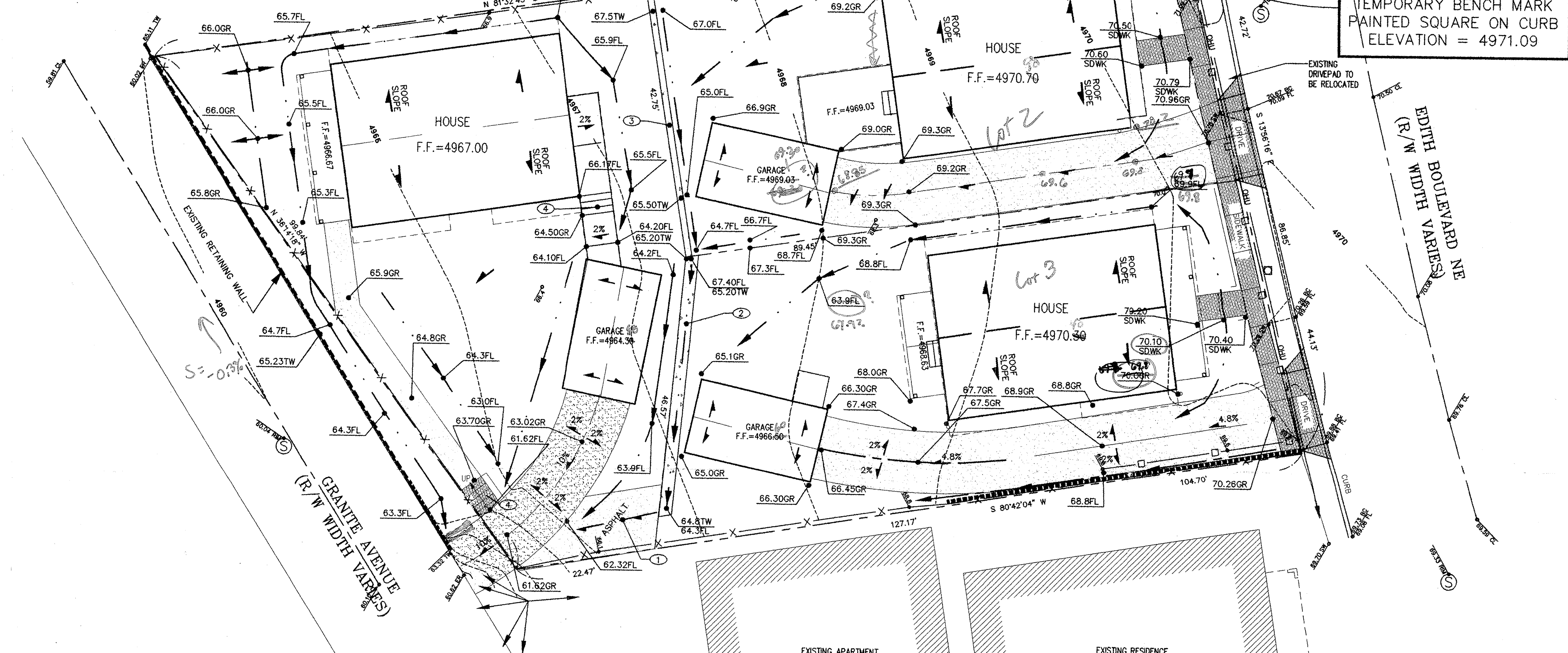
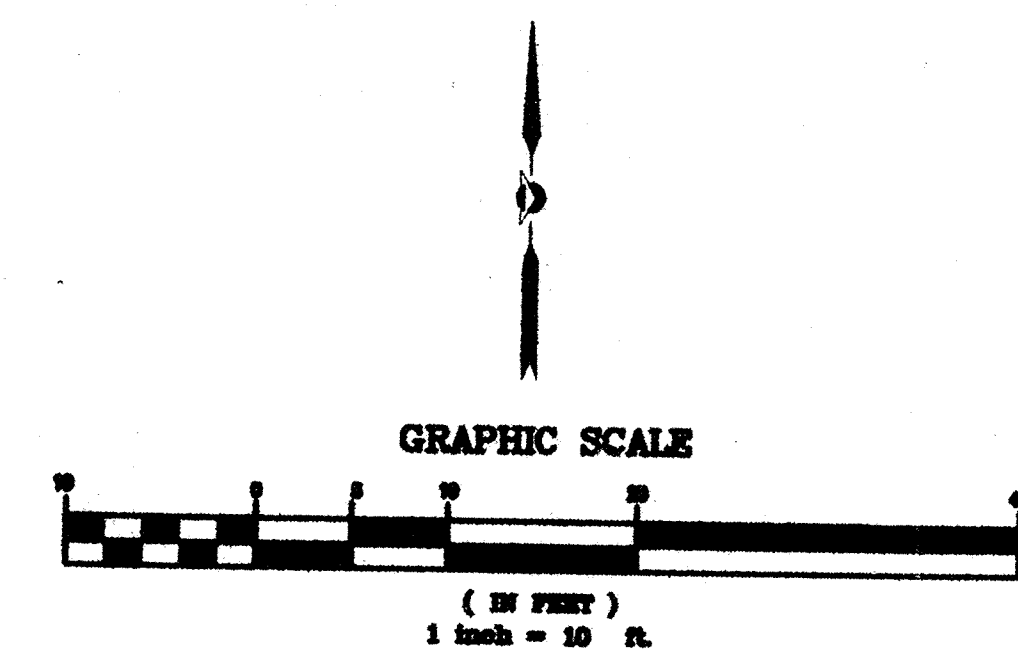

FLOOD WALL
SCALE: N.T.S.

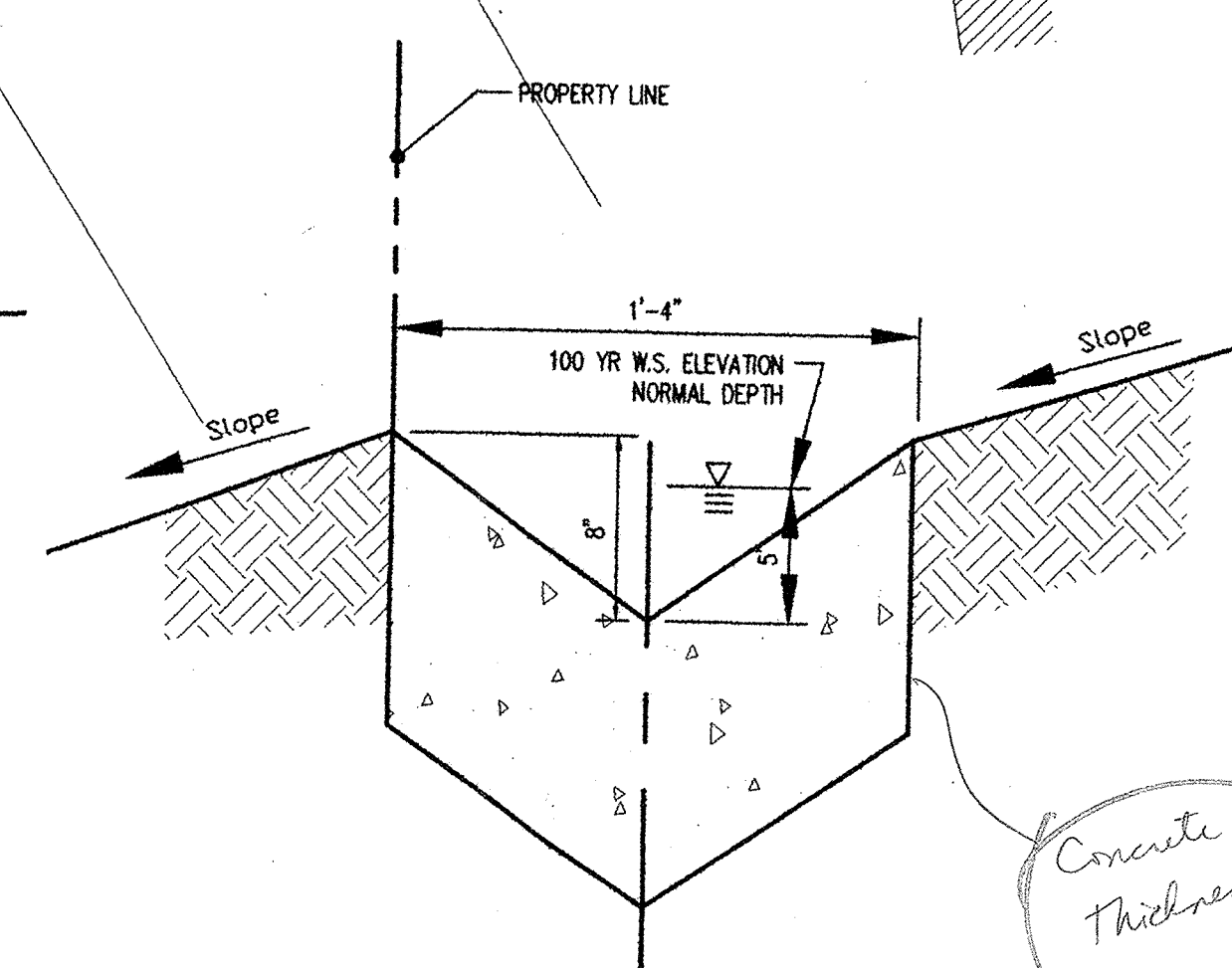

"V" SWALE DETAIL
SCALE: N.T.S.

LEGEND

- EXISTING ELEVATIONS
- PROPOSED TOP OF CURB
- PROPOSED FLOWLINE
- PROPOSED TOP OF FLOOD WALL
- PROPOSED BOTTOM OF FLOOD WALL
- PROPOSED GRADE
- EXISTING CONTOUR
- FLOW DIRECTION

CAUTION:
NOTE THAT ALL EXISTING UTILITIES MAY NOT BE SHOWN. ALL EXISTING SERVICE CONNECTIONS ARE NOT SHOWN. ANY EXISTING UTILITIES THAT ARE SHOWN ARE APPROXIMATE LOCATION ONLY. IT SHALL BE THE SOLE RESPONSIBILITY OF THE CONTRACTOR TO CONTACT ALL THE UTILITY OWNERS AND TO CONDUCT ALL NECESSARY FIELD INVESTIGATIONS PRIOR TO ANY EXCAVATIONS TO DETERMINE THE ACTUAL LOCATION OF UTILITIES AND OTHER IMPROVEMENTS.

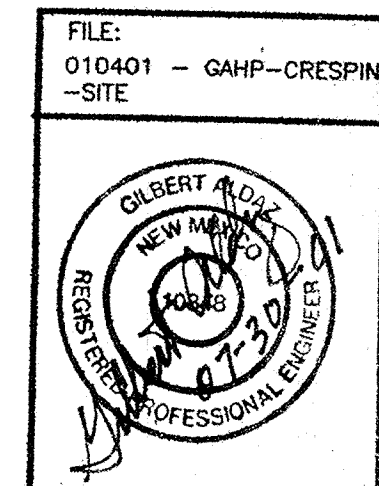

FILE: 010401 - GAHP-CRESPIN -SITE		DRAINAGE AND GRADING PLAN FOR EDITH BLVD AND GRANITE	
Applied Engineering & Surveying, Inc. 1605 BLAIR DRIVE NE ALBUQUERQUE, NEW MEXICO 87112 PH: (505)237-1456		DATE/REVISIONS:	SHEET NUMBER: 1

Fax: 237-8164