

File Path: E:\DWG\2007\1837\8-A\Plot Date: 11-30-2011
File Name: 71837-S122-R4.DWG Plot Time: 07:22 am

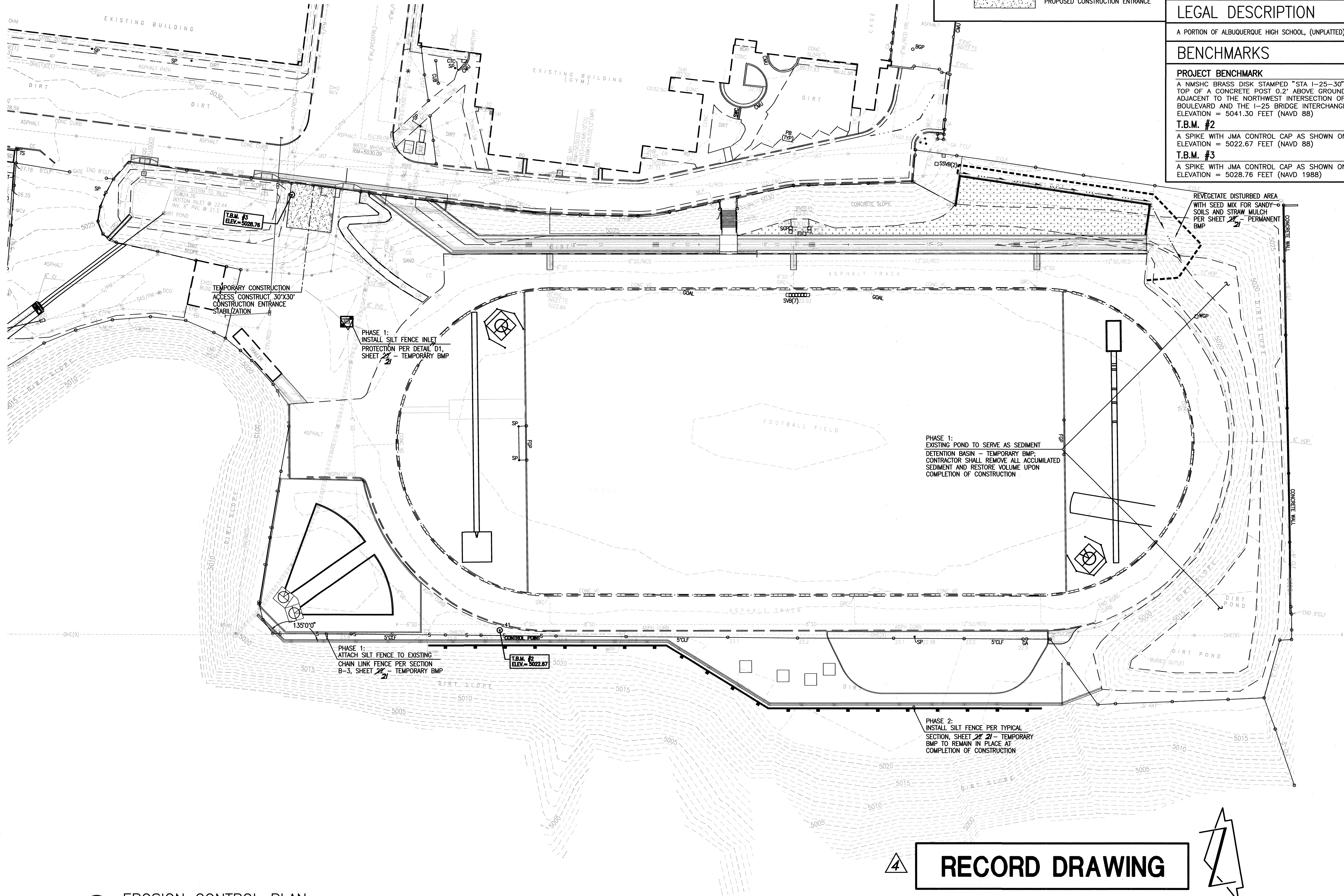

LEGEND	
	EXISTING FENCE
	CHAIN LINK FENCE WITH SILT FENCE ATTACHED
	SILT FENCE
	PROPOSED CONSTRUCTION ENTRANCE

SURVEY NOTE	
THIS IS NOT A BOUNDARY SURVEY; DATA IS SHOWN FOR ORIENTATION ONLY. THE BOUNDARY INFORMATION DEPICTED BY THIS PLAN IS BASED UPON THE BOUNDARY SURVEY PREPARED BY HIGH MESA CONSULTING GROUP, NMPS NO. 11184, DATED 11/15/2007. TOPOGRAPHIC INFORMATION IS BASED UPON A TOPOGRAPHIC SURVEY PREPARED BY HIGH MESA CONSULTING GROUP, NMPS NO. 11184, DATED 11/15/2007.	
LEGAL DESCRIPTION	
A PORTION OF ALBUQUERQUE HIGH SCHOOL, (UNPLATTED).	
BENCHMARKS	
PROJECT BENCHMARK A NMSHC BRASS DISK STAMPED "STA 1-25-30" SET IN TOP OF A CONCRETE POST 0.2' ABOVE GROUND LOCATED ADJACENT TO THE NORTHWEST INTERSECTION OF GIBSON BOULEVARD AND THE I-25 BRIDGE INTERCHANGE. ELEVATION = 5041.30 FEET (NAVD 88) T.B.M. #2 A SPIKE WITH JMA CONTROL CAP AS SHOWN ON THIS SHEET. ELEVATION = 5022.67 FEET (NAVD 88) T.B.M. #3 A SPIKE WITH JMA CONTROL CAP AS SHOWN ON THIS SHEET. ELEVATION = 5028.76 FEET (NAVD 1988)	

HIGH MESA Consulting Group
FORMERLY JEFF HORTON AND ASSOCIATES, INC.
6010-B MIDWAY PARK BLVD. NE
ALBUQUERQUE, NEW MEXICO 87109
PHONE: 505.345.4250 FAX: 505.345.4254
www.highmesacg.com

12-01-2011
06-23-2008
REGISTERED PROFESSIONAL ENGINEER
NEW MEXICO
JERRY L. JEFFREY
18347

TRACK AND FIELD
RENOVATIONS
ALBUQUERQUE HIGH SCHOOL

REVISIONS	
NO.	DATE BY
1	11/11/J.G.M. RECORD DRAWING
2007.183.7	
PROJECT No. 2007.181.7	
DESIGNED BY J.G.M.	
DRAWN BY JYR/JLP	
APPROVED BY J.G.M.	
SHEET TITLE	

EROSION CONTROL PLAN