

**C1 SITE PLAN**  
SCALE: 1" = 20'-0"

GRAPHIC SCALE  
( IN FEET )  
1 inch = 20 ft.

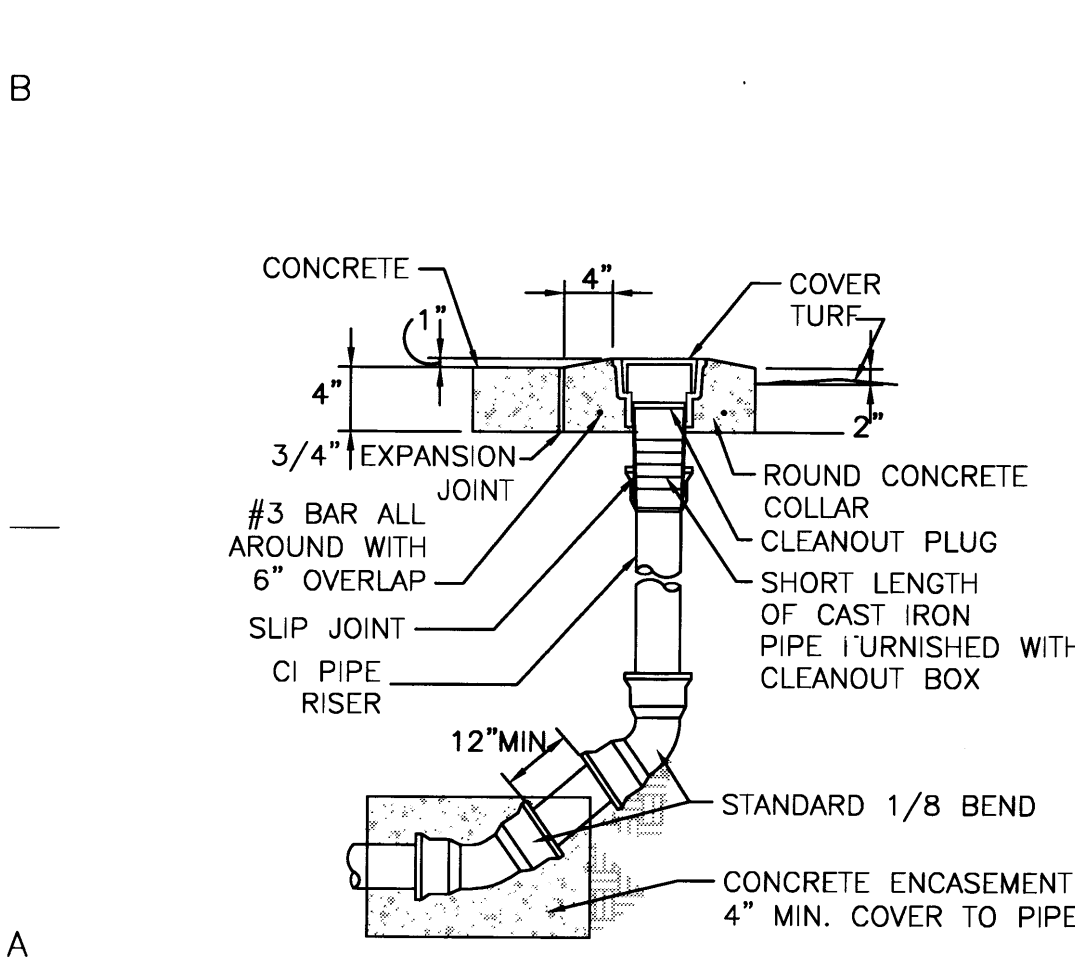

**A1 TERMINAL CLEANOUT**  
SCALE: NOT TO SCALE

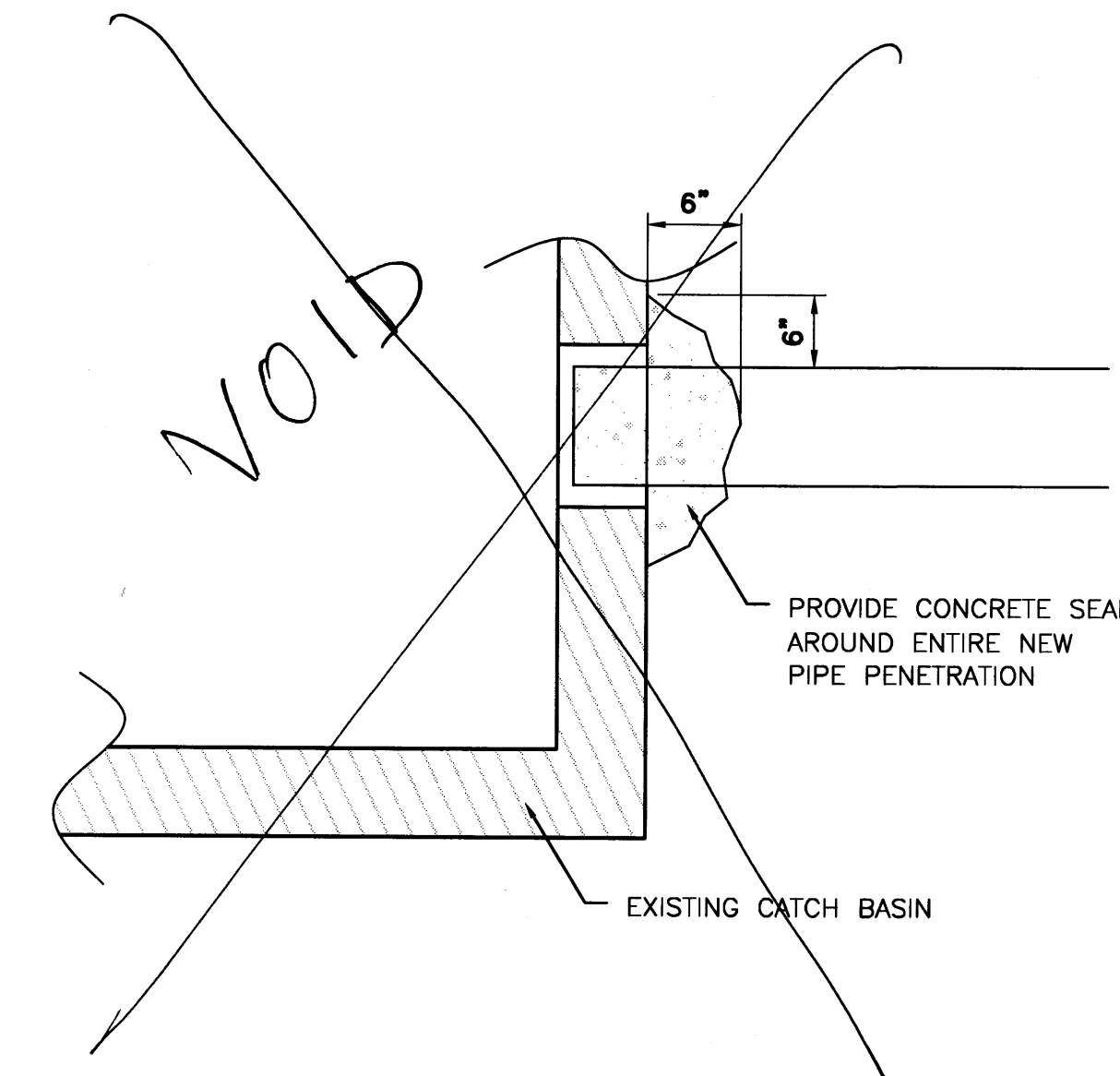

**A2 BASIN CONNECTION**  
SCALE: NOT TO SCALE

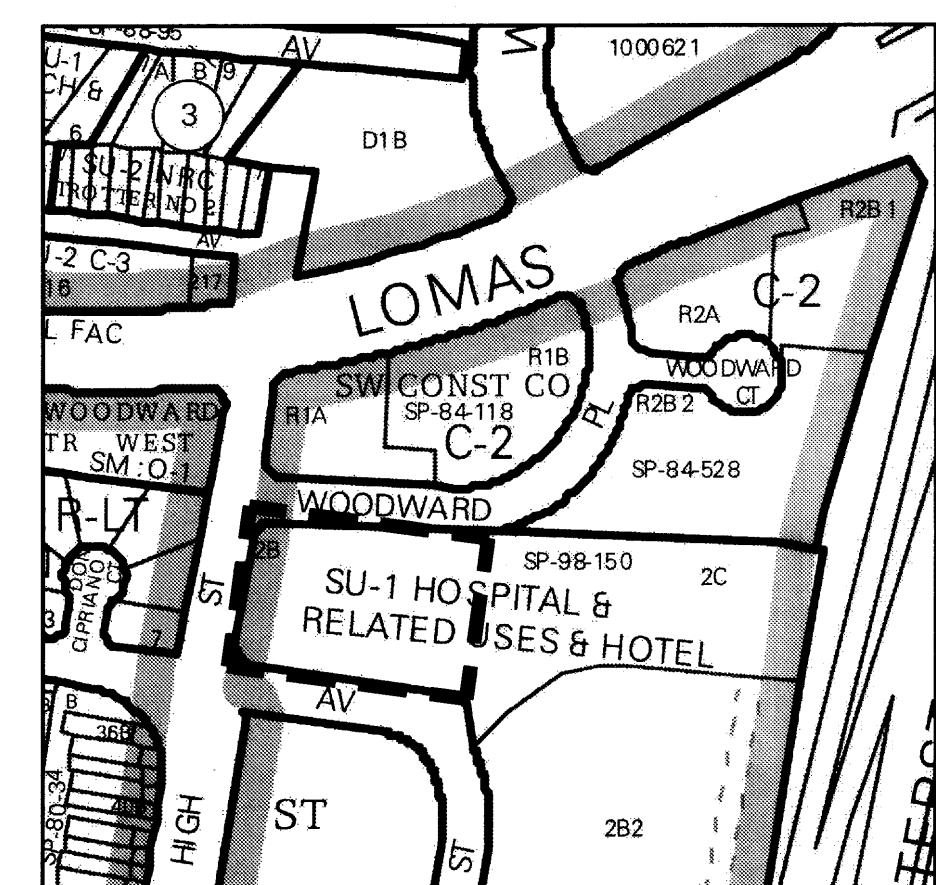

**D4 ZONE ATLAS MAP J-15-Z**  
SCALE: NOT TO SCALE

**PAVING PLAN GENERAL NOTES:**

- I. Topographical information obtained from construction documents for original building and site work.
- II. If conditions vary from those indicated on the plans, general contractor shall notify engineer and verify if design revisions are necessary.
- III. Irrigation system for turf need to be adjusted and heads relocated beyond wall.

**UTILITY PLAN KEYED NOTES:**

1. Install 8"x6" reducer.
2. Install 8" wye.
3. Install 8"x4" reducer.
4. Install 4" terminal clean out per detail A1/C103.
5. Install 8" PVC SDR 35 pipe.
6. Existing 6" pipe.
7. Install 8"x45" bend.

**UTILITY PLAN SHEET NOTES:**

- A. Sawcut, remove and dispose of concrete sidewalk stone directly over top of catch basin. Drill into existing catch basin and install 8" PVC SDR 35 pipe. Reinstall concrete sidewalk to match existing per COA STD DWG 2430.
- B. Sawcut, remove and dispose of existing 4" concrete sidewalk along contraction joints and remove two sidewalk stones. Reinstall concrete sidewalk to match existing per COA STD DWG 2430.

**NOTICE TO CONTRACTORS:**

1. An excavation/construction permit will be required before beginning any work within city right-of-way.
2. All work detailed on these plans to be performed, except as otherwise stated or provided herein, shall be constructed in accordance with City of Albuquerque interim standard specifications for public works construction, 1985.
3. Two working days prior to any excavation, contractor must contact line locating service, 765-1234, for location of existing utilities.
4. Prior to construction, the contractor shall excavate and verify the horizontal and vertical locations of all obstructions. Should a conflict exist, the contractor shall notify the engineer so that the conflict can be resolved with a minimum amount of delay.
5. Backfill compaction shall be according to traffic/street use.
6. Maintenance of these facilities shall be the responsibility of the owner of the property served.
7. Work on arterial streets shall be performed on a 24-hour basis.

**dg**

THE HARTMAN + MAJEWSKI  
**DESIGN GROUP**  
CIVIL ENGINEERING + ENVIRONMENTAL SERVICES

202 CENTRAL AVENUE SE, SUITE 200  
ALBUQUERQUE, NEW MEXICO 87102  
TEL. 505.242.6880 FAX. 505.242.6881

CONSULTANT

STAMP

DAVID A. ALBER  
STATE OF NEW MEXICO  
REGISTERED PROFESSIONAL ENGINEER  
14221  
9-7-10

PROJECT NAME

**KINDRED  
HOSPITAL  
ACCESS RAMP**

KINDRED HOSPITAL ALBUQUERQUE  
700 HIGH ST NE  
ALBUQUERQUE, NM 87102

REVISIONS:		
No.	DATE	DESCRIPTION

Copyright: Design Group

Drawn by JRP  
Checked by DM  
Date 9-02-10  
Project number 2409CE  
Cad file name

SHEET TITLE:

**SITE PAVING PLAN  
S019 PERMIT REQUIRED**

SHEET NUMBER:

**RECEIVED**  
SEP 07 2010  
HYDROLOGY  
SECTION

**C103**