

CITY OF ALBUQUERQUE

Planning Department
Alan Varela, Director



Mayor Timothy M. Keller

March 2, 2023

David Soule, P.E.
Rio Grande Engineering
P.O. Box 93924
Albuquerque, NM 87199

**RE: Burger King – Lomas
7101 Lomas Blvd. NE
Grading and Drainage Plan
Engineer's Stamp Date: 02/21/23
Hydrology File: J19D052**

Dear Mr. Soule:

PO Box 1293

Based upon the information provided in your submittal received 02/22/2023, the Grading & Drainage Plan is approved for Building Permit. Please attach a copy of this approved plan in the construction sets for Building Permit processing along with a copy of this letter.

Albuquerque

PRIOR TO CERTIFICATE OF OCCUPANCY:

NM 87103

1. Engineer's Certification, per the DPM Part 6-14 (F): *Engineer's Certification Checklist For Non-Subdivision* is required.
2. Please provide the executed paper Drainage Covenant (latest revision) printed on one-side only with Exhibit A and a check for **\$25.00** made out to "**Bernalillo County**" for the stormwater quality ponds per Article 6-15(C) of the DPM to Hydrology for review at Plaza de Sol.

www.cabq.gov

As a reminder, if the project total area of disturbance (including the staging area and any work within the adjacent Right-of-Way) is 1 acre or more, then an Erosion and Sediment Control (ESC) Plan and Owner's certified Notice of Intent (NOI) is required to be submitted to the Stormwater Quality Engineer (Doug Hughes, PE, jhughes@cabq.gov, 924-3420) 14 days prior to any earth disturbance.

CITY OF ALBUQUERQUE

Planning Department
Alan Varela, Director



Mayor Timothy M. Keller

If you have any questions, please contact me at 924-3995 or rbrissette@cabq.gov .

Sincerely,

Renée C. Brissette

Renée C. Brissette, P.E. CFM
Senior Engineer, Hydrology
Planning Department

PO Box 1293

Albuquerque

NM 87103

www.cabq.gov



City of Albuquerque

Planning Department
Development & Building Services Division

DRAINAGE AND TRANSPORTATION INFORMATION SHEET (REV 6/2018)

Project Title: BURGER KING **Building Permit #:** _____ **Hydrology File #:** _____

DRB#: _____ **EPC#:** _____ **Work Order#:** _____

Legal Description: TRACT A-A-1 BLOCK 32 MESA DEL NORTE SUBDIVISION

City Address: 7101 LOMAS NE

Applicant: TOM MCCULLUM **Contact:** _____

Address: _____

Phone#: _____ **Fax#:** _____ **E-mail:** _____

Other Contact: RIO GRANDE ENGINEERING **Contact:** DAVID SOULE

Address: PO BOX 93924 ALB NM 87199

Phone#: 505.321.9099 **Fax#:** 505.872.0999 **E-mail:** david@riograndeengineering.com

TYPE OF DEVELOPMENT: _____ PLAT _____ RESIDENCE _____ DRB SITE ☒ ADMIN SITE

Check all that Apply:

DEPARTMENT:

☒ HYDROLOGY/ DRAINAGE
☐ TRAFFIC/ TRANSPORTATION

TYPE OF SUBMITTAL:

☐ ENGINEER/ARCHITECT CERTIFICATION
☐ PAD CERTIFICATION
☐ CONCEPTUAL G & D PLAN
☒ GRADING PLAN
☐ DRAINAGE REPORT
☐ DRAINAGE MASTER PLAN
☐ FLOODPLAIN DEVELOPMENT PERMIT APPLIC
☐ ELEVATION CERTIFICATE
☐ CLOMR/LOMR
☐ TRAFFIC CIRCULATION LAYOUT (TCL)
☐ TRAFFIC IMPACT STUDY (TIS)
☐ STREET LIGHT LAYOUT
☐ OTHER (SPECIFY) _____
☐ PRE-DESIGN MEETING?

IS THIS A RESUBMITTAL?: _____ Yes ☒ No

TYPE OF APPROVAL/ACCEPTANCE SOUGHT:

☒ BUILDING PERMIT APPROVAL
☐ CERTIFICATE OF OCCUPANCY

☐ PRELIMINARY PLAT APPROVAL
☐ SITE PLAN FOR SUB'D APPROVAL
☐ SITE PLAN FOR BLDG. PERMIT APPROVAL
☐ FINAL PLAT APPROVAL

☐ SIA/ RELEASE OF FINANCIAL GUARANTEE
☐ FOUNDATION PERMIT APPROVAL
☐ GRADING PERMIT APPROVAL
☐ SO-19 APPROVAL
☐ PAVING PERMIT APPROVAL
☐ GRADING/ PAD CERTIFICATION
☐ WORK ORDER APPROVAL
☐ CLOMR/LOMR
☐ FLOODPLAIN DEVELOPMENT PERMIT
☐ OTHER (SPECIFY) _____

DATE SUBMITTED: _____ **By:** _____

COA STAFF:

ELECTRONIC SUBMITTAL RECEIVED: _____

FEE PAID: _____

Weighted E Method

Existing Developed Basins											100-Year, 6-hr.		10-day	
Basin	Area (sf)	Area (acres)	Treatment A		Treatment B		Treatment C		Treatment D		Weighted E (ac-ft)	Volume (ac-ft)	Flow cfs	Volume (ac-ft)
			%	(acres)	%	(acres)	%	(acres)	%	(acres)				
EXISTING	27527	0.632	0%	0	0.0%	0.000	13.0%	0.082	87%	0.550	2.161	0.114	2.64	0.187
PROPOSED	27527	0.632	0%	0	9.0%	0.057	9.0%	0.057	82%	0.518	2.075	0.109	2.56	0.178

Equations:

Weighted E = Ea*Aa + Eb*Ab + Ec*Ac + Ed*Ad / (Total Area)

Volume = Weighted D * Total Area

Flow = Qa * Aa + Qb * Ab + Qc * Ac + Qd * Ad

Where for 100-year, 6-hour storm (zone 2)

Ea= 0.62	Qa= 1.71
Eb= 0.8	Qb= 2.36
Ec= 1.03	Qc= 3.05
Ed= 2.33	Qd= 4.34

WATER QUALITY VOLUME
.26" PER SF
8630 SF OF REDEVELOPED IMPERVIOUS
187 CUBIC FEET REQUIRED
466 CUBIC FEET PROVIDED

DRAINAGE NARRATIVE
THIS SITE IS A REDEVELOPMENT OF AN EXISTING SITE. THE OVERALL DEVELOPMENT WAS CONSTRUCTED PER J19D052 THE AREA OF ANALYSIS IS THE WEST BASIN WITHIN THE PLAN. THE SITE WAS DESIGNED WITH 87% D AND 13% B LAND TREATMENT. THE HISTORICAL DISCHARGE (2.64 CFS) DRAINS TO LOUISIANA VIA AN EXISTING CULVERT DRIVEWAY. THE SITE AS PROPOSED WILL DISCHARGE TO THE HISTORICAL OUTFALL AT A RATE OF 2.56 CFS, WHICH IS LESS THAN EXISTING. THE REDEVELOPMENT FIRST VOLUME IS RETAINED ONSITE. THIS PLAN CONFORMS TO THE DEVELOPED CONDITION ASSUMPTIONS OF THE APPROVED DRAINAGE PLAN AND THE CITY OF ALBUQUERQUE DRAINAGE ORDINANCE.

EROSION CONTROL NOTES:

- CONTRACTOR IS RESPONSIBLE FOR OBTAINING A TOPSOIL DISTURBANCE PERMIT PRIOR TO BEGINNING WORK.
- CONTRACTOR IS RESPONSIBLE FOR MAINTAINING RUN-OFF ON SITE DURING CONSTRUCTION.
- CONTRACTOR IS RESPONSIBLE FOR CLEANING ALL SEDIMENT THAT GETS INTO EXISTING RIGHT-OF-WAY.
- REPAIR OF DAMAGED FACILITIES AND CLEANUP OF SEDIMENT ACCUMULATIONS ON ADJACENT PROPERTIES AND IN PUBLIC FACILITIES IS THE RESPONSIBILITY OF THE CONTRACTOR.
- ALL EXPOSED EARTH SURFACES MUST BE PROTECTED FROM WIND AND WATER EROSION PRIOR TO FINAL ACCEPTANCE OF ANY PROJECT.



VICINITY MAP: J-19-Z

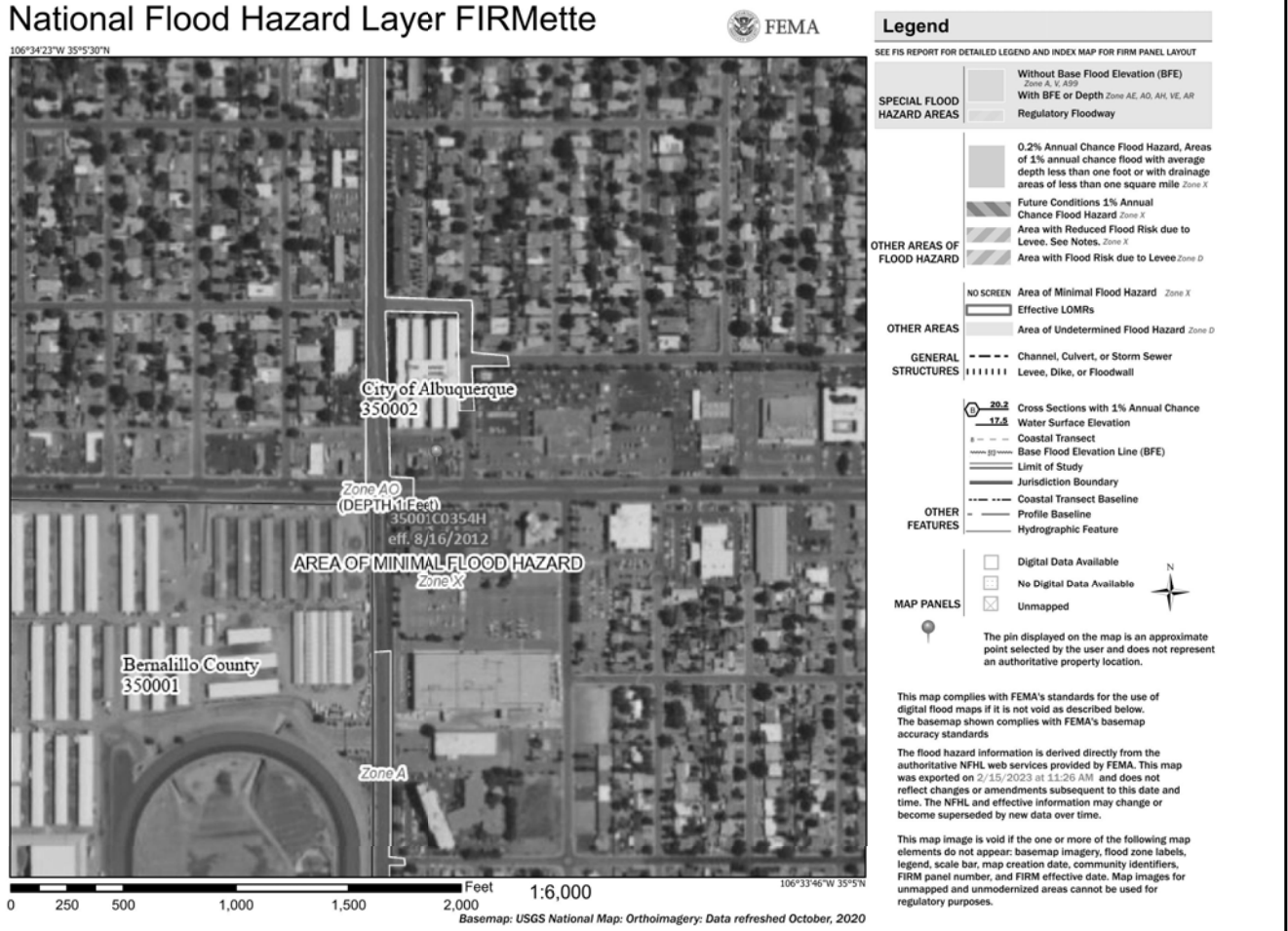

FIRM MAP:

LEGAL DESCRIPTION:

LOT 1-A-1, BLOCK 32 MESA DEL NORTE
CITY OF ALBUQUERQUE BERNALILLO COUNTY, NEW MEXICO

NOTES:

- ALL SPOT ELEVATIONS REPRESENT FLOWLINE ELEVATION UNLESS OTHERWISE NOTED.
- ALL SLOPES SHALL BE 3:1 MAX. AND GRAVEL OR NATIVE SEEDING PRIOR TO CO.
- ANY PERIMETER WALLS MUST BE PERMITTED SEPARATELY ALL RETAINING WALL DESIGN SHALL BE BY OTHERS.
- SURVEY INFORMATION PROVIDED BY COMMUNITY SCIENCES CORPORATION USING NAVD DATUM 1988

LEGEND

-----XXXX-----	EXISTING CONTOUR
-----XXXX-----	EXISTING INDEX CONTOUR
-----XXXX-----	PROPOSED CONTOUR
-----XXXX-----	PROPOSED INDEX CONTOUR
+ XXXX	EXISTING SPOT ELEVATION
● XXXX	PROPOSED SPOT ELEVATION
-----	BOUNDARY
-----	ADJACENT BOUNDARY
=====	EXISTING CURB AND GUTTER
-----<-----	PROPOSED EARTHEN SWALE
-----	LIMIT OF PROJECT
-----	PROPOSED CONCRETE

CAUTION:
EXISTING UTILITIES ARE NOT SHOWN. IT SHALL BE THE SOLE RESPONSIBILITY OF THE CONTRACTOR TO CONDUCT ALL NECESSARY FIELD INVESTIGATIONS PRIOR TO ANY EXCAVATION TO DETERMINE THE ACTUAL LOCATION OF UTILITIES & OTHER IMPROVEMENTS.

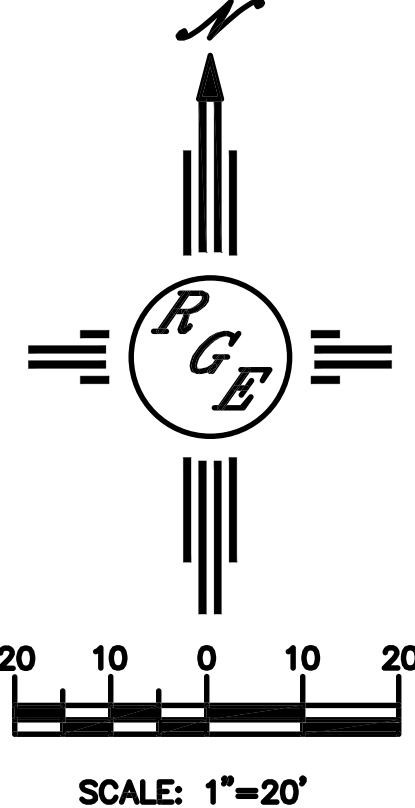
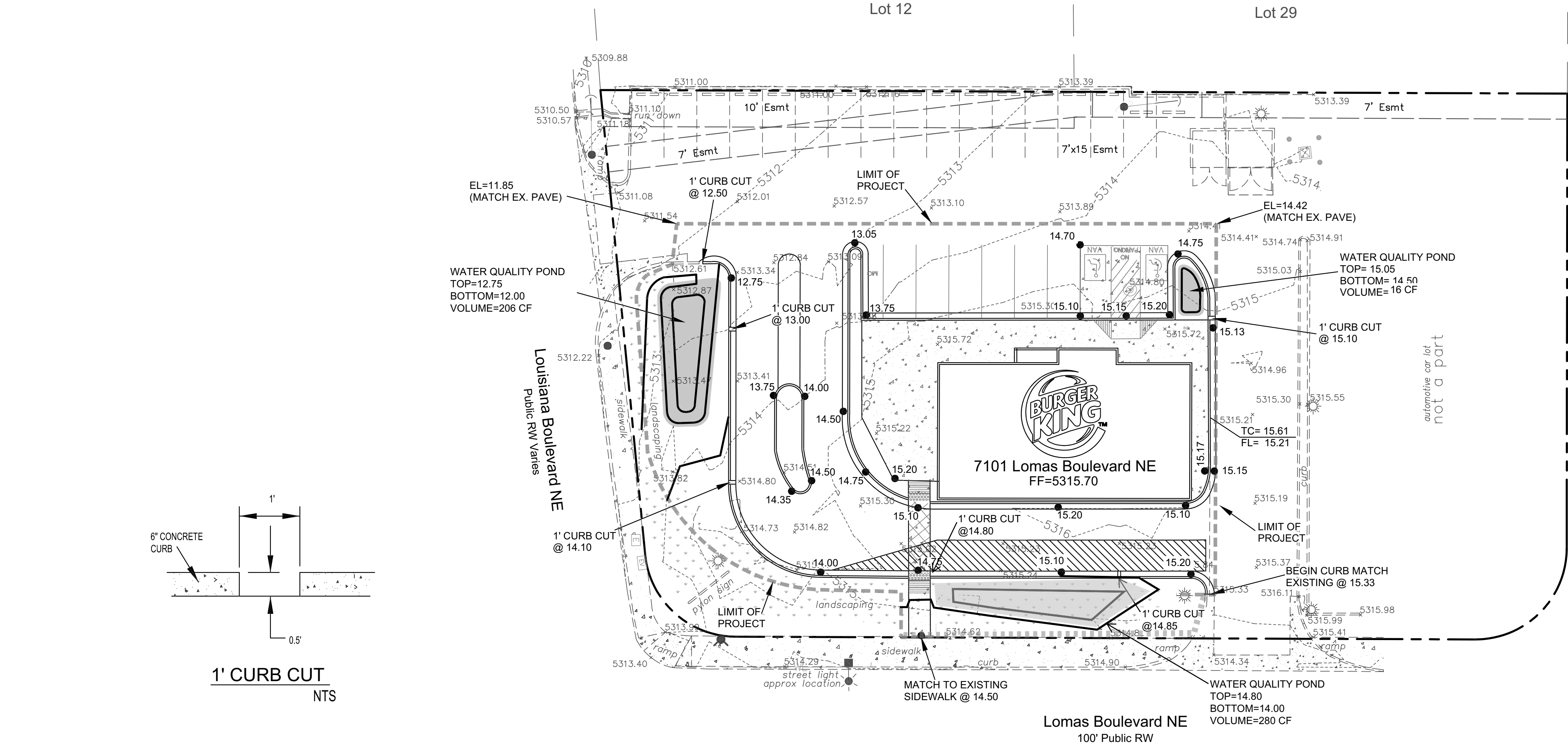

ENGINEER'S SEAL 	LOT 1-A-1 BLK 32 MESA DEL NORTE 7101 Lomas Boulevard NE	DRAWN BY DEM
	GRADING AND DRAINAGE PLAN	DATE 2-20-23
 Rio Grande Engineering P.O. BOX 53924 ALBUQUERQUE, NM 87199 (505) 321-9099	SHEET # C1	Burger King/Lomas Blvd & Louisiana Blvd.dwg DWG
		JOB #