

CITY OF ALBUQUERQUE

Planning Department
Brennon Williams, Director



Mayor Timothy M. Keller

November 7, 2019

David Soule, P.E.
Rio Grande Engineering
PO Box 93924
Albuquerque, NM 87199

**RE: Lomas Carwash Expansion
9935 Lomas NE
Request for Certificate of Occupancy - Temporary
Hydrology Final Inspection –Approved
Grading Plan Stamp Date: 3/27/19
Drainage Report Stamp Date: 3/27/19
Certification Dated: 11/4/19
Drainage File: J20D003**

PO Box 1293

Dear Mr. Soule:

Albuquerque

Based on the submittal received on 11/4/19, this certification is approved in support of Temporary Certificate of Occupancy by Hydrology.

Prior to Permanent Certificate of Occupancy:

NM 87103

www.cabq.gov

1. A Bernalillo County Recorded [Drainage Covenant \(No Public Easement\)](#) is required for the stormwater control ponds. The original notarized form, exhibit A (legible on 8.5x11 paper), and recording fee (\$25, payable to Bernalillo County) must be turned into DRC (4th, Plaza del Sol) for routing. Please contact Charlotte LaBadie (clabadie@cabq.gov, 924-3996) or Madeline Carruthers (mtafoya@cabq.gov, 924-3997) regarding the routing and recording process for covenants. The routing and recording process for covenants can take a month or longer; Hydrology recommends beginning this process as soon as possible as to not delay approval for certificate of occupancy.
2. Once recorded, provide an electronic submittal, including DTIS form, the recorded document, and the Engineer's Certification. Because these corrections are minor, there is no resubmittal fee for this activity. Please include a copy of this letter when resubmitting in order to receive the reduced fee.

If you have any questions, please contact me at 924-3695 or dpeterson@cabq.gov.

CITY OF ALBUQUERQUE

Planning Department
Brennon Williams, Director



Mayor Timothy M. Keller

Sincerely,



Dana Peterson, P.E.
Senior Engineer, Planning Dept.
Development Review Services

C: Email Fox, Debi; Tena, Victoria; Sandoval, Darlene; Costilla, Michelle

PO Box 1293

Albuquerque

NM 87103

www.cabq.gov

I David Soule, NMPE 14522 , of the firm Rio Grande Engineering, hereby certify that this project has been graded and will drain in substantial compliance with and in accordance with the design intend of the approved plan dated 3/27/19 . The record information edited on the original design document has performed by me or under my direct supervision and is true and correct to the best of my knowledge and belief. The as-built survey was provided by THOMAS PATRICK NMPS 12651. The certification is submitted in support of a request for PERMANENT CERTIFICATE OF OCCUPANCY. The record information presented heron is not necessarily complete and intended only to verify substantial compliance of the grading and drainage aspects of this project. Those relying on this record document are advised to obtain independent verification of its accuracy before using it for any other purpose



EROSION CONTROL NOTES:

1. CONTRACTOR IS RESPONSIBLE FOR OBTAINING A TOPSOIL DISTURBANCE PERMIT PRIOR TO BEGINNING WORK.
2. CONTRACTOR IS RESPONSIBLE FOR MAINTAINING RUN-OFF ON SITE DURING CONSTRUCTION.
3. CONTRACTOR IS RESPONSIBLE FOR CLEANING ALL SEDIMENT THAT GETS INTO EXISTING RIGHT-OF-WAY.
4. REPAIR OF DAMAGED FACILITIES AND CLEANUP OF SEDIMENT ACCUMULATIONS ON ADJACENT PROPERTIES AND IN PUBLIC FACILITIES IS THE RESPONSIBILITY OF THE CONTRACTOR.
5. ALL EXPOSED EARTH SURFACES MUST BE PROTECTED FROM WIND AND WATER EROSION PRIOR TO FINAL ACCEPTANCE OF ANY PROJECT.

CAUTION:

EXISTING UTILITIES ARE NOT SHOWN. IT SHALL BE THE SOLE RESPONSIBILITY OF THE CONTRACTOR TO CONDUCT ALL NECESSARY FIELD INVESTIGATIONS PRIOR TO ANY EXCAVATION TO DETERMINE THE ACTUAL LOCATION OF UTILITIES & OTHER IMPROVEMENTS.

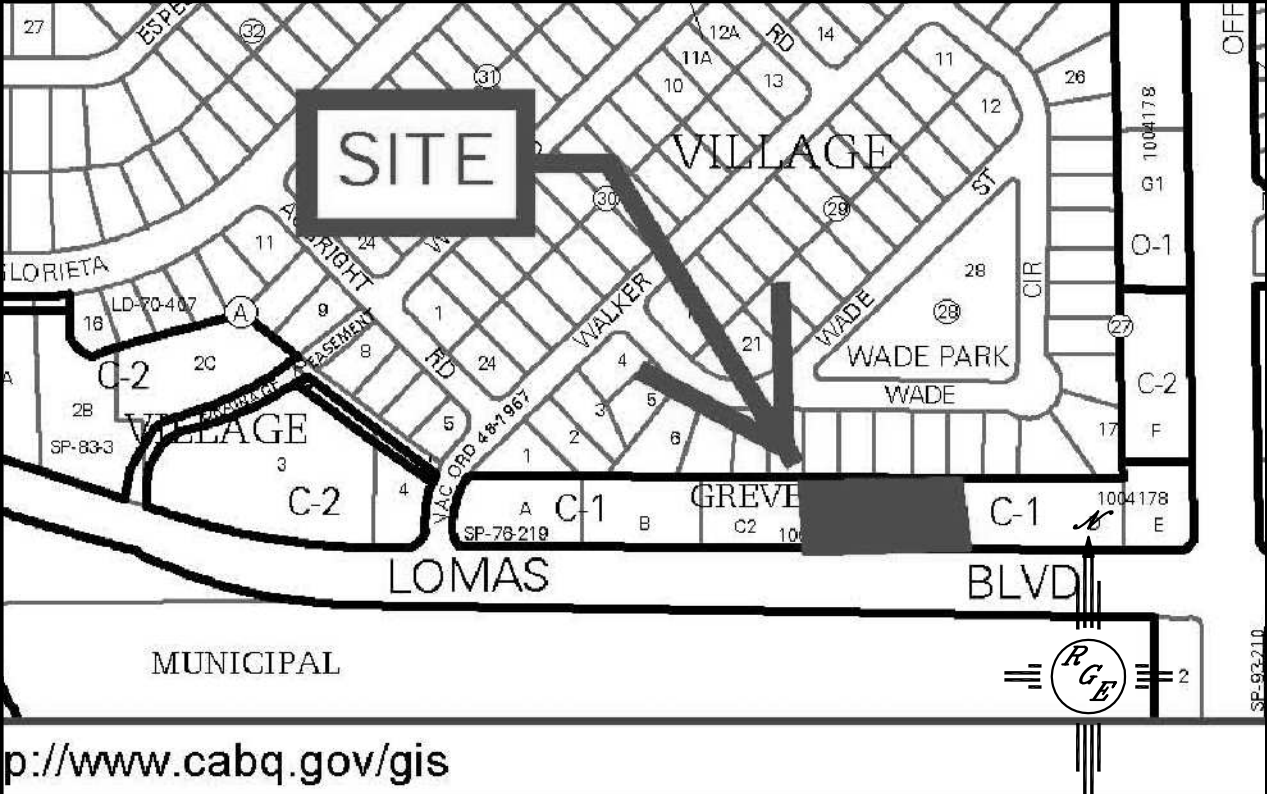

p://www.cabq.gov/gis

VICINITY MAP: J-20-Z

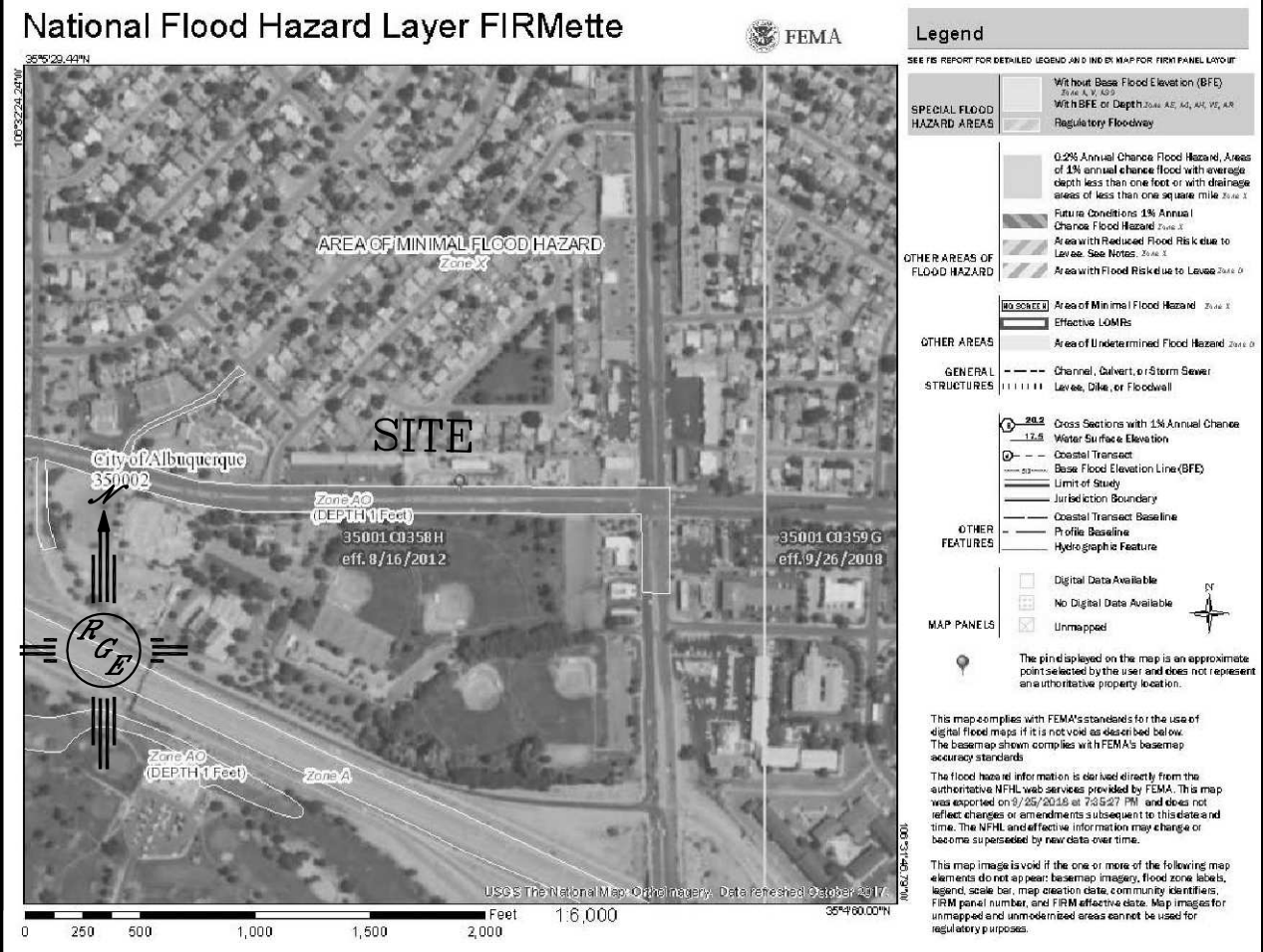

FIRM MAP:

LEGAL DESCRIPTION:

PARCEL A-1, FINLAND DEVELOPMENT

NOTES:

1. ALL SPOT ELEVATIONS REPRESENT FLOWLINE ELEVATION UNLESS OTHERWISE NOTED.
2. ALL CURB AND GUTTER TO 6" HEADER UNLESS OTHERWISE NOTED.
3. ALL RETAINING WALL DESIGN SHALL BE BY OTHERS.
4. ALL NEW PAVING SHALL BE 6" PCC OVER 8" SUBGRADE PREPARATION IN CONFORMANCE TO ACI 330R-08. UNLESS OTHERWISE NOTED.
5. ANY CURBS OR PAVEMENT NEGATIVELY IMPACTED BY CONSTRUCTION ACTIVITY SHALL BE REPLACED TO MATCH EXISTING CONDITIONS.
6. ALL SITE WORK SHALL CONFORM TO CITY OF ALBUQUERQUE STANDARDS FOR PUBLIC WORKS CONSTRUCTION EDITION 9

LEGEND

---	EXISTING CONTOUR
---	EXISTING INDEX CONTOUR
---	PROPOSED CONTOUR
---	PROPOSED INDEX CONTOUR
---	SLOPE TIE
•	EXISTING SPOT ELEVATION
•	PROPOSED SPOT ELEVATION
---	BOUNDARY
---	CENTERLINE
---	RIGHT-OF-WAY
---	PROPOSED CURB
---	EXISTING CURB AND GUTTER
---	PROPOSED SIDEWALK
---	EXISTING SIDEWALK
---	PROPOSED 1'-4" RETAINING WALL-DESIGN BY OTHERS
---	PROPOSED 3" AC PAVING

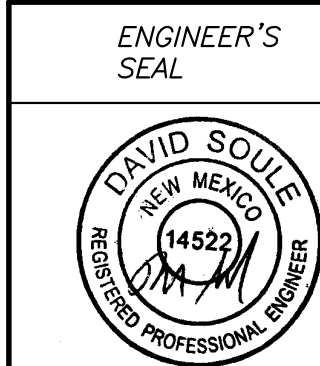

DAVID SOULE
P.E. #14522

LOMAS CARWASH

GRADING AND
DRAINAGE PLAN

*Rio Grande
Engineering*
1606 CENTRAL AVENUE SE
SUITE 201
ALBUQUERQUE, NM 87106
(505) 872-0999

DRAWN
BY WCWJ

DATE
3-26-19
218146-LAYOUT-10-03-18

SHEET #

JOB #
218146

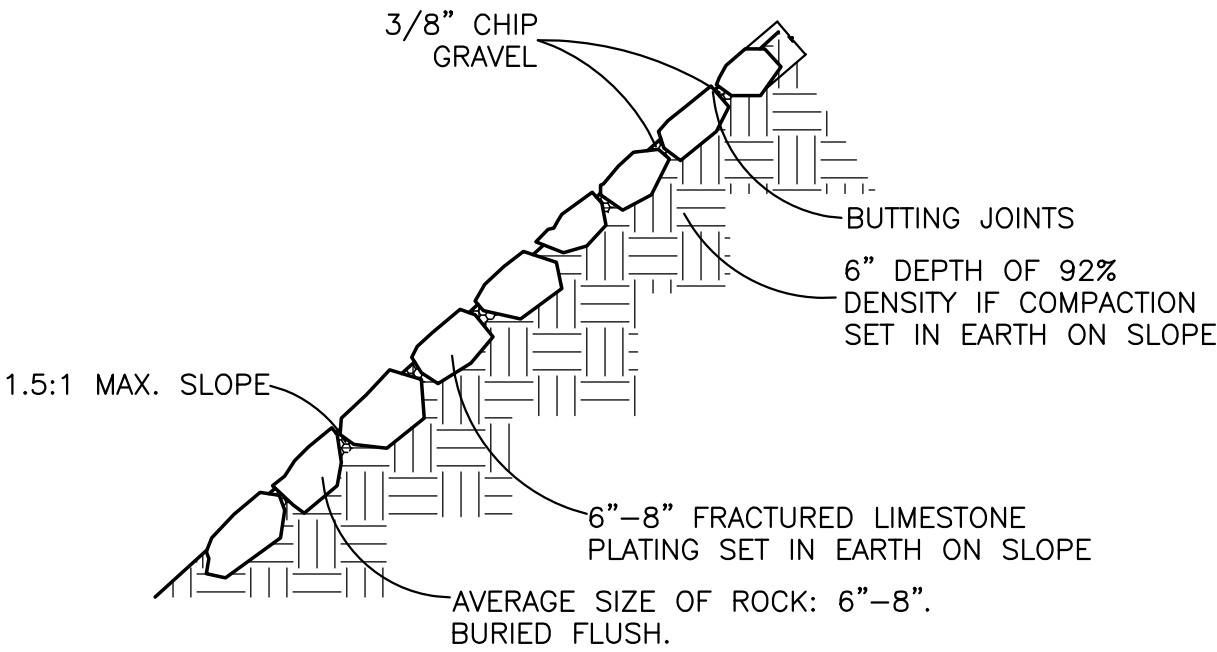

ROCK PLATING DETAIL
NTS

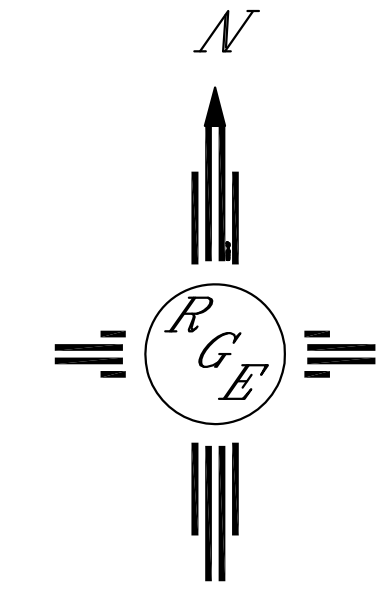

GRAPHIC SCALE

SCALE: 1"=20'