

PRELIMINARY CONSTRUCTION PLANS FOR NUVUE – CANNABIS RETAILER I-40 & WYOMING BLVD NE ALBUQUERQUE, NEW MEXICO



LEGEND

EXISTING	PROPOSED
RIGHT OF WAY	RIGHT-OF-WAY
PERMANENT EASEMENT	PERMANENT EASEMENT
PROPERTY LINE	TEMPORARY EASEMENT
SANITARY SEWER AND MANHOLE	CONSTRUCTION LIMITS
SANITARY SEWER SERVICE & CLEANOUT	SANITARY SEWER, BULKHEAD AND MANHOLE
WATER MAIN, HYDRANT, VALVE AND MANHOLE	FORCE MAIN
WATER SERVICE AND CURB STOP BOX	SANITARY SERVICE AND CLEANOUT
STORM SEWER, MANHOLE AND CATCH BASIN	WATER MAIN, TEE, HYDRANT, BULKHEAD AND VALVE
CULVERT AND APRON ENDWALL	WATER VALVE MANHOLE, REDUCER, BEND AND CROSS
GAS MAIN, VALVE, VENT AND METER	WATER SERVICE AND CURB STOP BOX
BURIED FIBER OPTIC CABLE AND MANHOLE	STORM SEWER, MANHOLE AND CATCH BASIN
BURIED PHONE CABLE, PEDESTAL AND MANHOLE	CULVERT AND APRON ENDWALL
BURIED TV CABLE, PEDESTAL AND MANHOLE	DRAIN TILE
BURIED ELECTRIC CABLE, PEDESTAL, MANHOLE, TRANSFORMER AND METER	DITCH / SWALE
OVERHEAD WIRE, POLE AND GUY WIRE	BURROW
LIGHT POLE	STREET NAME SIGN
TRAFFIC SIGNAL	SIGN (NON STREET NAME)
STREET NAME SIGN	SIGN (NON STREET NAME)
SIGN (NON STREET NAME)	RETAINING WALL
SOUND BARRIER WALL	

SHEET LIST TABLE	
SHEET NUMBER	SHEET TITLE
1	COVER SHEET
2	ALTA/NSPS
3	GRADING & DRAINAGE PLAN
4	DETAILED GRADING PLAN (1)
5	DETAILED GRADING PLAN (2)
6	RIGHT-OF-WAY IMPROVEMENTS PLAN
7	RIGHT-OF-WAY UTILITY PLAN
8	STORM P-PRO

CONSTRUCTION NOTES:

- THE CONTRACTOR SHALL ABIDE BY ALL LOCAL, STATE, AND FEDERAL LAWS, RULES AND REGULATIONS WHICH APPLY TO THE CONSTRUCTION OF THESE IMPROVEMENTS.
- ALL ELECTRICAL, TELEPHONE, CABLE TV, GAS AND OTHER UTILITY LINES, CABLES AND APPURTENANCES ENCOUNTERED DURING CONSTRUCTION THAT REQUIRE RELOCATION, SHALL BE COORDINATED WITH THAT UTILITY. THE CONTRACTOR SHALL BE RESPONSIBLE FOR COORDINATION OF ALL NECESSARY UTILITY ADJUSTMENTS. NO ADDITIONAL COMPENSATION WILL BE ALLOWED FOR DELAYS OR INCONVENIENCES CAUSED BY UTILITY COMPANY WORK CREWS. THE CONTRACTOR MAY BE REQUIRED TO RESCHEDULE HIS ACTIVITIES TO ALLOW UTILITY CREWS TO PERFORM THEIR REQUIRED WORK.
- DISPOSAL SITE FOR ALL EXCESS EXCAVATION MATERIAL, AND UNSUITABLE MATERIAL SHALL BE OBTAINED BY THE CONTRACTOR IN COMPLIANCE WITH APPLICABLE ENVIRONMENTAL REGULATIONS AND APPROVED BY THE CONSTRUCTION ENGINEER. ALL COSTS INCURRED IN OBTAINING A DISPOSAL SITE AND HAUL THERE TO SHALL BE CONSIDERED INCIDENTAL TO THE PROJECT AND NO SEPARATE MEASUREMENT OR PAYMENT SHALL BE MADE.
- THE CONTRACTOR IS RESPONSIBLE FOR PROTECTING THE EXISTING UTILITY LINES WITHIN THE CONSTRUCTION AREA. ANY DAMAGE TO EXISTING FACILITIES CAUSED BY CONSTRUCTION ACTIVITY SHALL BE REPAIRED OR REPLACED AT THE CONTRACTOR'S EXPENSE AND APPROVED BY THE CONSTRUCTION ENGINEER.
- CONSTRUCTION ACTIVITY SHALL BE LIMITED TO THE PROPERTY AND/OR PROJECT LIMITS. ANY DAMAGE TO ADJACENT PROPERTIES RESULTING FROM THE CONSTRUCTION PROCESS IS THE RESPONSIBILITY OF THE CONTRACTOR. ANY COSTS INCURRED FOR REPAIRS SHALL BE THE COST OF THE CONTRACTOR.
- OVERNIGHT PARKING OF CONSTRUCTION EQUIPMENT SHALL NOT OBSTRUCT DRIVEWAYS OR DESIGNATED TRAFFIC LANES. THE CONTRACTOR SHALL NOT STORE ANY EQUIPMENT OR MATERIAL WITHIN THE PUBLIC RIGHT-OF-WAY.
- THE CONTRACTOR SHALL OBTAIN ALL THE NECESSARY PERMITS FOR THE PROJECT PRIOR TO COMMENCING CONSTRUCTION (I.E. BARRICADING, SURFACE DISTURBANCE)
- ALL PERMANENT PAVEMENT MARKING AND TRAFFIC SIGNING SHALL BE FURNISHED BY THE CONTRACTOR PER PLAN.

WATER AND SEWER NOTES:

- ALL UTILITIES AND UTILITY SERVICE LINES SHALL BE INSTALLED PRIOR TO PAVING. EXISTING VALVES AND MANHOLES SHALL NOT BE BURIED OR PAVED OVER BUT RIMS SHALL BE ADJUSTED TO MATCH NEW GRADE PER COA STANDARD DRAWINGS 2460 AND 2461.
- MANHOLE RIMS, FIRE HYDRANT ELEVATIONS, AND FLANGE ELEVATIONS SHOWN ARE APPROXIMATE. CONTRACTOR SHALL FIELD VERIFY AND ADJUST TO FINAL PAVEMENT OR SURFACE GRADES.
- THE CONTRACTOR SHALL COORDINATE WITH THE WATER AUTHORITY SEVEN (7) DAYS IN ADVANCE OF PERFORMING WORK THAT WILL AFFECT THE PUBLIC WATER OR SANITARY SEWER INFRASTRUCTURE. WORK REQUIRING SHUTOFF OF FACILITIES DESIGNATED AS MASTER PLAN FACILITIES MUST BE COORDINATED WITH THE WATER AUTHORITY 14 DAYS IN ADVANCE OF PERFORMING SUCH WORK. ONLY WATER AUTHORITY CREWS ARE AUTHORIZED TO OPERATE PUBLIC VALVES. SHUTOFF REQUESTS MUST BE MADE ONLINE AT [HTTP://ABCWUA.ORG/WATER_SHUT_OFF_AND_TURN_ON_PROCEDURES.ASPX](http://abcwua.org/water_shut_off_and_turn_on_procedures.aspx)
- PROPOSED WATERLINE MATERIALS SHALL BE PVC PIPE MEETING AWWA C-900: DR18 REQUIREMENTS (6" - 12") OR DUCTILE IRON PIPE MEETING AWWA C-150 REQUIREMENTS (6" - 48").
- ALL WATERLINE FITTINGS, VALVES, BENDS, TEES, CROSSES AND APPURTENANCES SHALL HAVE RESTRAINED JOINTS UNLESS OTHERWISE NOTED ON THE PLANS. THE JOINT RESTRAINT REQUIREMENTS SHOULD BE DELINEATED WITHIN A JOINT RESTRAINT TABLE.
- ALL SANITARY SEWER LINE STATIONING REFERS TO SANITARY SEWER CENTERLINE STATIONING. EXCEPT WHEN PROFILED WITHIN A PROPOSED OR EXISTING STREET, WHERE STREET STATIONING SHALL GOVERN.
- ALL FINAL BACKFILL FOR TRENCHES SHALL BE COMPACTED TO A MINIMUM OF 95% MAXIMUM DENSITY PER ASTM D-1557 AND AS DIRECTED BY STANDARD SPECIFICATIONS SECTION 701.14.2 AND STANDARD DRAWING NUMBER 2465.
- ELECTRONIC MARKER SPHERES (EMS) WILL BE PLACED ACCORDING TO THE CITY OF ALBUQUERQUE SPECIFICATIONS FOR PUBLIC WORKS CONSTRUCTION, 1986 EDITION AS REVISED THROUGH UPDATE #9. THE CONTRACTOR SHALL INSTALL A 4" X 4" X 5" POST AND EMS AT THE END OF EACH SANITARY SEWER SERVICE.

CONSTRUCTION TRAFFIC CONTROL AND SIGNING PLAN PROVIDED HEREIN.

- THE CONTRACTOR SHALL FOLLOW THE CONSTRUCTION TRAFFIC CONTROL AND SIGNING PLAN PROVIDED HEREIN. THE CONTRACTOR SHALL COORDINATE WITH THE CITY OF ALBUQUERQUE, TRAFFIC ENGINEERING DEPARTMENT, PRIOR TO BEGINNING ANY CONSTRUCTION WORK ON OR ADJACENT TO EXISTING STREETS.
- ALL BARRICADES AND CONSTRUCTION SIGNING SHALL CONFORM TO APPLICABLE SECTIONS OF THE "MANUAL ON UNIFORM TRAFFIC CONTROL DEVICES" (MUTCD), U.S. DEPARTMENT OF TRANSPORTATION, LATEST EDITION.
- THE CONTRACTOR SHALL MAINTAIN ALL CONSTRUCTION BARRICADES AND SIGNING AT ALL TIMES. THE CONTRACTOR SHALL VERIFY THE PROPER LOCATION OF ALL BARRICADING AT THE END AND BEGINNING OF EACH DAY.
- ALL SAWCUT PAVEMENT SHALL HAVE A UNIFORM EDGE AND BE SPRAYED WITH TACK.
- WHEN ABUTTING NEW CURB AND GUTTER TO EXISTING PAVEMENT, A 1' WIDE SECTION OF EXISTING PAVEMENT ADJACENT TO THE CURB AND GUTTER SHALL BE SAWCUT, REMOVED, AND REPLACED AS PER THE STANDARD SPECIFICATIONS.
- THE CONTRACTOR SHALL ASSUME RESPONSIBILITY FOR ANY DAMAGE TO EXISTING PAVEMENTS, PAVEMENT MARKINGS, CURB & GUTTER, DRIVE PADS, WHEELCHAIR RAMPS, AND SIDEWALK DURING CONSTRUCTION, APART FROM THOSE SECTIONS INDICATED FOR REMOVAL ON THE PLANS AND SHALL REPAIR OR REPLACE PER COA STANDARDS, AT HIS OWN EXPENSE.
- RCP SHALL BE INSTALLED SO THAT THE JOINT GAP AT THE HOME POSITION SHALL CONFORM TO THE APPROVED MANUFACTURER'S RECOMMENDATIONS. MANUFACTURER'S RECOMMENDED JOINT GAP TOLERANCES FOR EACH PIPE SIZE AND TYPE SHALL BE SUBMITTED TO THE ENGINEER FOR APPROVAL PRIOR TO PLACEMENT OF PIPE. RCP JOINTS SHALL NOT BE GROUTED UNLESS DIRECTED BY THE ENGINEER AFTER CITY APPROVAL.
- ALL EXCAVATION, TRENCHING, AND SHORING ACTIVITIES MUST BE CARRIED-OUT IN ACCORDANCE WITH OSHA 29 CFR 1926.652.
- CONTRACTOR SHALL PROVIDE AND MAINTAIN ALL CONSTRUCTION SIGNAGE UNTIL THE PROJECT HAS BEEN ACCEPTED BY THE CITY OF ALBUQUERQUE.
- ALL SWPPP EROSION CONTROL MEASURES MUST BE REMOVED FROM THE RIGHT OF WAY PRIOR TO FINAL ACCEPTANCE.

TRACER WIRE SHALL BE INCLUDED FOR ALL PUBLIC WATER AND SEWER MAINS AND FOR WATER SERVICES IN ACCORDANCE WITH APPLICABLE STANDARD DETAILS.

- CONTRACTOR SHALL PROVIDE THE PROPOSED HYDRO TESTING PLANS TO THE WJA INSPECTORS FOR APPROVAL PRIOR TO BEGINNING TESTING OPERATIONS.
- AT UTILITY CROSSINGS, WHERE LESS THAN 18" OF VERTICAL SEPARATION FROM STORM DRAIN PIPING OR STRUCTURES IS PROPOSED, LEAN FILL CONSTRUCTION (PER SECTION 207 OF THE STANDARD SPECIFICATIONS) SHALL BE USED TO PROTECT THE WATER OR SEWER LINE. LEAN FILL SHALL EXTEND A PERPENDICULAR DISTANCE OF 5 FEET ON EACH SIDE OF THE STORM PIPE OR STRUCTURE.

NOTICE TO CONTRACTORS

- AN EXCAVATION/CONSTRUCTION PERMIT WILL BE REQUIRED BEFORE BEGINNING ANY WORK WITHIN THE CITY RIGHT-OF-WAY.
- ALL WORK DETAILED ON THESE PLANS TO BE PERFORMED UNDER CONTRACT SHALL, EXCEPT AS OTHERWISE STATED OR PROVIDED FOR HEREON, BE CONSTRUCTED IN ACCORDANCE WITH THE CITY OF ALBUQUERQUE STANDARD SPECIFICATIONS FOR PUBLIC WORKS CONSTRUCTION, 2020 EDITION.
- TWO WORKING DAYS PRIOR TO ANY EXCAVATION, THE CONTRACTOR MUST CONTACT NEW MEXICO ONE CALL SYSTEM (260-1990) FOR LOCATION OF EXISTING UTILITIES.
- PRIOR TO CONSTRUCTION, THE CONTRACTOR SHALL EXCAVATE AND VERIFY THE HORIZONTAL AND VERTICAL LOCATIONS OF ALL OBSTRUCTIONS. SHOULD A CONFLICT EXIST, THE CONTRACTOR SHALL NOTIFY THE ENGINEER OR SURVEYOR IMMEDIATELY SO THAT THE CONFLICT CAN BE RESOLVED WITH A MINIMUM AMOUNT OF DELAY.
- SEVEN (7) WORKING DAYS PRIOR TO BEGINNING CONSTRUCTION, THE CONTRACTOR SHALL SUBMIT, TO THE CONSTRUCTION COORDINATION DIVISION, A DETAILED CONSTRUCTION SCHEDULE. TWO (2) WORKING DAYS PRIOR TO CONSTRUCTION, THE CONTRACTOR SHALL OBTAIN A BARRICADING PERMIT FROM THE CONST. COORDINATION DIVISION. CONTRACTOR SHALL NOTIFY CONSTRUCTION COORDINATION ENGINEER (768-2551) PRIOR TO OCCUPYING AN INTERSECTION. REFER TO SECTION 19 OF THE GENERAL CONDITIONS OF THE STANDARD SPECIFICATIONS.
- ALL WORK AFFECTING ARTERIAL ROADWAYS REQUIRES TWENTY-FOUR HOUR CONSTRUCTION.
- ALL STREET STRIPING ALTERED OR DESTROYED SHALL BE REPLACED W/ PLASTIC REFLECTORIZED PAVEMENT MARKING BY CONTRACTOR TO THE SAME LOCATION AS EXISTING, OR AS INDICATED BY THIS PLAN SET.
- CONTRACTOR SHALL NOTIFY THE ENGINEER NOT LESS THAN SEVEN (7) DAYS PRIOR TO STARTING WORK IN ORDER THAT THE CITY SURVEYOR MAY TAKE NECESSARY MEASURES TO ENSURE THE PRESERVATION OF SURVEY MONUMENTS. CONTRACTOR SHALL NOT DISTURB PERMANENT SURVEY MONUMENTS WITHOUT THE CONSENT OF THE CITY SURVEYOR AND SHALL NOTIFY THE CITY SURVEYOR AND BEAR THE EXPENSE OF REPLACING ANY THAT MAY BE DISTURBED WITHOUT PERMISSION. REPLACEMENT SHALL BE DONE ONLY BY THE CITY SURVEYOR. WHEN A CHANGE IS MADE IN THE FINISHED ELEVATIONS OF THE PAVEMENT OF ANY ROADWAY IN WHICH A PERMANENT SURVEY MONUMENT IS LOCATED, CONTRACTOR SHALL, AT HIS OWN EXPENSE, ADJUST THE MONUMENT COVER TO THE NEW GRADE UNLESS OTHERWISE SPECIFIED. REFER TO SECTION 4.4 OF THE GENERAL CONDITIONS OF THE STANDARD SPECIFICATIONS.
- CONTRACTOR SHALL RECORD DATA ON ALL UTILITY LINES AND ACCESSORIES AS REQUIRED BY THE CITY OF ALBUQUERQUE FOR THE PREPARATION OF "AS CONSTRUCTED" DRAWINGS. CONTRACTOR SHALL NOT COVER UTILITY LINES AND ACCESSORIES UNTIL ALL DATA HAS BEEN RECORDED.
- CONTRACTOR SHALL MAINTAIN A GRAFFITI-FREE WORK SITE. CONTRACTOR SHALL PROMPTLY REMOVE ANY GRAFFITI FROM ALL EQUIPMENT, WHETHER PERMANENT OR TEMPORARY.
- CONTRACTOR SHALL COORDINATE WITH THE ALBUQUERQUE BERNALILLO COUNTY WATER UTILITY AUTHORITY (857-8200) SEVEN (7) WORKING DAYS IN ADVANCE OF ANY WORK THAT MAY AFFECT EXISTING PUBLIC WATER OR SEWER UTILITIES. EXISTING VALVES TO BE OPERATED BY ABCWUA PERSONNEL ONLY. CONTRACTOR SHALL CONTACT THE WATER SYSTEMS DIVISION SEVEN (7) WORKING DAYS PRIOR TO NEEDING VALVES TURNED ON OR OFF. VALVES TO BE SHUT OFF AND ADDITIONAL NOTES ARE SHOWN ON PAGE 5.

THE FOLLOWING NOTES ALSO APPLY WHEN CHECKED

- ALL UTILITIES AND UTILITY SERVICE LINES SHALL BE INSTALLED PRIOR TO PAVING.
- BACKFILL COMPACTION SHALL BE ACCORDING TO SPECIFIED STREET USE.
- TACK COAT REQUIREMENTS SHALL BE DETERMINED BY THE CITY ENGINEER.
- SIDEWALKS AND WHEELCHAIR RAMPS WITHIN THE CURB RETURNS SHALL BE CONSTRUCTED WHEREVER A NEW CURB RETURN IS CONSTRUCTED.
- IF CURB IS DEPRESSED FOR A DRIVEPAD, THE DRIVEPAD SHALL BE CONSTRUCTED PRIOR TO ACCEPTANCE OF CURB AND GUTTER.
- ALL STORM DRAINAGE FACILITIES SHALL BE COMPLETED PRIOR TO FINAL ACCEPTANCE.
- THE REQUESTOR OR DEVELOPER SHALL BE RESPONSIBLE FOR REPAIR OR REPLACEMENT OF ALL CURB AND GUTTER OR SIDEWALK DAMAGED AFTER APPROVAL BY THE CITY ENGINEER OF WORK COMPLETED BY THE CONTRACTOR.

DATE		COVER SHEET									
03/16/2023											
 CITY OF ALBUQUERQUE DEPARTMENT OF MUNICIPAL DEVELOPMENT ENGINEERING DIVISION		REV.	SHEETS	CITY ENGINEER	DATE	USER DEPARTMENT	DATE	USER DEPARTMENT	DATE	USER DEPARTMENT	DATE
		ENGINEERS STAMP & SIGNATURE		APPROVALS		ENGINEER		DATE		*****	
 Short Elliott Hendrickson, Inc. 934 Main Avenue, Unit C Durango, Colorado 81301 Phone: (970) 385-4546 Fax: (970) 385-4502				DRC Chairman						APPROVED FOR CONSTRUCTION CITY ENGINEER _____ DATE _____	
				Transportation							
				Water/Wastewater							
				Hydrology							
		Parks									
		Const. Mngmt.									
		Const. Coord.									
DRB CASE NUMBER		CITY PROJECT NO.		SHEET		1		OF		8	

Topographic Map
for
Tract A
Land of Sierra West LLC
City of Albuquerque
Bernalillo County, New Mexico
January 2023

Easement Notes

- 1 EXISTING PERMANENT PUBLIC WATERLINE EASEMENT (1/23/2008, DOC. NO. 2008007180) AND AS SHOWN ON PLAT (3/13/2008, 2008C-47)
- 2 EXISTING 50' P.U.E. RESERVED IN PLACE OF VACATED PORTION OF JAFFA ROAD NE PER ORDINANCE 2088 AND 2098 (8/1/1972, BK. MISC. 371, PG. 257) AND AS SHOWN ON PLAT (3/13/2008, 2008C-47)
- 3 EXISTING 5' P.U.E. (10/30/2007, DOC. NO. 2007150906) AND AS SHOWN ON PLAT (3/13/2008, 2008C-47)

Benchmark -NAVD 88

ACS MONUMENT "15-H20" HAVING AN ELEVATION OF 5477.427.

Legal Description

TRACT LETTERED A OF LAND OF SIERRA WEST LLC, AS THE SAME IS SHOWN AND DESIGNATED ON SAID PLAT THEREOF, FILED IN THE OFFICE OF THE COUNTY CLERK OF BERNALILLO COUNTY, NEW MEXICO, ON MARCH 13, 2008, IN BOOK 2008C, PAGE 47.

Notes

1. FIELD SURVEY PERFORMED IN JANUARY 2023.
2. ALL DISTANCES ARE GROUND DISTANCES; U.S. SURVEY FOOT.
3. THE EASEMENTS SHOWN HEREON ARE ONLY THE EASEMENTS AS SHOWN ON THE PLAT OF RECORD. A TITLE COMMITMENT WILL BE REQUIRED TO SHOW OTHER EASEMENTS.
4. THE BEARINGS AND DISTANCES SHOWN HEREON ARE RECORD ROTATED TO NEW MEXICO STATE PLANE COORDINATES (NAD 83-CENTRAL ZONE).
5. WITH REGARD TO UNDERGROUND UTILITY LOCATIONS, SOURCE INFORMATION FROM PLANS AND MARKINGS WERE COMBINED WITH OBSERVED EVIDENCE OF UTILITIES PURSUANT TO SECTION 5.E.IV. TO DEVELOP A VIEW OF THE UNDERGROUND UTILITIES. HOWEVER, LACKING EXCAVATION, THE EXACT LOCATION OF UNDERGROUND FEATURES CANNOT BE ACCURATELY, COMPLETELY AND RELIABLY DEPICTED. IN ADDITION, IN SOME JURISDICTIONS, 811 OR OTHER SIMILAR UTILITY LOCATE REQUESTS FROM SURVEYORS MAY BE IGNORED OR RESULT IN AN INCOMPLETE RESPONSE, WHICH MAY AFFECT THIS SURVEYOR'S ASSESSMENT OF THE LOCATION OF THE UTILITIES. WHERE ADDITIONAL OR MORE DETAILED INFORMATION IS REQUIRED, THE CLIENT IS ADVISED THAT THAT EXCAVATION AND/OR A PRIVATE UTILITY LOCATE REQUEST MAY BE NECESSARY. INVERT DATA SHOWN WITH A ± SHOULD BE CONSIDERED TAKEN FROM AS-BUILTS. (NM811 TICKET NO. 220E190518).
6. THE COORDINATES SHOWN HEREON REFERENCES MODIFIED NEW MEXICO STATE PLANE COORDINATES (NAD 83-GROUND-CENTRAL ZONE), USING A GROUND TO GRID FACTOR OF 0.99965454, WITH AN ORIGIN OF (0,0).

Surveyor's Certificate

I, BRIAN J. MARTINEZ, A NEW MEXICO REGISTERED PROFESSIONAL LAND SURVEYOR DO HEREBY CERTIFY THAT THE TOPOGRAPHIC MAP SHOWN HEREON IS TRUE AND CORRECT TO THE BEST OF MY KNOWLEDGE AND BELIEF.

Brian J. Martinez 1/20/23
BRIAN J. MARTINEZ DATE
N.M.R.P.S. NO. 18374



CSI-CARTESIAN SURVEYS INC.

P.O. BOX 44414 RIO RANCHO, N.M. 87174
Phone (505) 896-3050 Fax (505) 891-0244
cartesianbrian@gmail.com

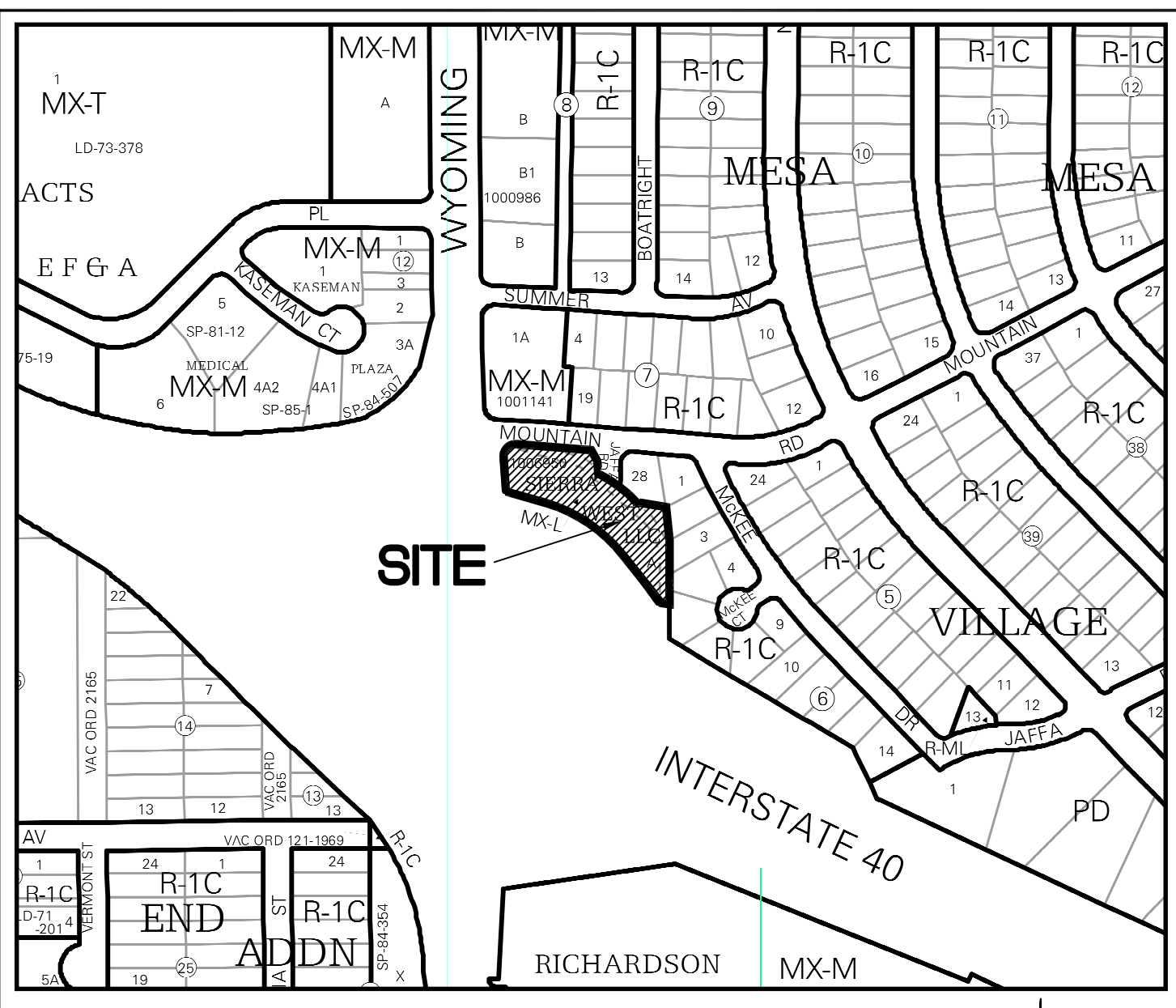

Vicinity Map

Legend

N 90°00'00" E	
●	MEASURED BEARINGS AND DISTANCES
○	FOUND MONUMENT AS INDICATED
▭	CONCRETE
▩	BLOCK WALL
○	CHAINLINK FENCE
□	UTILITY PEDESTAL
—OHU—	OVERHEAD UTILITY LINE
•	UTILITY POLE
•	ANCHOR
⊞	PULL BOX
☆	LIGHT POLE
⊞	SIGNAL BOX
⊞	TRAFFIC MAST
⊞	WATER VALVE
⊞	WATER METER
⊞	FIRE HYDRANT
⊞	WATER MANHOLE
⊞	SANITARY SEWER MANHOLE
⊞	STORM DRAIN MANHOLE
⊞	STORM DRAIN INLET
—OR—	SIGN
R	RAMP
—G—	UNDERGROUND GAS UTILITY LINE
—W—	UNDERGROUND WATER UTILITY LINE
—SAS—	UNDERGROUND SANITARY SEWER LINE
—E—	UNDERGROUND ELECTRIC UTILITY LINE
—SD—	UNDERGROUND STORM DRAIN UTILITY LINE
—C—	UNDERGROUND CABLE UTILITY LINE
5075.50	SPOT ELEVATION
BC 5075.50	BACK OF CURB ELEVATION
FL 5075.50	FLOW LINE ELEVATION
EP 5075.50	EDGE OF PAVEMENT ELEVATION
TA 5075.50	TOP OF ASPHALT ELEVATION
TC 5075.50	TOP OF CONCRETE ELEVATION
—•••—	ACCESS CONTROL LINE PER RIGHT OF WAY AND MONUMENTATION MAP, PROJECT NO. "1-040-3(1)163" (10/17/2007, DOC. NO. 2007146041)

Line Table

Line #	Direction	Length (ft)
L1	S 00°35'14" W	28.02'
L2	S 78°52'36" E	70.63'
L3	S 08°35'56" E	52.20'
L4	N 88°44'39" W	24.49'

Curve Table

Curve #	Length	Radius	Delta	Chord Length	Chord Direction
C1	37.85'	25.00'	86°45'17"	34.34'	S 42°47'16" E
C2	96.54'	221.52'	24°58'14"	95.78'	S 53°07'14" E
C3	203.72'	298.19'	39°08'40"	199.78'	N 55°43'21" W
C4	42.21'	25.00'	96°43'53"	37.37'	N 45°28'32" E

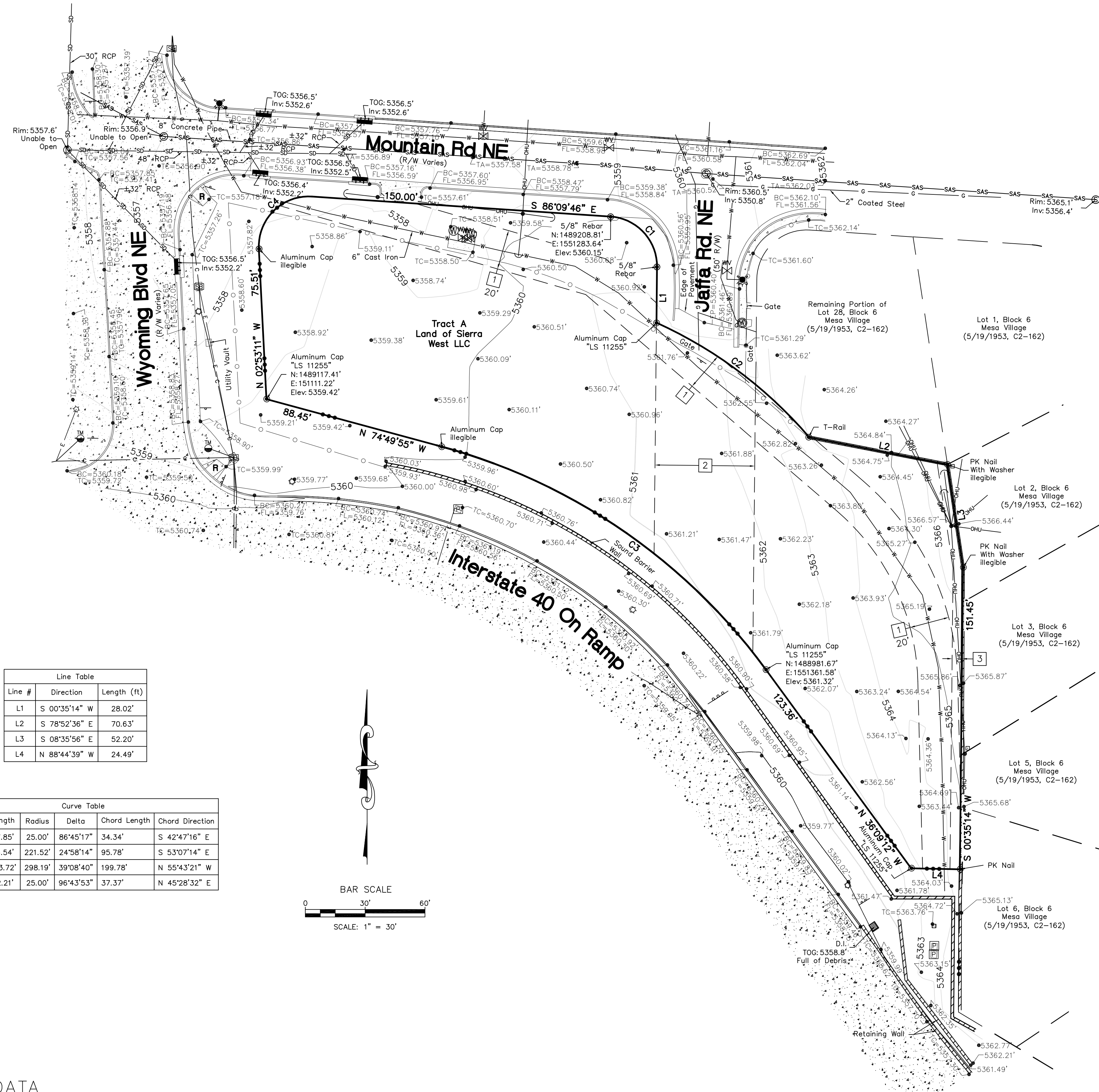
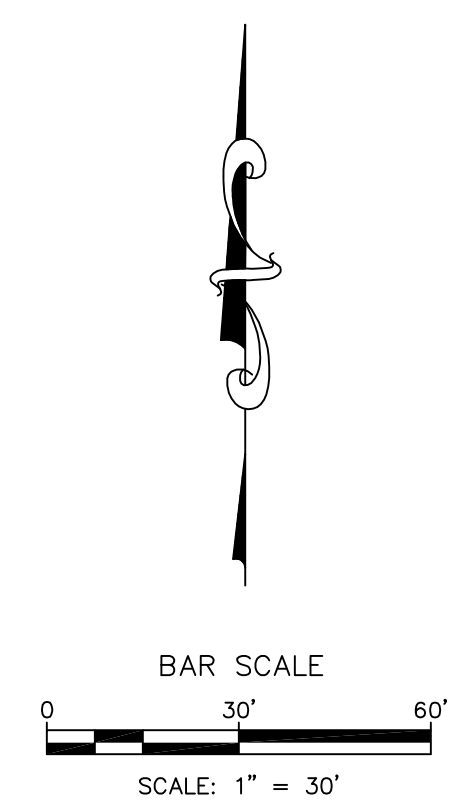

THIS IS NOT A BOUNDARY SURVEY, APPARENT PROPERTY CORNERS ARE SHOWN FOR ORIENTATION ONLY. BOUNDARY DATA SHOWN IS FROM PREVIOUS SURVEY REFERENCED HEREON.

