

CITY OF ALBUQUERQUE

Planning Department
Alan Varela, Director



Mayor Timothy M. Keller

March 24, 2022

Ronald Bohannon, P.E.
Tierra West, LLC
5571 Midway Park Place NE
Albuquerque, NM, 87109

RE: Mister Car Wash - 98th St. & Volcano Rd.
Engineer's Certification Date: 02/28/22
Engineer's Stamp Date: 03/27/19
Hydrology File: K08D004
CPN 790386

Dear Mr. Bohannon:

PO Box 1293

Based on the Certification received 02/28/2022 and site visit, this certification is approved in support of ROFG/SIA by Hydrology.

Albuquerque

If you have any questions, please contact me at 924-3995 or rbrissette@cabq.gov.

NM 87103

Sincerely,

www.cabq.gov

Renée C. Brissette, P.E. CFM
Senior Engineer, Hydrology
Planning Department



City of Albuquerque

Planning Department
Development & Building Services Division

DRAINAGE AND TRANSPORTATION INFORMATION SHEET (REV 6/2018)

Project Title: Mister Car Wash **Building Permit #:** _____ **Hydrology File #:** K08D004
DRB#: PR-2019-001964 **EPC#:** _____ **Work Order#:** _____
Legal Description: South 233 Feet of Tracts 1 & 2, Unit "A", ROW 2, A West of Westland
City Address: 98th St & Volcano Rd

Applicant: Tierra West, LLC **Contact:** _____
Address: 5571 Midway Park Place NE Albuquerque NM 87109
Phone#: 505-858-3100 **Fax#:** 505-858-1118 **E-mail:** _____

Other Contact: _____ **Contact:** _____
Address: _____
Phone#: _____ **Fax#:** _____ **E-mail:** _____

TYPE OF DEVELOPMENT: _____ PLAT (# of lots) _____ RESIDENCE _____ DRB SITE ☒ ADMIN SITE

IS THIS A RESUBMITTAL? _____ Yes ☒ No

DEPARTMENT _____ TRANSPORTATION ☒ HYDROLOGY/DRAINAGE

Check all that Apply:

TYPE OF SUBMITTAL:

- ☒ ENGINEER/ARCHITECT CERTIFICATION
☐ PAD CERTIFICATION
☐ CONCEPTUAL G & D PLAN
☐ GRADING PLAN
☐ DRAINAGE REPORT
☐ DRAINAGE MASTER PLAN
☐ FLOODPLAIN DEVELOPMENT PERMIT APPLIC
☐ ELEVATION CERTIFICATE
☐ CLOMR/LOMR
☐ TRAFFIC CIRCULATION LAYOUT (TCL)
☐ TRAFFIC IMPACT STUDY (TIS)
☐ STREET LIGHT LAYOUT
☐ OTHER (SPECIFY) _____
☐ PRE-DESIGN MEETING?

TYPE OF APPROVAL/ACCEPTANCE SOUGHT:

- ☐ BUILDING PERMIT APPROVAL
☐ CERTIFICATE OF OCCUPANCY
☐ PRELIMINARY PLAT APPROVAL
☐ SITE PLAN FOR SUB'D APPROVAL
☐ SITE PLAN FOR BLDG. PERMIT APPROVAL
☐ FINAL PLAT APPROVAL
☒ SIA/ RELEASE OF FINANCIAL GUARANTEE
☐ FOUNDATION PERMIT APPROVAL
☐ GRADING PERMIT APPROVAL
☐ SO-19 APPROVAL
☐ PAVING PERMIT APPROVAL
☐ GRADING/ PAD CERTIFICATION
☐ WORK ORDER APPROVAL
☐ CLOMR/LOMR
☐ FLOODPLAIN DEVELOPMENT PERMIT
☐ OTHER (SPECIFY) _____

DATE SUBMITTED: 2/28/2022 **By:** Assad Rizvi

COA STAFF:

ELECTRONIC SUBMITTAL RECEIVED: _____

FEE PAID: _____

1. ALL WORK DETAILED ON THESE PLANS TO BE PERFORMED, EXCEPT AS OTHERWISE STATED OR PROVIDED HEREON, SHALL BE CONSTRUCTED IN ACCORDANCE WITH CITY OF ALBUQUERQUE INTERIM STANDARD SPECIFICATIONS FOR PUBLIC WORKS CONSTRUCTION, 1985.
2. TWO WORKING DAYS PRIOR TO ANY EXCAVATION, CONTRACTOR MUST CONTACT LINE LOCATING SERVICE, 765-1234, FOR LOCATION OF EXISTING UTILITIES.
3. PRIOR TO CONSTRUCTION, THE CONTRACTOR SHALL EXCAVATE AND VERIFY THE HORIZONTAL AND VERTICAL LOCATIONS OF ALL CONNECTIONS. SHOULD A CONFLICT EXIST, THE CONTRACTOR SHALL NOTIFY THE ENGINEER SO THAT THE CONFLICT CAN BE RESOLVED WITH A MINIMUM AMOUNT OF DELAY.
4. BACKFILL COMPACTION SHALL BE ACCORDING TO TRAFFIC/STREET USE.
5. MAINTENANCE OF THESE FACILITIES SHALL BE THE RESPONSIBILITY OF THE OWNER OF THE PROPERTY SERVED. 7. WORK ON ARTERIAL STREETS SHALL BE PERFORMED ON A 24-HOUR BASIS.

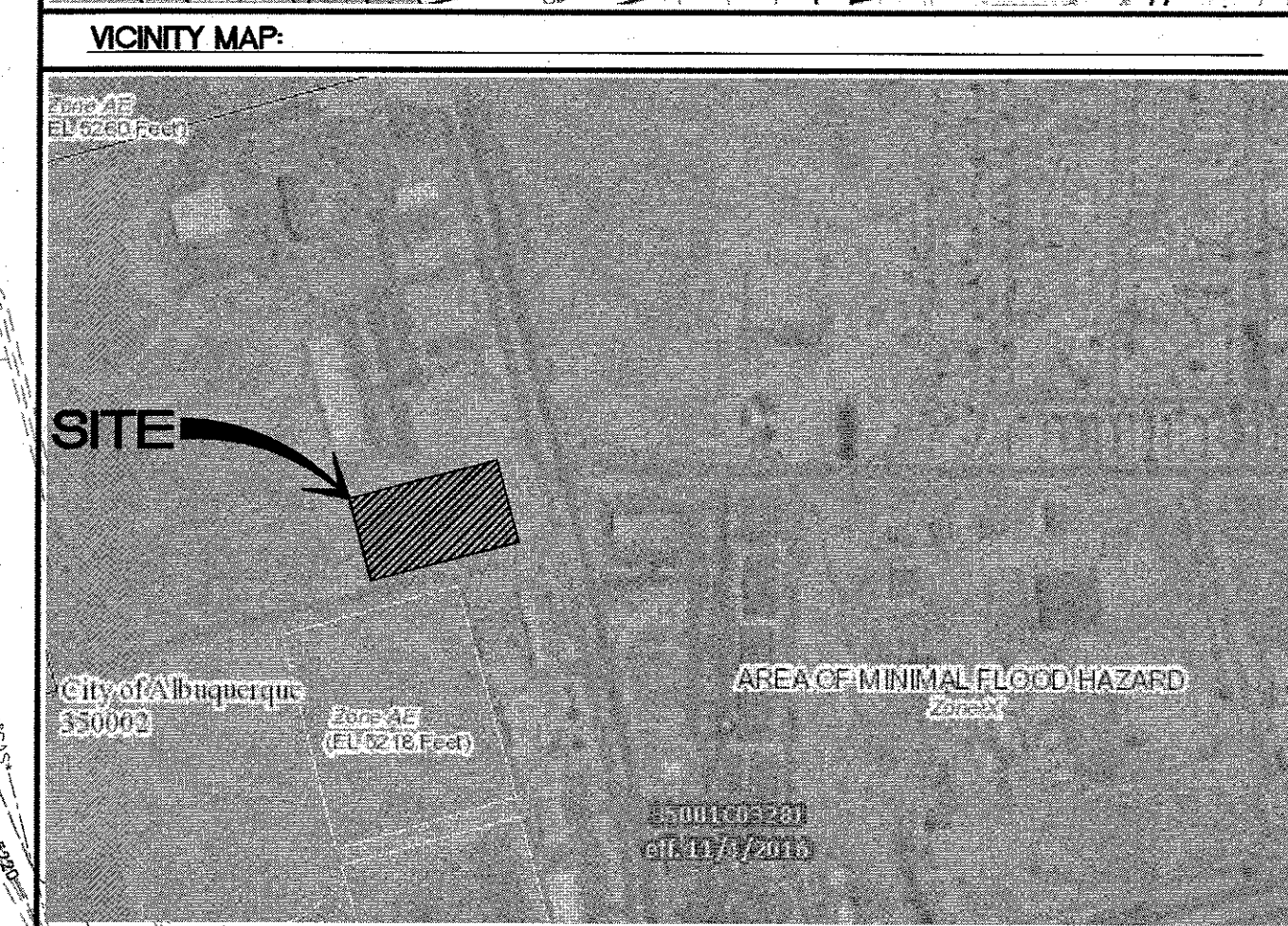

| | |
|--|---------------------------------------|
| | CURB & GUTTER |
| | BOUNDARY LINE |
| | EASEMENT |
| | BUILDING |
| | SIDEWALK |
| | RETAINING WALL |
| | CONTOUR MAJOR |
| | CONTOUR MINOR |
| | SPOT ELEVATION |
| | FLOW ARROW |
| | EXISTING CURB & GUTTER |
| | EXISTING BOUNDARY LINE |
| | EXISTING CONTOUR MAJOR |
| | EXISTING CONTOUR MINOR |
| | EXISTING SPOT ELEVATION |
| | 12"x12" CATCH BASIN (NDS OR EQUAL) |
| | PCC V-DITCH |

THE BLOCKS
COLLECTION

SURVEYOR'S STATEMENT:
THE ELEVATIONS SHOWN HEREON IN THE BLOCKS
ARE BASED ON AS-BUILT FIELD DATA COLLECTION
PERFORMED BY SOUDER, MILLER & ASSOCIATES
DURING THE MONTH OF JUNE, 2021. THIS IS A
FINAL AS-BUILT GRADE DOCUMENT.

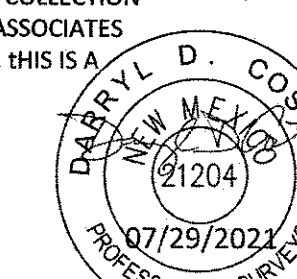

ENGINEER'S
SEAL

RONALD R. BOHANNAN
NEW MEXICO
7868
PROFESSIONAL ENGINEER

R. Bohannan
3/27/2019

RONALD R. BOHANNAN
P.E. #7868

TIERRA WEST, LLC
5571 MIDWAY PARK PLACE N
ALBUQUERQUE, NM 87109
(505) 858-3100
www.tierrawestllc.com

| |
|-------------------|
| DRAWN BY DY |
| DATE 3/27/19 |
| 2018058-GR-2 |
| SHEET # C2 |
| JOB # 2018058 |

1. CONTRACTOR IS RESPONSIBLE FOR MAINTAINING RUN-OFF ON SITE DURING CONSTRUCTION.
2. CONTRACTOR IS RESPONSIBLE FOR CLEANING ALL SEDIMENT THAT GETS INTO EXISTING RIGHT-OF-WAY.
3. REPAIR OF DAMAGED FACILITIES AND CLEANUP OF SEDIMENT ACCUMULATIONS ON ADJACENT PROPERTIES AND IN PUBLIC FACILITIES IS THE RESPONSIBILITY OF THE CONTRACTOR.
4. ALL EXPOSED EARTH SURFACES MUST BE PROTECTED FROM WIND AND WATER EROSION PRIOR TO FINAL (CITY) ACCEPTANCE OF ANY PROJECT.

- (K) SINGLE "D" INLET PER COA STD DWG #2206, #2220
- (B) SD MANHOLE PER COA STD DWG #
- (C) HEADWALL
- (D) 2' CURB CUT
- (E) CONCRETE RUNDOWN PER DETAIL ON SHEET C4
- (F) STANDARD CURB & GUTTER PER COA STD DWG #24
- (G) 10'X10' RIP-RAP PAD
- (H) 6" PRIVATE CURB & GUTTER PER DETAIL ON SHEET
- (I) GRAVEL WEIR CREST EL.=5229.0; LENGTH=16.3'