

# CITY OF ALBUQUERQUE



April 4, 2017

Richard J. Berry, Mayor

David Soule, P.E.  
Rio Grande Engineering.  
Po box 93924  
Albuquerque, NM, 87199

**RE:** Starbucks and T-Mobile  
Lot 3B and 4A Krania Subdivision  
Grading and Drainage Plan  
Engineer's Stamp Date 4-2-2017 (File: K09D031C)

Dear Mr. David:

Based upon the information provided in your submittal received 4-3-2017, the above referenced Grading and Drainage Plan is approved for building permit and site plan for building permit.

PO Box 1293

- ESC plan and ESC permit is required. (coordinate with a stormwater quality engineer).

Albuquerque

Please attach a copy of this approved plan in the construction sets for Building Permit processing. Prior to Certificate of Occupancy release, Engineer Certification per the DPM checklist will be required.

New Mexico 87103

If you have any questions, you can contact me at 924-3999.

www.cabq.gov

Sincerely,

Shahab Biazar, P.E.  
City Engineer, Planning Dept.  
Development Review Services

MA/SB



# City of Albuquerque

Planning Department

Development & Building Services Division

## DRAINAGE AND TRANSPORTATION INFORMATION SHEET (REV 09/2015)

**Project Title:** \_\_\_\_\_ **Building Permit #:** \_\_\_\_\_ **City Drainage #:** \_\_\_\_\_

**DRB#:** \_\_\_\_\_ **EPC#:** \_\_\_\_\_ **Work Order#:** \_\_\_\_\_

**Legal Description:** \_\_\_\_\_

**City Address:** \_\_\_\_\_

**Engineering Firm:** \_\_\_\_\_ **Contact:** \_\_\_\_\_

**Address:** \_\_\_\_\_

**Phone#:** \_\_\_\_\_ **Fax#:** \_\_\_\_\_ **E-mail:** \_\_\_\_\_

**Owner:** \_\_\_\_\_ **Contact:** \_\_\_\_\_

**Address:** \_\_\_\_\_

**Phone#:** \_\_\_\_\_ **Fax#:** \_\_\_\_\_ **E-mail:** \_\_\_\_\_

**Architect:** \_\_\_\_\_ **Contact:** \_\_\_\_\_

**Address:** \_\_\_\_\_

**Phone#:** \_\_\_\_\_ **Fax#:** \_\_\_\_\_ **E-mail:** \_\_\_\_\_

**Other Contact:** \_\_\_\_\_ **Contact:** \_\_\_\_\_

**Address:** \_\_\_\_\_

**Phone#:** \_\_\_\_\_ **Fax#:** \_\_\_\_\_ **E-mail:** \_\_\_\_\_

Check all that Apply:

**DEPARTMENT:**

- ☐ HYDROLOGY/ DRAINAGE  
☐ TRAFFIC/ TRANSPORTATION  
☐ MS4/ EROSION & SEDIMENT CONTROL

**CHECK TYPE OF APPROVAL/ACCEPTANCE SOUGHT:**

- ☐ BUILDING PERMIT APPROVAL  
☐ CERTIFICATE OF OCCUPANCY  
  
☐ PRELIMINARY PLAT APPROVAL  
☐ SITE PLAN FOR SUB'D APPROVAL  
☐ SITE PLAN FOR BLDG. PERMIT APPROVAL  
☐ FINAL PLAT APPROVAL  
☐ SIA/ RELEASE OF FINANCIAL GUARANTEE  
☐ FOUNDATION PERMIT APPROVAL  
☐ GRADING PERMIT APPROVAL  
☐ SO-19 APPROVAL  
☐ PAVING PERMIT APPROVAL  
☐ GRADING/ PAD CERTIFICATION  
☐ WORK ORDER APPROVAL  
☐ CLOMR/LOMR

**TYPE OF SUBMITTAL:**

- ☐ ENGINEER/ ARCHITECT CERTIFICATION  
  
☐ CONCEPTUAL G & D PLAN  
☐ GRADING PLAN revised starbucks site geometry  
☐ DRAINAGE MASTER PLAN  
☐ DRAINAGE REPORT  
☐ CLOMR/LOMR  
  
☐ TRAFFIC CIRCULATION LAYOUT (TCL)  
☐ TRAFFIC IMPACT STUDY (TIS)  
☐ EROSION & SEDIMENT CONTROL PLAN (ESC)  
  
☐ OTHER (SPECIFY) \_\_\_\_\_

- ☐ PRE-DESIGN MEETING  
☐ OTHER (SPECIFY) \_\_\_\_\_

IS THIS A RESUBMITTAL?: ☐ Yes ☐ No

**DATE SUBMITTED:** \_\_\_\_\_ **By:** \_\_\_\_\_

COA STAFF: \_\_\_\_\_ ELECTRONIC SUBMITTAL RECEIVED: \_\_\_\_\_

April 3, 2017

Ms. Marwa Al-Najjar  
Associate Engineer  
Planning Department  
City of Albuquerque

**RE: Revised Grading Plan (K09-D031C)  
Starbucks and t-mobile  
Albuquerque, New Mexico**

Dear Ms. Al-Najjar:

The purpose of this letter is to accompany the enclosed revised grading plan for the development. The grading plan for this site has been revised to address star buck's tenant requirements. The grading on the southern t-mobile site shall conform to the previously approved grading plan. The drainage concept has not changed, only some site geometry.

Should you have any questions regarding this matter, please do not hesitate to call me.

Sincerely,

David Soule, PE  
RIO GRANDE ENGINEERING  
PO Box 93924  
ALBUQUERQUE, NM 87199  
321-9099

Enclosures

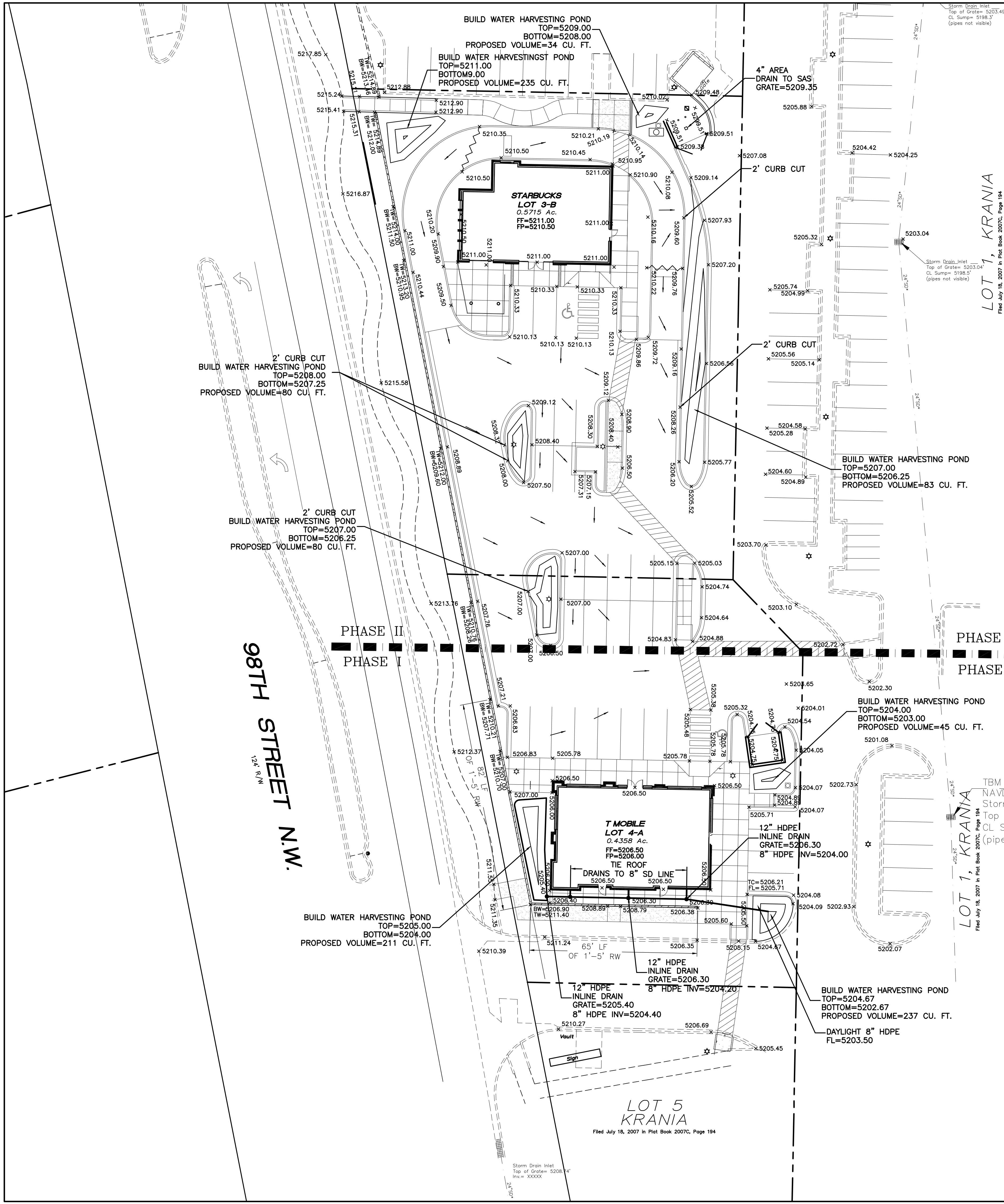

CAUTION  
EXISTING UTILITIES ARE NOT SHOWN.  
IT SHALL BE THE SOLE RESPONSIBILITY  
OF THE CONTRACTOR TO CONDUCT ALL  
NECESSARY FIELD INVESTIGATIONS PRIOR  
TO ANY EXCAVATION TO DETERMINE THE  
ACTUAL LOCATION OF UTILITIES & OTHER

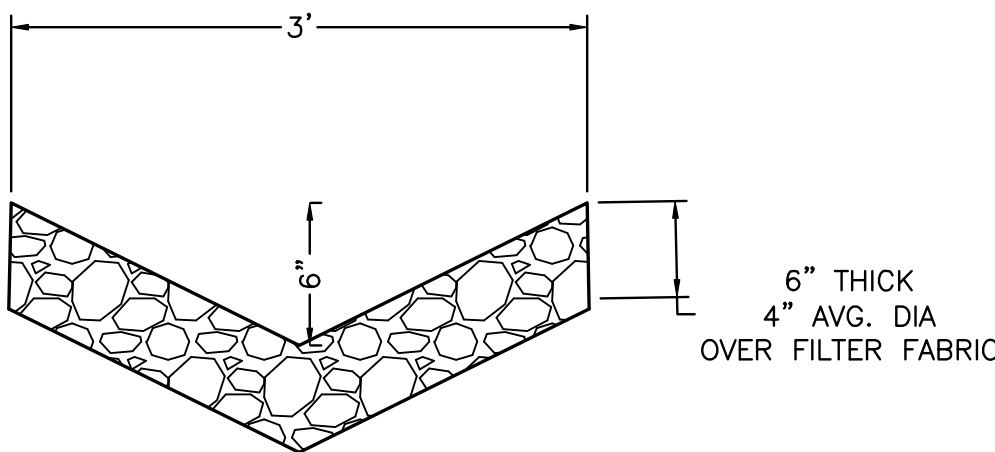

WATER QUALITY COBBLE SWALE DETAIL  
NTS

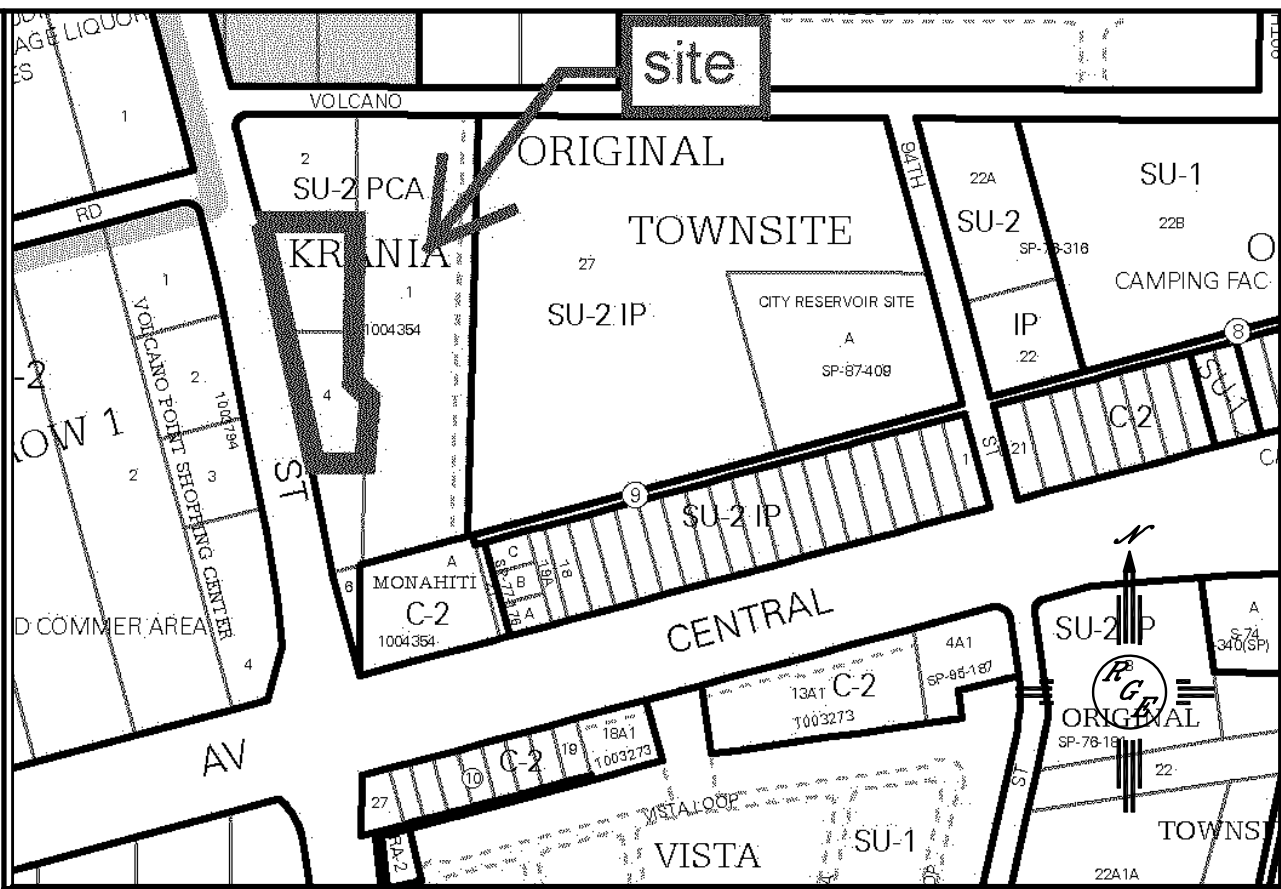

LEGAL DESCRIPTION:  
LOTS 3-B AND 4-A, KARNIA  
NOTES:  
1. ALL SPOT ELEVATIONS REPRESENT FLOWLINE ELEVATION UNLESS OTHERWISE NOTED.  
2. ALL RETAINING WALL DESIGN SHALL BE BY OTHERS.

EROSION CONTROL NOTES:  
1. CONTRACTOR IS RESPONSIBLE FOR OBTAINING A TOPSOIL DISTURBANCE PERMIT PRIOR TO BEGINNING WORK.  
2. CONTRACTOR IS RESPONSIBLE FOR MAINTAINING RUN-OFF ON SITE DURING CONSTRUCTION.  
3. CONTRACTOR IS RESPONSIBLE FOR CLEANING ALL SEDIMENT THAT GETS INTO EXISTING RIGHT-OF-WAY.  
4. REPAIR OF DAMAGED FACILITIES AND CLEANUP OF SEDIMENT ACCUMULATIONS ON ADJACENT PROPERTIES AND IN PUBLIC FACILITIES IS THE RESPONSIBILITY OF THE CONTRACTOR.  
5. ALL EXPOSED EARTH SURFACES MUST BE PROTECTED FROM WIND AND WATER EROSION PRIOR TO FINAL ACCEPTANCE OF ANY PROJECT.

LEGEND

- EXISTING CONTOUR
- EXISTING INDEX CONTOUR
- PROPOSED CONTOUR
- PROPOSED INDEX CONTOUR
- SLOPE TIE
- EXISTING SPOT ELEVATION
- PROPOSED SPOT ELEVATION
- BOUNDARY
- CENTERLINE
- RIGHT-OF-WAY
- PROPOSED CURB AND GUTTER
- EXISTING CURB AND GUTTER
- PROPOSED SIDEWALK
- PROPOSED SETBACK
- PROPOSED LOT LINE
- PROPOSED SCREEN WALL
- PROPOSED RETAINING WALL DESIGN BY OTHERS

<div>ENGINEER'S SEAL</div> <div></div> <div>4/2/17</div> <div>DAVID SOULE P.E. #14522</div>	<div>STARBUCKS/ T MOBILE</div> <div>GRADING AND DRAINAGE PLAN</div> <div></div> <div>1606 CENTRAL AVENUE SUITE 201 ALBUQUERQUE, NM 87106 (505) 872-0999</div>	<div>DRAWN BY WCWJ</div>
		<div>DATE 4-03-17</div>
		<div>SHEET # -</div>
		<div>JOB # 21645</div>