

# CITY OF ALBUQUERQUE



August 11, 2017

David Soule, PE  
Rio Grande Engineering  
1606 Central SE Suite 201  
Albuquerque, NM 87106

Re: ~~SECUR~~ *T-MOBILE Phase 1*  
130 98<sup>th</sup> St NW  
**Request Permanent C.O. - Accepted**  
**Engineer's Stamp Dated 4/2/17 (K09D031C)**  
**Certification dated: 7-31-17**

Dear Mr. Soule,

Based on the Certification received 8/1/2017 the site is acceptable for release of Certificate of Occupancy by Hydrology.

PO Box 1293

If you have any questions, you can contact me at 924-3986.

Albuquerque

Sincerely,

New Mexico 87103

James D. Hughes, P.E.  
Principal Engineer, Planning Dept.  
Development Review Services

[www.cabq.gov](http://www.cabq.gov)

DH

C: email      Serna, Yvette; Fox, Debi; Tena, Victoria; Sandoval, Darlene M.



# City of Albuquerque

Planning Department

Development & Building Services Division

## DRAINAGE AND TRANSPORTATION INFORMATION SHEET (REV 09/2015)

**Project Title:** \_\_\_\_\_ **Building Permit #:** \_\_\_\_\_ **City Drainage #:** \_\_\_\_\_

**DRB#:** \_\_\_\_\_ **EPC#:** \_\_\_\_\_ **Work Order#:** \_\_\_\_\_

**Legal Description:** \_\_\_\_\_

**City Address:** \_\_\_\_\_

**Engineering Firm:** \_\_\_\_\_ **Contact:** \_\_\_\_\_

**Address:** \_\_\_\_\_

**Phone#:** \_\_\_\_\_ **Fax#:** \_\_\_\_\_ **E-mail:** \_\_\_\_\_

**Owner:** \_\_\_\_\_ **Contact:** \_\_\_\_\_

**Address:** \_\_\_\_\_

**Phone#:** \_\_\_\_\_ **Fax#:** \_\_\_\_\_ **E-mail:** \_\_\_\_\_

**Architect:** \_\_\_\_\_ **Contact:** \_\_\_\_\_

**Address:** \_\_\_\_\_

**Phone#:** \_\_\_\_\_ **Fax#:** \_\_\_\_\_ **E-mail:** \_\_\_\_\_

**Other Contact:** \_\_\_\_\_ **Contact:** \_\_\_\_\_

**Address:** \_\_\_\_\_

**Phone#:** \_\_\_\_\_ **Fax#:** \_\_\_\_\_ **E-mail:** \_\_\_\_\_

Check all that Apply:

**DEPARTMENT:**

- ☐ HYDROLOGY/ DRAINAGE  
☐ TRAFFIC/ TRANSPORTATION  
☐ MS4/ EROSION & SEDIMENT CONTROL

**CHECK TYPE OF APPROVAL/ACCEPTANCE SOUGHT:**

- ☐ BUILDING PERMIT APPROVAL  
☐ CERTIFICATE OF OCCUPANCY  
  
☐ PRELIMINARY PLAT APPROVAL  
☐ SITE PLAN FOR SUB'D APPROVAL  
☐ SITE PLAN FOR BLDG. PERMIT APPROVAL  
☐ FINAL PLAT APPROVAL  
☐ SIA/ RELEASE OF FINANCIAL GUARANTEE  
☐ FOUNDATION PERMIT APPROVAL  
☐ GRADING PERMIT APPROVAL  
☐ SO-19 APPROVAL  
☐ PAVING PERMIT APPROVAL  
☐ GRADING/ PAD CERTIFICATION  
☐ WORK ORDER APPROVAL  
☐ CLOMR/LOMR

**TYPE OF SUBMITTAL:**

- ☐ ENGINEER/ ARCHITECT CERTIFICATION ( TMOBILE ONLY )  
  
☐ CONCEPTUAL G & D PLAN  
☐ GRADING PLAN  
☐ DRAINAGE MASTER PLAN  
☐ DRAINAGE REPORT  
☐ CLOMR/LOMR  
  
☐ TRAFFIC CIRCULATION LAYOUT (TCL)  
☐ TRAFFIC IMPACT STUDY (TIS)  
☐ EROSION & SEDIMENT CONTROL PLAN (ESC)  
  
☐ OTHER (SPECIFY) \_\_\_\_\_

- ☐ PRE-DESIGN MEETING  
☐ OTHER (SPECIFY) \_\_\_\_\_

IS THIS A RESUBMITTAL?: ☐ Yes ☐ No

**DATE SUBMITTED:** \_\_\_\_\_ **By:** \_\_\_\_\_

COA STAFF: \_\_\_\_\_ ELECTRONIC SUBMITTAL RECEIVED: \_\_\_\_\_





**CAUTION**

EXISTING UTILITIES ARE NOT SHOWN.  
IT SHALL BE THE SOLE RESPONSIBILITY  
OF THE CONTRACTOR TO CONDUCT ALL  
NECESSARY FIELD INVESTIGATIONS PRIOR  
TO ANY EXCAVATION TO DETERMINE THE  
ACTUAL LOCATION OF UTILITIES & OTHER

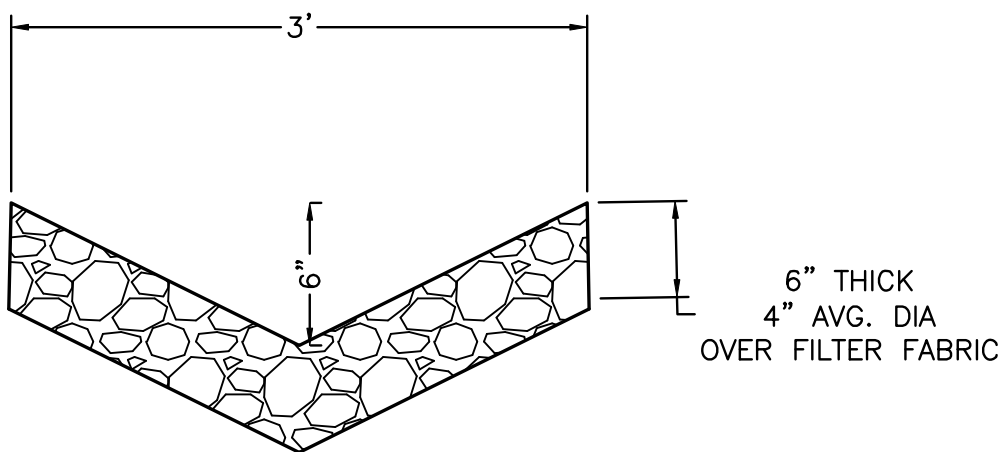

WATER QUALITY COBBLE SWALE DETAIL  
NTS

I, David Soule, NMPE 14522, of the firm Rio Grande Engineering, hereby certify that this project has been graded and will drain in substantial compliance with and in accordance with the design intend of the approved plan dated \_\_\_\_\_. The record information edited on the original design document has performed by me or under my direct supervision and is true and correct to the best of my knowledge and belief. The as-built survey was provided by THOMAS PATRICK NMPS 12651. The certification is submitted in support of a request for PERMANENT CERTIFICATE OF OCCUPANCY. The record information presented heron is not necessarily complete and intended only to verify substantial compliance of the grading and drainage aspects of this project. Those relying on this record document are advised to obtain independent verification of its accuracy before using it for any other purpose



7/31/17

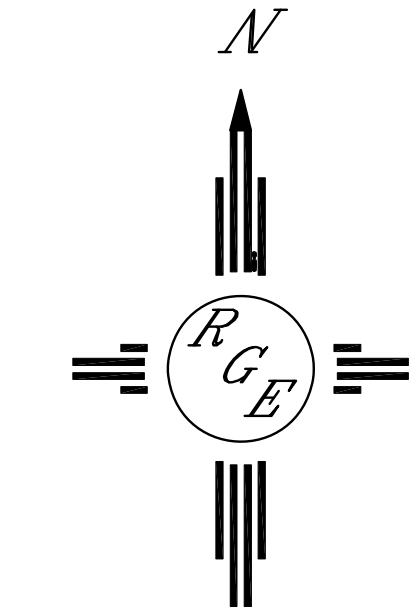

### GRAPHIC SCALE

SCALE: 1"=20'

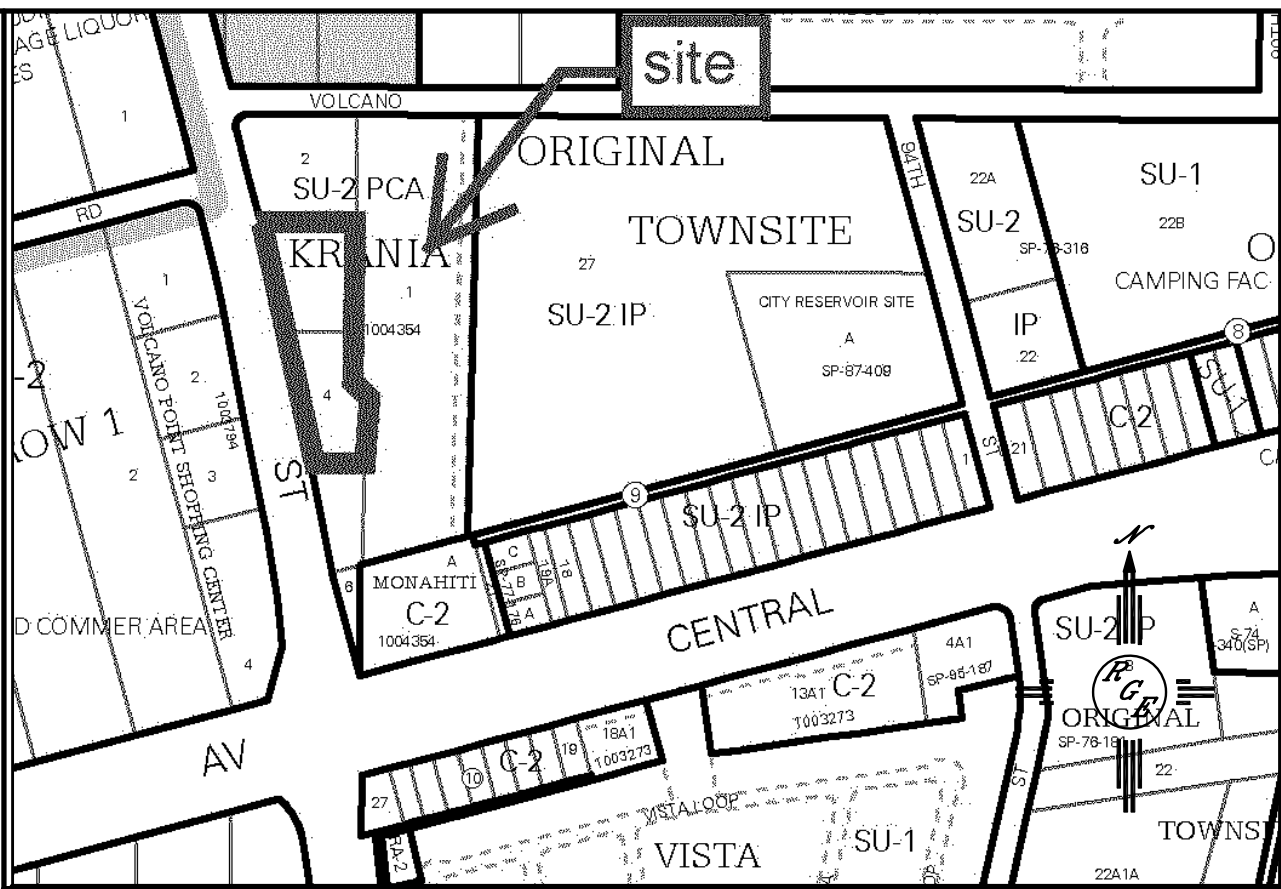

VICINITY MAP: K-09-Z



FIRM MAP:	FM35001C0328J
-----------	---------------

### LEGAL DESCRIPTION:

LOTS 3-B AND 4-A, KARNIA

NOTES:



1. ALL SPOT ELEVATIONS REPRESENT FLOWLINE ELEVATION UNLESS OTHERWISE NOTED.
2. ALL RETAINING WALL DESIGN SHALL BE BY OTHERS.

## EROSION CONTROL NOTES:

- CONTRACTOR IS RESPONSIBLE FOR OBTAINING A TOPSOIL DISTURBANCE  
ERMIT PRIOR TO BEGINNING WORK.
- CONTRACTOR IS RESPONSIBLE FOR MAINTAINING RUN-OFF ON SITE DURING  
CONSTRUCTION.
- CONTRACTOR IS RESPONSIBLE FOR CLEANING ALL SEDIMENT THAT GETS  
OUT EXISTING RIGHT-OF-WAY.
- REPAIR OF DAMAGED FACILITIES AND CLEANUP OF SEDIMENT  
ACCUMULATIONS ON ADJACENT PROPERTIES AND IN PUBLIC FACILITIES IS THE  
RESPONSIBILITY OF THE CONTRACTOR.
- ALL EXPOSED EARTH SURFACES MUST BE PROTECTED FROM WIND AND  
WATER EROSION PRIOR TO FINAL ACCEPTANCE OF ANY PROJECT.

## LEGEND

EXISTING CONTOUR  
 EXISTING INDEX CONTOUR  
 PROPOSED CONTOUR  
 PROPOSED INDEX CONTOUR  
 SLOPE TIE  
 EXISTING SPOT ELEVATION  
 PROPOSED SPOT ELEVATION  
 BOUNDARY  
 CENTERLINE  
 RIGHT-OF-WAY  
 PROPOSED CURB AND GUTTERS  
 EXISTING CURB AND GUTTERS  
 PROPOSED SIDEWALK  
 PROPOSED SETBACK  
 PROPOSED LOT LINE  
 PROPOSED SCREEN WALL  
 PROPOSED RETAINING WALL DESIGN BY OTHERS

ENGINEER'S SEAL	STARBUCKS/ T MOBILE  GRADING AND DRAINAGE PLAN	DRAWN BY WCWJ
		DATE 4-03-17
		21645-LAYOUT-12-05-16
4/2/17	 <i>Rio Grande Engineering</i> 1606 CENTRAL AVENUE SUITE 201 ALBUQUERQUE, NM 87106 (505) 872-0999	SHEET #  —
DAVID SOULE P.E. #14522		JOB # 21645