

THESE DRAWINGS AND ALL INFORMATION CONTAINED IN THEM (A) ARE THE PROPRIETARY AND CONFIDENTIAL PROPERTY OF SONIC CORPORATION AND SUBSIDIARIES, (B) ARE NOT TO BE REPRODUCED IN ANY MANNER, IN WHOLE OR IN PART, WITHOUT PRIOR WRITTEN CONSENT OF SONIC CORPORATION AND SUBSIDIARIES, (C) ARE NOT TO BE USED FOR ANY PURPOSE OTHER THAN BY THE DESIGNATED SONIC DRIVE-IN FRANCHISEE FOR CONSTRUCTION OF THE DRIVE-IN AT THE SPECIFIED LOCATION. THESE DRAWINGS ARE COPYRIGHTED, UNAUTHORIZED COPYING OR OTHER MISUSE OF THESE DRAWINGS MAY SUBJECT THE VIOLATOR TO CIVIL AND CRIMINAL FINES AND PENALTIES. UPON COMPLETION OF CONSTRUCTION OR AT THE REQUEST OF SONIC CORPORATION AND SUBSIDIARIES, WHICHEVER IS SOONER, ALL COPIES OF SETS OF THESE DRAWINGS MUST BE RETURNED TO SONIC CORPORATION AND SUBSIDIARIES.

SONIC CORP.
300 JOHNNY BENCH DR.
OKLAHOMA CITY, OK 73104
OFFICES: 405-225-5000
FAX: 405-225-5991

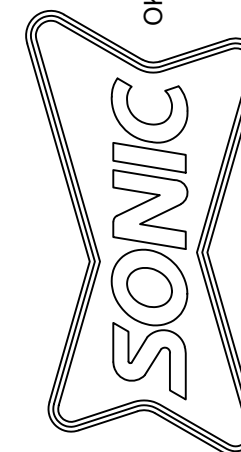

SONIC
SONIC DRIVE-IN RESTAURANT
9701 BLUEWATER ROAD NW
ALBUQUERQUE, NM 87121
STORE #6954

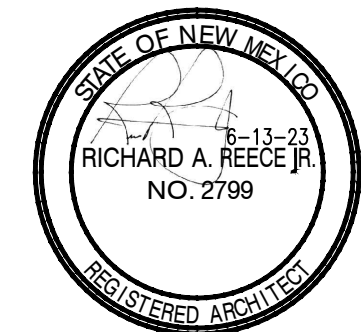

REECE and ROWE



4343 E. Avalon Drive
Phoenix, Arizona 85018
Phone: 602-957-4343

1254 W. University Ave #100
Flagstaff, Arizona 86001
Phone: 928-779-4340

REVISIONS:

ARCHITECTURAL
TITLE: SITE PLAN
SCALE: 1"=10'-0"
DATE: 6-13-2023
JOB NO: R22015

A1.01

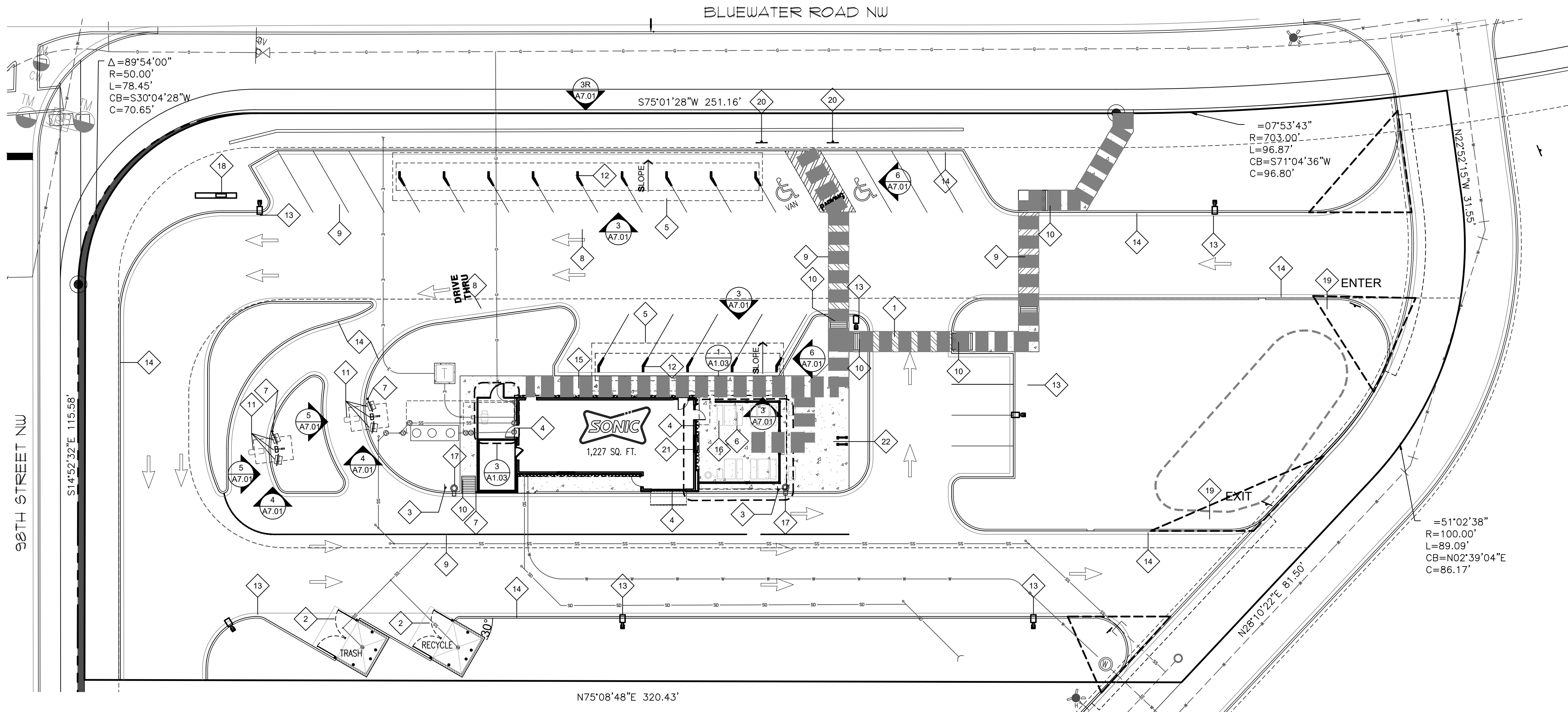

Approved for access by the Solid Waste Department
for a double trash enclosure. All dumpsters must be accessible for pick up
between the hours 5AM and 8PM . Herman Gallegos 06-15-23 *Herman Gallegos*

REFER TO CIVIL ENGINEERING
DOCUMENTS FOR ALL DIMENSIONING,
SETBACKS AND BUILDING LOCATION

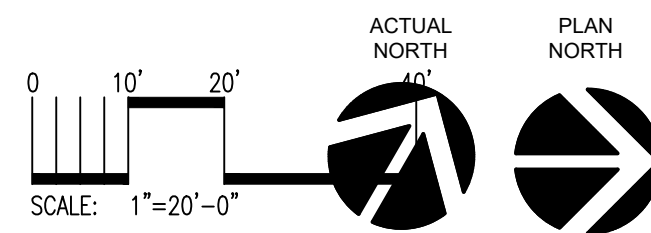

ARCHITECTURAL SITE PLAN

1"=20'-0"

DRAWING LEGEND

GENERAL NOTES

- THE CONTRACTOR SHALL NOT DISTURB ANY ADJACENT PROPERTIES

KEYED NOTES

- 1 DASHED LINE INDICATES 36" CLEAR PATH OF TRAVEL
- 2 TRASH ENCLOSURE - REFER TO 2/A1.02
- 3 CAR HOP CROSSING SIGN - REFER TO CIVIL DRAWINGS
- 4 DASHED LINE INDICATES SOFFIT OVERHANG
- 5 PREMANUFACTURED REMOTE CANOPY - SUPPLIED BY CANOPY VENDOR AND INSTALLED BY GENERAL CONTRACTOR
- 6 PATIO COLUMNS, RAILING AND FENCE - REFER TO 1/A1.03
- 7 BOLLARD - REFER TO CIVIL DRAWINGS
- 8 TRAFFIC FLOW ARROWS (TYPICAL) REFER TO CIVIL DRAWINGS
- 9 4" PAINTED STRIPES (TYPICAL) UNLESS OTHERWISE NOTED BY CIVIL DRAWINGS
- 10 CURB RAMP (TYPICAL) REFER TO CIVIL DRAWINGS
- 11 DRIVE-THRU ORDERING EQUIPMENT - REFER TO 1/A1.02 AND CIVIL DRAWINGS FOR DIMENSIONS
- 12 STALL MENU / STALL CANOPY POST (TYPICAL) REFER TO SHEET A7.02

- 13 POLE MOUNTED FLOOD LIGHTS - VERIFY WITH E1.01 FOR LIGHT LOCATIONS AND INFORMATION. REFER TO STRUCTURAL FOR FOUNDATION DETAIL
- 14 CONCRETE CURB & GUTTER - REFER TO CIVIL DRAWINGS
- 15 CONCRETE WALKS AND PATIO - REFER TO CIVIL DRAWINGS
- 16 PATIO TABLES AND CHAIRS - OWNER SUPPLIED AND GC INSTALLED
- 17 TRASH CAN - OWNER SUPPLIED
- 18 PYLON / MONUMENT SIGN - UNDER SEPARATE PERMIT
- 19 ILLUMINATED DIRECTIONAL SIGN - REFER TO 2/A1.01, G.C. TO PROVIDE POWER
- 20 HANDICAPPED PARKING SIGN - REFER TO CIVIL DRAWINGS
- 21 PATIO ORDER MENU TO BE WALL MOUNTED TO BUILDING - 36" A.F.F. TO PUSHCALL BUTTON
- 22 BIKE RACK - REFER TO CIVIL DRAWINGS

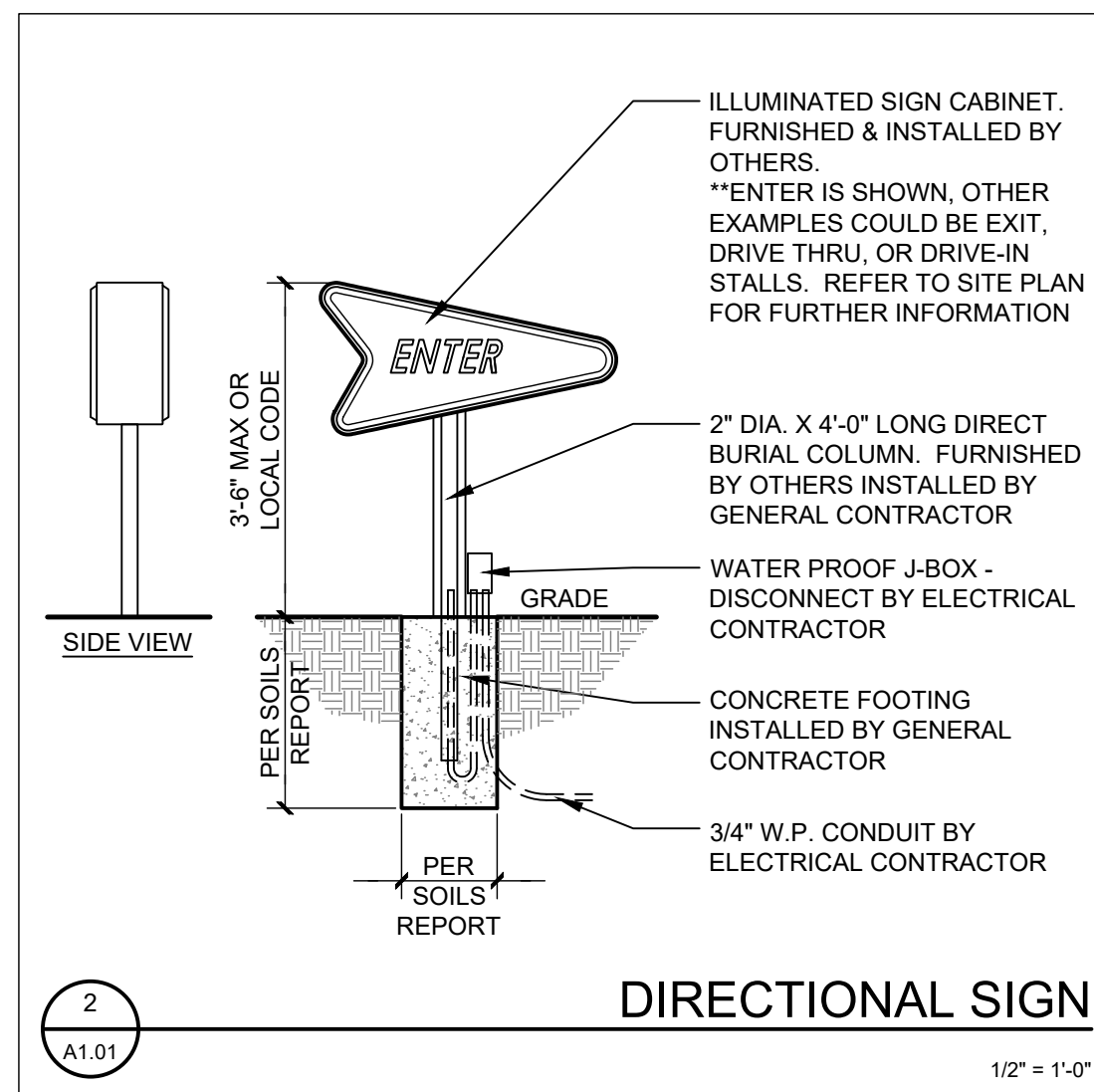

DIRECTIONAL SIGN

1/2" = 1'-0"

SITE LEGEND

- PROPERTY BOUNDARY LINE
- ADJACENT PROPERTY BOUNDARY LINE
- RIGHT OF WAY BOUNDARY LINE
- ROAD CENTERLINE
- EXISTING EASEMENT LINE
- PROPOSED EASEMENT LINE
- SETBACK LINE
- PROPOSED SAWCUT LINE
- PROPOSED CURB AND GUTTER
- EXISTING CURB AND GUTTER
- ADA PATH OF TRAVEL
- PARKING COUNT
- CANOPY PARKING COUNT
- EXISTING SIGN
- PROPOSED SIGN
- PROPOSED PIPE BOLLARD
- PROPOSED ADA PARKING SYMBOL
- PROPOSED DETECTABLE WARNING TRUNCATED DOMES
- EXISTING LIGHT POLE
- PROPOSED SANITARY SEWER MANHOLE
- EXISTING SANITARY SEWER MANHOLE
- EXISTING STORM SEWER MANHOLE
- PROPOSED STORM SEWER MANHOLE
- EXISTING WATER METER
- EXISTING WATER VALVE
- EXISTING FIRE HYDRANT
- PROPOSED FIRE HYDRANT
- EXISTING TRAFFIC CONTROL