

CITY OF ALBUQUERQUE EROSION CONTROL PLAN
STANDARD NOTES (2020-07-18)

- ALL EROSION AND SEDIMENT CONTROL (ESC) WORK ON THESE PLANS, EXCEPT AS OTHERWISE STATED OR PROVIDED HEREON SHALL BE PERMITTED, CONSTRUCTED, INSPECTED, AND MAINTAINED IN ACCORDANCE WITH:
 - THE CITY ORDINANCE § 14-5-2-11, THE ESC ORDINANCE,
 - THE EPA'S 2017 CONSTRUCTION GENERAL PERMIT (CGP), AND
 - THE CITY OF ALBUQUERQUE CONSTRUCTION BMP MANUAL.
- ALL BMP'S MUST BE INSTALLED PRIOR TO BEGINNING ANY EARTH MOVING ACTIVITIES EXCEPT AS SPECIFIED HEREON IN THE PHASING PLAN. CONSTRUCTION OF EARTHEN BMP'S SUCH AS SEDIMENT TRAPS, SEDIMENT BASINS, AND DIVERSION BERMS SHALL BE COMPLETED AND INSPECTED PRIOR TO ANY OTHER CONSTRUCTION OR EARTHWORK. SELF-INSPECTION IS REQUIRED AFTER INSTALLATION OF THE BMP'S AND PRIOR TO BEGINNING CONSTRUCTION.
- SELF-INSPECTIONS - AT A MINIMUM A ROUTINE COMPLIANCE SELF-INSPECTION IS REQUIRED TO REVIEW THE PROJECT FOR COMPLIANCE WITH THE CONSTRUCTION GENERAL PERMIT ONCE EVERY 14 DAYS AND AFTER ANY PRECIPITATION EVENT OF 1/4 INCH OR GREATER. UNTIL THE SITE CONSTRUCTION HAS BEEN COMPLETED AND THE SITE DETERMINED AS STABILIZED BY THE CITY, REPORTS OF THESE INSPECTIONS SHALL BE KEPT BY THE PERSON OR ENTITY AUTHORIZED TO DIRECT THE CONSTRUCTION ACTIVITIES ON THE SITE.
- BMP'S SHALL BE INSPECTED AND MAINTAINED UNTIL ALL DISTURBED AREAS ARE STABILIZED IN ACCORDANCE WITH THE FINAL STABILIZATION CRITERIA (CGP 2.2.14.B). GENERALLY, ALL DISTURBED AREAS, OTHER THAN STRUCTURES, MUST HAVE UNIFORM PERENNIAL VEGETATION THAT PROVIDES 70 PERCENT OR MORE OF THE COVER PROVIDED BY NATIVE VEGETATION OR SEED THE DISTURBED AREA AND PROVIDE NON-VEGETATIVE MULCH THAT PROVIDES COVER FOR AT LEAST THREE YEARS WITHOUT ACTIVE MAINTENANCE. FINAL STABILIZATION MUST BE DOCUMENTED ON SELF-INSPECTION REPORTS AND APPROVED BY THE CITY OF ALBUQUERQUE PRIOR TO REMOVAL OF BMP'S AND DISCONTINUATION OF INSPECTIONS.

TOTAL DISTURBED AREA = 5.82 ACRES
(INCLUDES WORK IN R.O.W)

NOTE:
NO OFF-SITE RUNOFF ENTERS THE SITE

EROSION CONTROL NOTES:

- THE CONTRACTOR SHALL BE RESPONSIBLE FOR IMPLEMENTING THE STORM WATER POLLUTION PREVENTION PLAN (SWPPP). A COPY OF THE SWPPP SHALL BE AVAILABLE ON SITE AT ALL TIMES.
- THE EROSION CONTROL FEATURES, NOTES AND SPECIFICATIONS IN THE SWPPP REPRESENT THE MINIMUM REQUIREMENTS ACCEPTABLE. LOCATIONS ARE TYPICAL AND MAY VARY ACCORDING TO CONTRACTORS STAGING AND LIMITS OF CONSTRUCTION. THE CONTRACTOR SHALL ADJUST, MODIFY AND ADD TO THIS PLAN AS NECESSARY TO CONTROL EROSION, SILTATION AND POLLUTION.
- IT SHALL BE EACH CONTRACTOR'S RESPONSIBILITY TO CONTROL EROSION AND PREVENT POLLUTION FOR ALL WORK WHICH THEY ARE DIRECTLY INVOLVED.
- EROSION CONTROL DEVICES SHOWN ON THIS PLAN SHALL BE IN PLACE PRIOR TO THE COMMENCEMENT OF ANY DEMOLITION OR GRADING WORK.
- WHEN POSSIBLE, WITHOUT ADVERSELY AFFECTING CONSTRUCTION OPERATIONS, THE CONTRACTOR SHALL MINIMIZE THE AMOUNT OF SURFACE AREA WHICH IS EXPOSED AT ONE TIME, LEAVE GRADED AREAS WITH A ROUGH TEXTURE, CONSTRUCT TEMPORARY TERRACES DURING GRADING OPERATIONS, AND LIMIT UNNECESSARY VEHICLE TRAFFIC IN GRADED AREAS.
- THE SPILLAGE OF DEBRIS, INCLUDING THE TRACKING OF SOIL, OUTSIDE OF THE CONSTRUCTION LIMITS SHALL BE AVOIDED. THEREFORE THE CONTRACTOR SHALL PROVIDE STABILIZED DRIVES AT ALL ACCESS LOCATIONS AS NECESSARY AND SHALL REMOVE PROMPTLY ANY MATERIAL WHICH FINDS ITS WAY INTO THE PUBLIC RIGHT-OF-WAY.
- SILT FENCES SHALL BE PLACED ON A CONTOUR ELEVATION ALONG THE DOWNHILL SIDE AND FOR THE FULL EXTENT OF THE DISTURBED AREAS WITHIN THE CONSTRUCTION LIMITS. THE LAST FIVE FEET ON EACH END OF RUN OF SILT FENCE/STRAW BALE DIKE SHALL BE PLACED FACING UPHILL AT 90 DEGREES TO THE CONTOUR LINE.
- NOT USED.
- NOT USED.
- WHERE GRADED AREAS DRAIN ONTO PAVED AREAS, SILT FENCE SHALL BE PLACED AT THE BACK OF CURB TO PREVENT SILT FROM ENTERING THE PAVED AREAS. WHEN THESE EROSION CONTROL DEVICES ARE NOT PLACED ON THE CONTOUR, THEN THEY SHALL HAVE INSTALLED AT 50' INTERVALS A 5' LENGTH PLACED AT 90 DEGREES TO THE MAIN LENGTH.
- REMOVE CONCRETE WASH OUT AREA AFTER ALL CONCRETE WORK IS COMPLETE. AFTER REMOVAL OF THE CONCRETE WASHOUT AREA THE CONTRACTOR SHALL ESTABLISH PERMANENT GROUND COVER (SEED) IN THE AREA WHERE THE WASH OUT WAS LOCATED.
- ALL STORM SEWER INLETS SHALL HAVE INLET PROTECTION AFTER STORM SEWER CONSTRUCTION.







SITE GRADING GENERAL NOTES

- ALL ELEVATIONS SHOWN ARE TO FINISHED GRADE.
- ALL GRADING OPERATIONS, EXCAVATION, FILL, COMPACTION TESTING, AND BACKFILL SHALL BE OBSERVED AND TESTED BY A QUALIFIED GEOTECHNICAL ENGINEER.
- NO PAVEMENTS SHALL BE PLACED PRIOR TO APPROVAL OF THE SUBGRADE BY THE GEOTECHNICAL ENGINEER.
- ALL FILL MATERIAL SHALL BE IN COMPLIANCE WITH THE PROJECT SPECIFICATIONS.
- THE CONTRACTOR SHALL LEAVE ALL AREAS NOT TO RECEIVE PAVEMENT 6 INCHES BELOW THE FINISHED GRADE, TO ALLOW FOR TOPSOIL. SEE LANDSCAPE FOR ADDITIONAL REQUIREMENTS.
- ALL GRADING OPERATIONS SHALL BE STAKED BY A REGISTERED CIVIL ENGINEER OR A LICENSED LAND SURVEYOR.
- ALL ADA PARKING STALLS AND ACCESS AISLES, SHALL HAVE LESS THEN 2% IN ANY DIRECTION.
- ALL SIDEWALKS SHALL HAVE A CROSS SLOPE OF 1.5% (2.0% MAX).
- ALL BUILDING ENTRANCES SHALL HAVE A MINIMUM 5' LANDING WITH 1.5% SLOPE AWAY FROM THE BUILDING (2% MAX).

CONSTRUCTION SEQUENCE

- INSTALL PERIMETER SILT FENCE
- INSTALL SEDIMENTATION BASIN
- INSTALL INLET PROTECTION ALONG ADJACENT STREET ROW
- GRADING
- STORM SEWER CONSTRUCTION
- INSTALL INLET PROTECTION WITHIN THE SITE
- PARKING LOT CONSTRUCTION
- LANDSCAPING
- REMOVAL OF EROSION CONTROL DEVICES

LEGEND

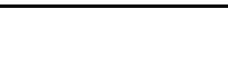
- | | |
|---|---|
| — 924 — | EXISTING 1' CONTOUR |
| — 925 — | EXISTING 5' CONTOUR |
| — 929 — | PROPOSED 1' CONTOUR |
| — 930 — | PROPOSED 5' CONTOUR |
|  | WATTLE BARRIER |
|  | GRAVEL DROP INLET SEDIMENT TRAP |
|  | CURB INLET SEDIMENT BARRIER |
|  | CONSTRUCTION ENTRANCE |
|  | SILT FENCE |
|  | CONCRETE WASHOUT |
|  | LIMITS OF SOIL DISTURBANCE/TOTAL DISTURBED AREA |
|  | LIMITS OF CONSTRUCTION DISTURBANCE/PROJECT BOUNDARY |

BY: EMCQUEEN PLOT DATE: 1/12/2021 8:09 AM P:\191313-000\6-DRAWINGS\CIVIL\CONSTRUCTION DOCUMENTS\191313-000 ERO.DWG

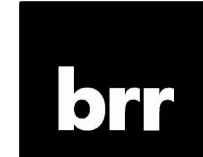
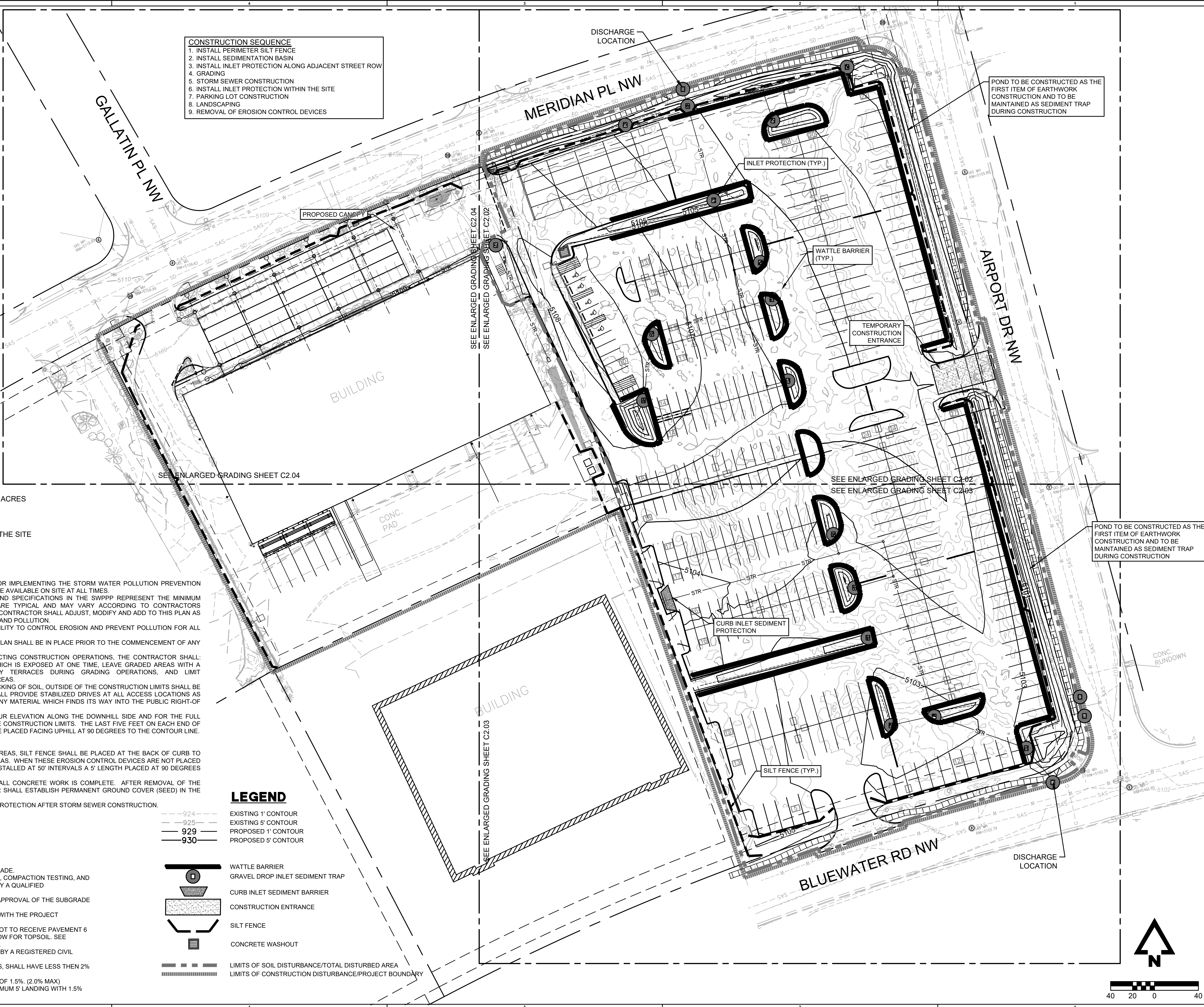

ARCHITECT OF RECORD:

8131 METCALF
SUITE 300
OVERLAND PARK, KS 66204

www.brrarch.com

TEL: 913-262-9095
FAX: 913-262-9044

Consultants



McCLURE™
making lives better.

ENGINEER OF RECORD: CALEB FLAKE

1700 SWIFT STREET
SUITE 100
NORTH KANSAS CITY, MO 64116

www.mccresults.com

TEL: 816-756-0444
FAX: 816-756-1763

Copyright Notice

This drawing was prepared for use on a specific site contemporaneously with its issue date and it is not suitable for use on a different project site or at a later time. Use of this drawing for reference or example on another project requires the services of properly licensed architects and engineers. Reproduction of this drawing for reuse on another project is not authorized and may be contrary to the law.

Revisions

NO.	DATE	DESCRIPTION
5	12/9/2020	BUILDING EXT. & SITE

WAQ1 - Albuquerque, NM

WAQ1 - Albuquerque, NM
7300 Meridian Pl NW
Albuquerque, NM 87121

Project Manager:

CJF

Checked By:

MVE

Drawn by:

ELM

Document date:

04/17/2020

Project No.

30000481 MEC# 191313-000

Professional Seal



Sheet Title

GRADING & EROSION CONTROL
PLAN

Sheet No.

C2.01

