

Bluewater Galleria Mall

531 Silver Creek Road NW

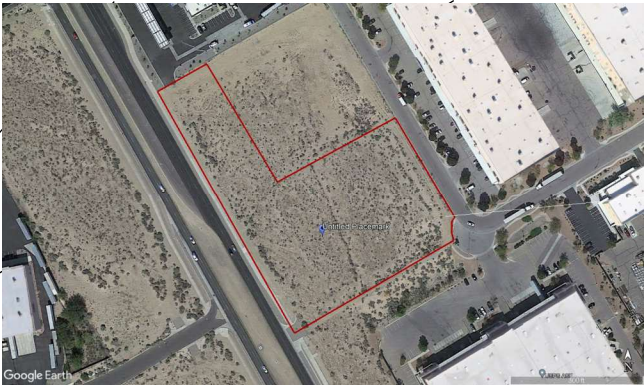

TEMPORARY EROSION AND SEDIMENT CONTROL PLAN

PAGE INDEX	
1	TITLE PAGE
2	SWPPP INFO & NOTES
3	DETAILS
4-5	TEMPORARY EROSION CONTROL PLAN
6	SCHEDULE & SWPPP TEAM



GPS COORDINATES:

Latitude: 35.084887
Longitude: -106.725507

 05/23/2023 CPESC Stamp	Bluewater Galleria Mall	
	PROJECT TITLE	
	ALBUQUERQUE, NM, BERNALILLO COUNTY	
	CITY, COUNTY, STATE	
	05/23/2023	DATE
	B. Henriksen / J. Tolman	DRAWN BY
		

STORMWATER POLLUTION PREVENTION PLAN INFORMATION

PERMIT NUMBER: NMR1005V5

NMR100000 STATE OF NEW MEXICO, EXCEPT INDIAN COUNTRY
NMR101000 INDIAN COUNTRY WITHIN THE STATE OF NEW MEXICO, EXCEPT
 NAVAJO RESERVATION LANDS THAT ARE COVERED UNDER ARIZONA
 PERMIT AZR101000 AND UTE MOUNTAIN RESERVATION LANDS THAT ARE
 COVERED UNDER COLORADO PERMIT COR101000.

OPERATOR NAME: MJ Hospitality, LLC

OPERATOR POINT OF CONTACT: Mohamed Jasser

NOI PREPARED BY: Inspections Plus 2

PROJECT/SITE NAME: Bluewater Galleria Mall

PROJECT/SITE ADDRESS: 531 Silver Creek NW

LATITUDE	Latitude: 35.084887
LONGITUDE	Longitude: -106.725507
ESTIMATED PROJECT START DATE	06/26/2023
ESTIMATED PROJECT COMPLETION DATE	12/31/2026
ESTIMATED AREA TO BE DISTURBED	2.00 acres
TYPE OF CONSTRUCTION	Commercial
DEMOLITION OF ANY STRUCTURES, 10,000 SQ FT OF GREATER BUILT OR RENOVATED BEFORE JANUARY 1, 1980?	No
WAS THE PREDEVELOPMENT LAND USED FOR AGRICULTURE?	NO
COMMENCED EARTH DISTURBING ACTIVITIES?	NO
DISCHARGE TO MS4? MS4 NAME?	NO
SURFACE WATERS WITHIN 50FT?	NO
RECEIVING WATER?	Rio Grande
IS RECEIVING WATER IMPAIRED? TIER DESIGNATION	Yes
WHAT ARE THE IMPAIRMENTS, IF ANY?	Mercury, Dissolved Oxygen, E.coli, Temperature
SWPPP CONTACT INFORMATION:	Mohamed Jasser 505-385-9911 jasser007@gmail.com
ENDANGERED SPECIES CRITERIA:	CRITERION "A"; NO CRITICAL HABITATS
HISTORIC PRESERVATION CRITERIA:	CRITERION "A" PREEXISTING DEVELOPMENT

ESC Plan Standard Notes (2023-06-16)

- All Erosion and Sediment Control (ESC) work on these plans, except as otherwise stated or provided hereon shall be permitted, constructed, inspected, and maintained in accordance with:
 - The City Ordinance § 14-5-2-11, the ESC Ordinance,
 - The EPA's 2022 Construction General Permit (CGP), and
 - The City Of Albuquerque Construction BMP Manual.
- All BMP's must be installed prior to beginning any earth moving activities except as specified hereon in the Phasing Plan. Construction of earthen BMP's such as sediment traps, sediment basins, and diversion berms shall be completed and inspected prior to any other construction or earthwork. Self-inspection is required after installation of the BMPs and prior to beginning construction.
- Self-inspections - In accordance with City Ordinance § 14-5-2-11(C)(1), "at a minimum a routine self-inspection is required to review the project for compliance with the Construction General Permit once every 14 days and after any precipitation event of 1/4 inch or greater until the site construction has been completed and the site determined as stabilized by the city. Reports of these inspections shall be kept by the person or entity authorized to direct the construction activities on the site and made available upon request.
- Corrective action reports must be kept by the person or entity authorized to direct the construction activities on the site and made available upon request.
- Final Stabilization and Notice of Termination (NOT) - In accordance with City Ordinance § 14-5-2-11(C)(1), self-inspections must continue until the site is "determined as stabilized by the city." The property owner/operator is responsible for determining when the "Conditions for Terminating CGP Coverage" per CGP Part 8.2 are satisfied and then for filing their Notice of Termination (NOT) with the EPA. Each operator may terminate CGP coverage only if one or more of the conditions in Part 8.2.1, 8.2.2, or 8.2.3 has occurred. After filing the NOT with the EPA, the property owner is responsible for requesting a Determination of Stabilization from the City.
- When doing work in the City right-of-way (e.g. sidewalk, drive pads, utilities, etc.) prevent dirt from getting into the street. If dirt is present in the street, the street should be swept daily or prior to a rain event or contractor induced water event (e.g. curb cut or water test).
- When installing utilities behind the curb, the excavated dirt should not be placed in the street.
- When cutting the street for utilities the dirt shall be placed on the uphill side of the street cut and the area swept after the work is complete. A wattle or mulch sock may be placed at the toe of the excavated dirt pile if site constraints do not allow placing the excavated dirt on the uphill side of the street cut.
- ESC Plans must show longitudinal street slope and street names. On streets where the longitudinal slope is steeper than 2.5%, wattles/mulch socks or j-hood silt fence shall be shown in the front yard swale or on the side of the street.

 05/23/2023 CPESC Stamp	Bluewater Galleria Mall	
	PROJECT TITLE	
	ALBUQUERQUE, NM, BERNALILLO COUNTY	
	CITY, COUNTY, STATE	
	05/23/2023	DATE
	B. Henriksen / J. Tolman	DRAWN BY
	INSPECTIONS PLUS	

SEDIMENT TRACK OUT CONTROL



BMP Objectives

- Sediment Control

BERMS AND SWALES



BMP Objectives

- Runoff Control
- Run-on Diversion

SILT FENCE



BMP Objectives

- Sediment Control
- Sheet Flow Runoff Control
- Wind Erosion Control

MULCH SOCK/STRAW WATTLE



BMP Objectives



- Sediment Control
- Reduce Runoff Velocity
- Inlet Protection

INLET PROTECTION





BMP Objectives

- Sediment Control
- Sheet Flow Runoff Control
- Wind Erosion Control

  05/23/2023 CPESC Stamp	Bluewater Galleria Mall		PROJECT TITLE	
	ALBUQUERQUE, NM, BERNALILLO COUNTY			CITY, COUNTY, STATE
	05/23/2023	DATE	INSPECTIONS PLUS	
	B. Henriksen / J. Tolman		DRAWN BY	



-  Retention Basin (1)
-  Cutback Curb/Sidewalk (11)
-  Silt Fence (6)
-  Pre & Post Construction Water Flow (5)
-  Property Boundary / Limit of Disturbance (1)
-  Portable Toilet (1)
-  Water Truck (1)
-  Dumpster (1)
-  Rip Rap (1)
-  Street Sweeping (1)
-  Materials Storage (1)
-  Blockade (2)
-  Spill Kit (1)
-  Stockpiles (1)
-  Outfall (1)
-  Stabilized Construction Exit (1)
-  SWPPP Sign (1)
-  Portable Concrete Washout Bin (1)
-  Inlet Protection on Inlets down slope of site. (1)

 CPESC Stamp	Bluewater Galleria	
	<small>PROJECT TITLE</small>	
	ALBUQUERQUE, NM, BERNALILLO COUNTY	
	<small>CITY, COUNTY, STATE</small>	
05/23/2023	<small>DATE</small>	 INSPECTIONS PLUS
B. Henriksen / J. Tolman		
<small>DRAWN BY</small>		

Operator(s):

AFRA Construction and Design
Mohamed Jasser
Project Manager
2501 Baylor Drive SE, Suite 102
Albuquerque, NM 87106
505-242-1745
jasser007@gmail.com

Owner:

MJ Hospitality, LLC
Mohamed Jasser
Property Owner Contact
505-385-9911
jasser007@gmail.com

**Schedule/ Sequencing of
Construction**

1. POST PERMITS
2. INSTALL REQUIRED BMPs
 - 2.a. PERIMETER CONTROLS (Silt Fence)
 - 2.b. STABILIZED CONSTRUCTION ENTRANCE
3. EARTHWORK AND GRADING
4. UTILITY INSTALLATION
5. PAVEMENT STRUCTURES
6. PAD STRUCTURES
7. LANDSCAPING/ STABILIZATION
8. PUNCHLIST

Note: See next page for Site
Landscape Plan

- KEYED NOTES
- 1. FINISH GRADE TO BE DETERMINED BY FIELD SURVEY.
 - 2. UNLESS OTHERWISE NOTED, ALL DIMENSIONS ARE IN FEET AND INCHES.
 - 3. DIMENSIONS TO FACE UNLESS OTHERWISE NOTED.
 - 4. DIMENSIONS TO CENTERLINE UNLESS OTHERWISE NOTED.
 - 5. SEE PACK SEE 1501.2.

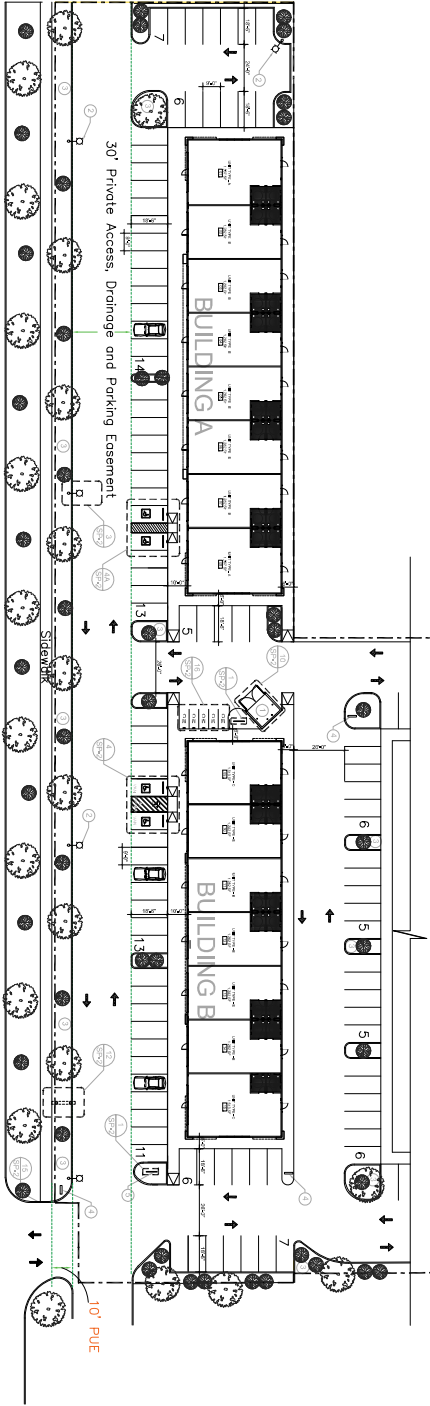

Unser Boulevard

SITE PLAN

SCALE: 1:30

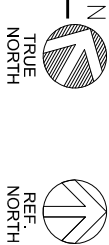

SITE PLAN

PARKING PROVIDED - 104 SPACES

Afira Construction & Design	
200 Yule Hill St. Suite 100	
Albuquerque, NM 87102	
Bluewater Galleria	
531 Silver Creek Rd NW	
Albuquerque New Mexico 87121	
REV	DATE
1	10/1/2017
2	10/1/2017
3	10/1/2017
4	10/1/2017
5	10/1/2017
6	10/1/2017
7	10/1/2017
8	10/1/2017
9	10/1/2017
10	10/1/2017
11	10/1/2017
12	10/1/2017
13	10/1/2017
14	10/1/2017
15	10/1/2017
16	10/1/2017
17	10/1/2017
18	10/1/2017
19	10/1/2017
20	10/1/2017
21	10/1/2017
22	10/1/2017
23	10/1/2017
24	10/1/2017
25	10/1/2017
26	10/1/2017
27	10/1/2017
28	10/1/2017
29	10/1/2017
30	10/1/2017
31	10/1/2017
32	10/1/2017
33	10/1/2017
34	10/1/2017
35	10/1/2017
36	10/1/2017
37	10/1/2017
38	10/1/2017
39	10/1/2017
40	10/1/2017
41	10/1/2017
42	10/1/2017
43	10/1/2017
44	10/1/2017
45	10/1/2017
46	10/1/2017
47	10/1/2017
48	10/1/2017
49	10/1/2017
50	10/1/2017
51	10/1/2017
52	10/1/2017
53	10/1/2017
54	10/1/2017
55	10/1/2017
56	10/1/2017
57	10/1/2017
58	10/1/2017
59	10/1/2017
60	10/1/2017
61	10/1/2017
62	10/1/2017
63	10/1/2017
64	10/1/2017
65	10/1/2017
66	10/1/2017
67	10/1/2017
68	10/1/2017
69	10/1/2017
70	10/1/2017
71	10/1/2017
72	10/1/2017
73	10/1/2017
74	10/1/2017
75	10/1/2017
76	10/1/2017
77	10/1/2017
78	10/1/2017
79	10/1/2017
80	10/1/2017
81	10/1/2017
82	10/1/2017
83	10/1/2017
84	10/1/2017
85	10/1/2017
86	10/1/2017
87	10/1/2017
88	10/1/2017
89	10/1/2017
90	10/1/2017
91	10/1/2017
92	10/1/2017
93	10/1/2017
94	10/1/2017
95	10/1/2017
96	10/1/2017
97	10/1/2017
98	10/1/2017
99	10/1/2017
100	10/1/2017
101	10/1/2017
102	10/1/2017
103	10/1/2017
104	10/1/2017
105	10/1/2017
106	10/1/2017
107	10/1/2017
108	10/1/2017
109	10/1/2017
110	10/1/2017
111	10/1/2017
112	10/1/2017
113	10/1/2017
114	10/1/2017
115	10/1/2017
116	10/1/2017
117	10/1/2017
118	10/1/2017
119	10/1/2017
120	10/1/2017
121	10/1/2017
122	10/1/2017
123	10/1/2017
124	10/1/2017
125	10/1/2017
126	10/1/2017
127	10/1/2017
128	10/1/2017
129	10/1/2017
130	10/1/2017
131	10/1/2017
132	10/1/2017
133	10/1/2017
134	10/1/2017
135	10/1/2017
136	10/1/2017
137	10/1/2017
138	10/1/2017
139	10/1/2017
140	10/1/2017
141	10/1/2017
142	10/1/2017
143	10/1/2017
144	10/1/2017
145	10/1/2017
146	10/1/2017
147	10/1/2017
148	10/1/2017
149	10/1/2017
150	10/1/2017
151	10/1/2017
152	10/1/2017
153	10/1/2017
154	10/1/2017
155	10/1/2017
156	10/1/2017
157	10/1/2017
158	10/1/2017
159	10/1/2017
160	10/1/2017
161	10/1/2017
162	10/1/2017
163	10/1/2017
164	10/1/2017
165	10/1/2017
166	10/1/2017
167	10/1/2017
168	10/1/2017
169	10/1/2017
170	10/1/2017
171	10/1/2017
172	10/1/2017
173	10/1/2017
174	10/1/2017
175	10/1/2017
176	10/1/2017
177	10/1/2017
178	10/1/2017
179	10/1/2017
180	10/1/2017
181	10/1/2017
182	10/1/2017
183	10/1/2017
184	10/1/2017
185	10/1/2017
186	10/1/2017
187	10/1/2017
188	10/1/2017
189	10/1/2017
190	10/1/2017
191	10/1/2017
192	10/1/2017
193	10/1/2017
194	10/1/2017
195	10/1/2017
196	10/1/2017
197	10/1/2017
198	10/1/2017
199	10/1/2017
200	10/1/2017
201	10/1/2017
202	10/1/2017
203	10/1/2017
204	10/1/2017
205	10/1/2017
206	10/1/2017
207	10/1/2017
208	10/1/2017
209	10/1/2017
210	10/1/2017
211	10/1/2017
212	10/1/2017
213	10/1/2017
214	10/1/2017
215	10/1/2017
216	10/1/2017
217	10/1/2017
218	10/1/2017
219	10/1/2017
220	10/1/2017
221	10/1/2017
222	10/1/2017
223	10/1/2017
224	10/1/2017
225	10/1/2017
226	10/1/2017
227	10/1/2017
228	10/1/2017
229	10/1/2017
230	10/1/2017
231	10/1/2017
232	10/1/2017
233	10/1/2017
234	10/1/2017
235	10/1/2017
236	10/1/2017
237	10/1/2017
238	10/1/2017
239	10/1/2017
240	10/1/2017
241	10/1/2017
242	10/1/2017
243	10/1/2017
244	10/1/2017
245	10/1/2017
246	10/1/2017
247	10/1/2017
248	10/1/2017
249	10/1/2017
250	10/1/2017
251	10/1/2017
252	10/1/2017
253	10/1/2017
254	10/1/2017
255	10/1/2017
256	10/1/2017
257	10/1/2017
258	10/1/2017
259	10/1/2017
260	10/1/2017
261	10/1/2017
262	10/1/2017
263	10/1/2017
264	10/1/2017
265	10/1/2017
266	10/1/2017
267	10/1/2017
268	10/1/2017
269	10/1/2017
270	10/1/2017
271	10/1/2017
272	10/1/2017
273	10/1/2017
274	10/1/2017
275	10/1/2017
276	10/1/2017
277	10/1/2017
278	10/1/2017
279	10/1/2017
280	10/1/2017
281	10/1/2017
282	10/1/2017
283	10/1/2017
284	10/1/2017
285	10/1/2017
286	10/1/2017
287	10/1/2017
288	10/1/2017
289	10/1/2017
290	10/1/2017
291	10/1/2017
292	10/1/2017
293	10/1/2017
294	10/1/2017
295	10/1/2017
296	10/1/2017
297	10/1/2017
298	10/1/2017
299	10/1/2017
300	10/1/2017
301	10/1/2017
302	10/1/2017
303	10/1/2017
304	10/1/2017
305	10/1/2017
306	10/1/2017
307	10/1/2017
308	10/1/2017
309	10/1/2017
310	10/1/2017
311	10/1/2017
312	10/1/2017
313	10/1/2017
314	10/1/2017
315	10/1/2017
316	10/1/2017
317	10/1/2017
318	10/1/2017
319	10/1/2017
320	10/1/2017
321	10/1/2017
322	10/1/2017
323	10/1/2017
324	10/1/2017
325	10/1/2017
326	10/1/2017
327	10/1/2017
328	10/1/2017
329	10/1/2017
330	10/1/2017
331	10/1/2017
332	10/1/2017
333	10/1/2017
334	10/1/2017
335	10/1/2017
336	10/1/2017
337	10/1/2017
338	10/1/2017
339	10/1/2017
340	10/1/2017
341	10/1/2017
342	10/1/2017
343	10/1/2017
344	10/1/2017
345	10/1/2017
346	10/1/2017
347	10/1/2017
348	10/1/2017
349	10/1/2017
350	10/1/2017
351	10/1/2017
352	10/1/2017
353	10/1/2017
354	10/1/2017
355	10/1/2017
356	10/1/2017
357	10/1/2017
358	10/1/2017
359	10/1/2017
360	10/1/2017
361	10/1/2017
362	10/1/2017
363	10/1/2017
364	10/1/2017
365	10/1/2017
366	10/1/2017
367	10/1/2017
368	10/1/2017
369	10/1/2017
370	10/1/2017
371	10/1/2017
372	10/1/2017
373	10/1/2017
374	10/1/2017
375	10/1/2017
376	10/1/2017
377	10/1/2017
378	10/1/2017
379	10/1/2017
380	10/1/2017
381	10/1/2017
382	10/1/2017
383	10/1/2017
384	10/1/2017
385	10/1/2017
386	10/1/2017
387	10/1/2017
388	10/1/2017
389	10/1/2017
390	10/1/2017
391	10/1/2017
392	10/1/2017
393	10/1/2017
394	10/1/2017
395	10/1/2017
396	10/1/2017
397	10/1/2017
398	10/1/2017
399	10/1/2017
400	10/1/2017
401	10/1/2017
402	10/1/2017
403	10/1/2017
404	10/1/2017
405	10/1/2017
406	10/1/2017
407	10/1/2017
408	10/1/2017
409	10/1/2017
410	10/1/2017
411	10/1/2017
412	10/1/2017
413	10/1/2017
414	10/1/2017
415	10/1/2017
416	10/1/2017
417	10/1/2017
418	10/1/2017
419	10/1/2017
420	10/1/2017
421	10/1/2017
422	10/1/2017
423	10/1/2017
424	10/1/2017
425	10/1/2017
426	10/1/2017
427	10/1/2017
428	10/1/2017
429	10/1/2017
430	10/1/2017
431	10/1/2017
432	10/1/2017
433	10/1/2017
434	10/1/2017
435	10/1/2017
436	10/1/2017
437	10/1/2017
438	10/1/2017
439	10/1/2017
440	10/1/2017
441	10/1/2017
442	10/1/2017
443	10/1/2017
444	10/1/2017
445	10/1/2017
446	10/1/201

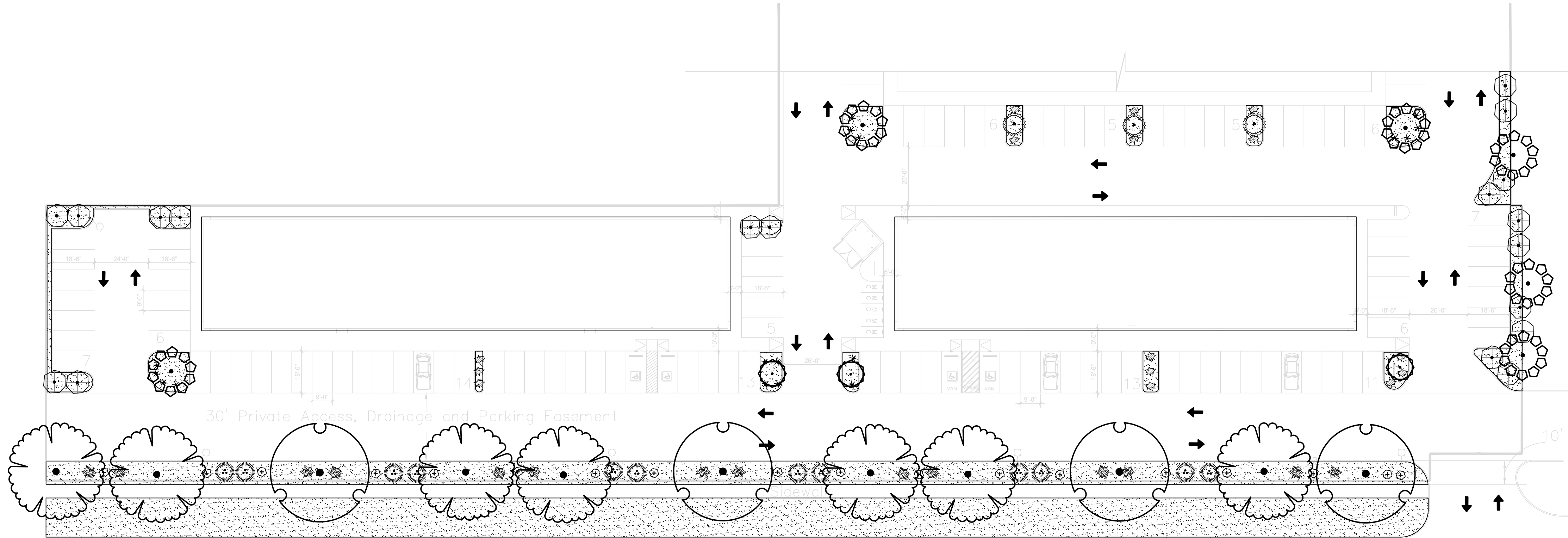

Unser Boulevard

TREE LEGEND

SYMB.	QTY	SIZE (INSTALL)	COMMON/BOTANICAL	MATURE HXW	WATER USE	COVER (EA.)	TOTAL
<u>Trees</u>							
	3	2"+ Cal	Goldenrain Tree <i>Koeleruteria paniculata</i>	25' x 25'	M	625	1875
	7	2"+ Cal	Honey Locust <i>Gleditsia triacanthos inermis</i>	50' x 45'	M+	2025	14175
	3	2"+ Cal	Oklahoma Redbud <i>Cercis reniformis</i>	15' x 12'	M	625	1875
	4	2"+ Cal	Chinese Pistache <i>Pistacia chinensis</i>	50' x 45'	M+	2025	8100
	17						
Total Tree Count:						Total Tree Coverage:	26025

SHRUB LEGEND

SYMB.	QTY	SIZE (INSTALL)	COMMON/BOTANICAL	MATURE HXW	WATER USE	COVER (EA.)	TOTAL
<u>Shrubs & Groundcovers</u>							
	3	5 Gal	Althea / Rose of Sharon <i>Hibiscus syriacus</i>	10' x 10'	M	100	300
	14	5 Gal	Gro-Low Sumac <i>Rhus aromatica</i>	2' x 6'	Low+	36	504
	15	5 Gal	Pink Double Knock Out Rose <i>Rosa 'Pink Double Knock Out'</i>	4' x 4'	M	16	240
	18	5 Gal	Red Tip Photinia <i>Photinia fraseri</i>	8' x 8'	M	64	1152
	18	5 Gal	Indian Hawthorne <i>Raphiolepis indica</i>	3' x 4'	M	16	288
	17	5 Gal	Red Yucca <i>Hesperaloe parvifolia</i>	3' x 3'	L+	9	153
	12	5 Gal	Grey-Leaf Cotoneaster <i>Cotoneaster buxifolius/glaucophyllus</i>	8' x 10'	M	100	1200
Total Shrub Count:						Total Shrub Coverage:	3837

Other Materials

SYMB.	QTY	TYPE
	20379 SF	Landscape Gravel A with Filter Fabric 3/4" Crushed Grey Gravel

LANDSCAPE CALCULATIONS

ZONING

APPLICABLE REGULATION(S)

IDO 14-16-5-6 AND PART 6-6-2 OF ROA 1994

TOTAL LOT AREA (ACRES)	2.27	GROUNDCOVER (% - REQ)	25.0%
TOTAL LOT AREA (SF)	98731	REQ. PARKING LANDSCAPE (SF - REQ)	3821
BUILDING AREA (SF)	22198	GROUNDCOVER (SF - PROV.)	3837
NET LOT AREA (SF)	76,533		
		PARKING LOT AREA (SF)	56154
REQUIRED LANDSCAPE (%)	15.0%	REQ. PARKING LANDSCAPE 10% (SF)	5615
REQUIRED LANDSCAPE (SF)	11480	PROV. PARKING LANDSCAPE (SF)	9386
LANDSCAPE PROVIDED (SF)	20379	REQ. PARKING TREES (1/10 SPOTS)	10
		PROV. PARKING TREES	13
VEGETATIVE COVER (% - REQ)	75.0%		
VEGETATIVE COVER (SF - REQ)	15284		
VEGETATIVE COVER (SF - PROV.)	26025		

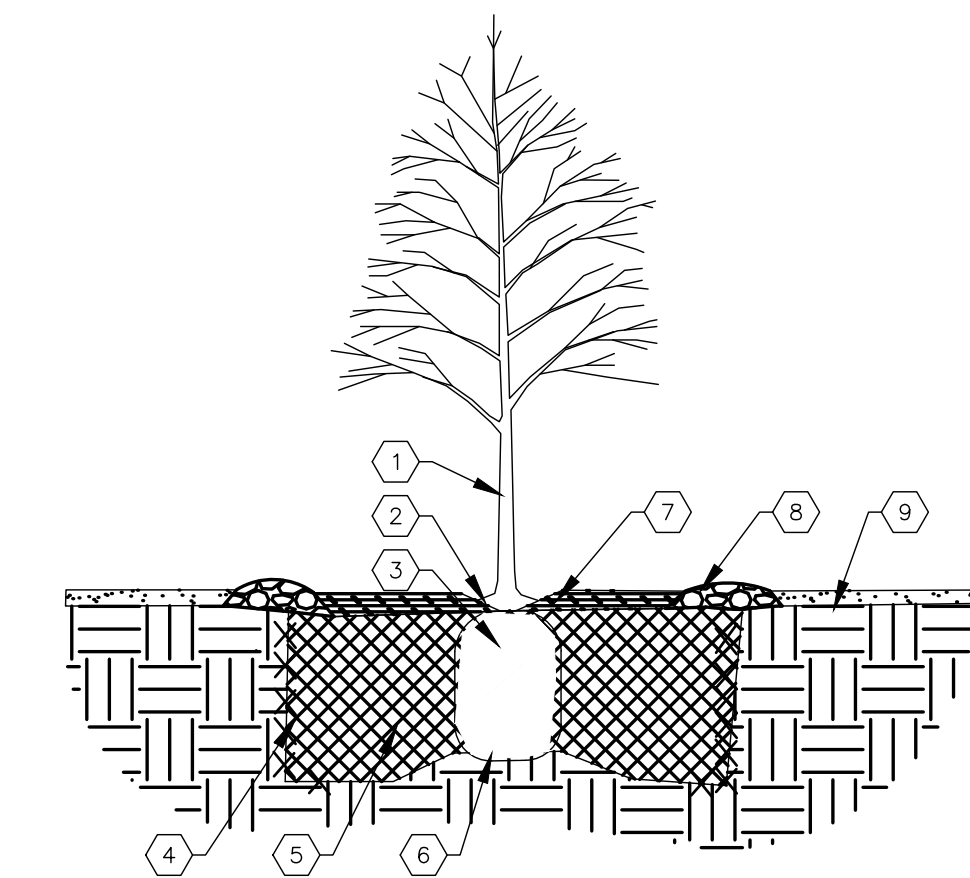

TREE PLANTING KEYED NOTES

- TREE LOCATION, SPECIES, AND CONDITION AS PER PLAN.
- REMOVING EXISTING SOIL (FROM NURSERY) AS NEEDED TO EXPOSE ROOT FLARE. INSTALL WITH ROOT FLARE FLUSH WITH SUBGRADE (BOTTOM OF MULCH).
- INSTALL TREE PLUMB; REMOVE WIRE BASKET, WOOD BOX, PLASTIC, TWINE, AND/OR ROPE PRIOR TO BACKFILL. REMOVE BURLAP EXCEPT FROM BOTTOM OF ROOT BALL.
- SCARIFY AND LOOSEN EDGES OF PLANTING PIT.
- BACKFILL PER SPECIFICATIONS. LIGHTLY TAMP IN LIFTS AND WATER-IN TO ELIMINATE VOIDS AND AIR POCKETS.
- UNDISTURBED NATIVE SOIL UNDER ROOTBALL TO PREVENT SETTLING.
- INSTALL WOOD CHIP ORGANIC MULCH OVER ROOTBALL AND TO COVER DRIP LINE. GENERALLY, MULCH SHOULD BE HELD 4" BACK FROM TREE TRUNK.
- 4" HIGH X 16" WIDE COBBLE BERM AT DRIP LINE.
- MULCH - SEE PLANTING PLAN

02 TREE PLANTING

NTS

TREE PLANTING DETAIL

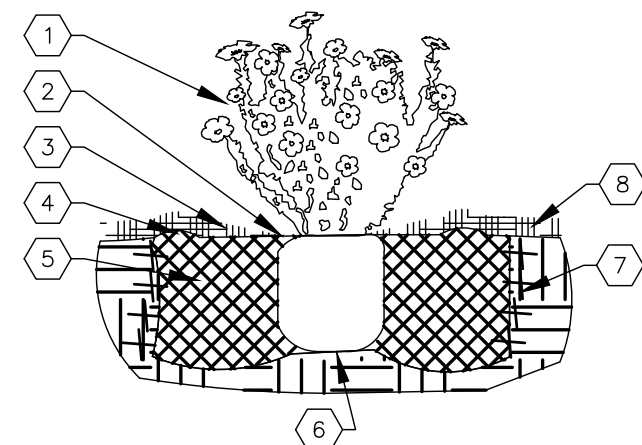

SHRUB PLANTING KEYED NOTES

- SHRUB LOCATION, SPECIES, AND CONDITION AS PER PLAN.
- INSTALL WITH TOP OF ROOT BALL FLUSH WITH SUBGRADE (BOTTOM OF MULCH).
- USE WOOD CHIP MULCH OVER ROOTBALL, FEATHERED TO A 2" DEPTH AND HELD BACK 2" FROM TRUNKS AND STEMS AND TO COVER DRIPLINE.
- 2" HIGH X 8" WIDE BERM
- BACKFILL PER SPECIFICATIONS. LIGHTLY TAMP IN LIFTS AND WATER-IN TO ELIMINATE VOIDS AND AIR POCKETS.
- UNDISTURBED NATIVE SOIL
- SCARIFY AND LOOSEN EDGES OF PLANTING PIT.
- MULCH - SEE PLANTING PLAN. 3" DEPTH UNLESS OTHERWISE NOTED.

01 SHRUB PLANTING

NTS

SHRUB PLANTING DETAIL

PLANTING NOTES

ALL PLANTS TO CONTAIN BARK MULCH AROUND THE ROOTBALL, TO THE EXTENT TO COVER THE DRIP LINES.

GENERAL NOTES

IT IS THE INTENT OF THIS PLAN TO COMPLY WITH APPLICABLE CITY WATER CONSERVATION, LANDSCAPING AND WATER WASTE ORDINANCE. PLANTING RESTRICTION APPROACH. APPROVAL OF THIS PLAN DOES NOT CONSTITUTE OR IMPLY EXEMPTION FROM WATER WASTE PROVISIONS OF THE WATER CONSERVATION LANDSCAPING AND WATER WASTE ORDINANCE.

LANDSCAPE MAINTENANCE SHALL BE THE RESPONSIBILITY OF THE PROPERTY OWNER. THE PROPERTY OWNER SHALL MAINTAIN STREET TREES IN A LIVING, HEALTHY, AND ATTRACTIVE CONDITION.

APPROVAL OF THIS PLAN DOES NOT CONSTITUTE OR IMPLY EXEMPTION FROM WATER WASTE PROVISIONS OF THE WATER CONSERVATION LANDSCAPING AND WATER WASTE ORDINANCE. WATER MANAGEMENT IS THE SOLE RESPONSIBILITY OF THE PROPERTY OWNER.

ALL LANDSCAPING WILL BE IN CONFORMANCE WITH THE CITY OF ALBUQUERQUE ZONING CODES, LAND-USE ORDINANCES, AND WATER CONSERVATION LANDSCAPING AND WATER WASTE ORDINANCE. IN GENERAL, WATER CONSERVATIVE, ENVIRONMENTALLY SOUND LANDSCAPE PRINCIPLES WILL BE FOLLOWED IN DESIGN AND INSTALLATION.

GRAY GRAVEL OVER FILTER FABRIC TO A MINIMUM DEPTH OF 3" SHALL BE PLACED IN ALL LANDSCAPE AREAS WHICH ARE NOT DESIGNATED TO RECEIVE NATIVE SEED OR OTHER HATCHED GROUNDCOVER AREA. ALL GRAVEL SHALL BE PLACED .5"-1" LOWER THAN ADJACENT HARD SURFACES.

PRIOR TO CONSTRUCTION, LANDSCAPE CONTRACTOR SHALL VERIFY LOCATION OF ALL UTILITY LINES. IN CASE OF A DISCREPANCY BETWEEN UTILITIES INDICATED ON PLAN AND ACTUAL FIELD VERIFICATION, CONTRACTOR SHALL CEASE WORK AND NOTIFY LANDSCAPE ARCHITECT IMMEDIATELY FOR DIRECTIONS ON HOW TO PROCEED.

POSITIVE DRAINAGE AWAY FROM ALL STRUCTURES IS TO REMAIN AFTER ALL LANDSCAPE WORK IS COMPLETED.

IRRIGATION NOTES:

IRRIGATION SYSTEM MAINTENANCE AND OPERATION SHALL BE THE SOLE RESPONSIBILITY OF THE OWNER. IT SHALL BE THE OWNERS RESPONSIBILITY TO ENSURE THAT FUGITIVE WATER DOES NOT LEAVE THE SITE DUE TO OVERWATERING OR MALFUNCTIONING EQUIPMENT.

ALL ON-SITE PLANT MATERIAL, NEW AND EXISTING, SHALL BE IRRIGATED BY COMPLETE, AUTOMATIC DRIP IRRIGATION WITH SUBTERRANEAN LATERALS. TREES SHALL RECEIVE ONE (1) NETAFIM SPIRAL (50' LENGTH) WITH 3 LOOPS AT A FINAL RADIUS OF 4.5' FROM TREE TRUNK, PINNED IN PLACE. NETAFIM SHALL HAVE EMITTERS 12" O.C. WITH A FLOW OF .6 GPH. SHRUBS TO RECEIVE (2) 1.0 GPH DRIP EMITTERS. DRIP AND BUBBLER SYSTEMS TO BE TIED TO 1/2" POLYPIPE WITH FLUSH CAPS AT EACH END.

RUN TIME PER EACH SHRUB DRIP VALVE WILL BE APPROXIMATELY 15 MINUTES PER DAY. TREE DRIP VALVE SHALL RUN 1.5 HOURS, 3 TIMES PER WEEK. RUN TIME WILL BE ADJUSTED ACCORDING TO THE SEASON.

POINT OF CONNECTION FOR IRRIGATION SYSTEM IS UNKNOWN AT CURRENT TIME AND WILL BE COORDINATED IN THE FIELD. IRRIGATION WILL BE OPERATED BY AUTOMATIC CONTROLLER.

LOCATION OF CONTROLLER TO BE FIELD DETERMINED AND POWER SOURCE FOR CONTROLLER TO BE PROVIDED BY OTHERS.

IRRIGATION MAINTENANCE SHALL BE THE RESPONSIBILITY OF THE PROPERTY OWNER.

WATER AND POWER SOURCE SHALL BE THE RESPONSIBILITY OF THE DEVELOPER/BUILDER.

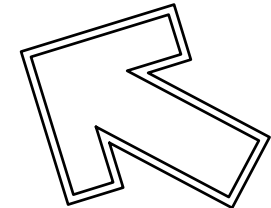

The Hilltop
7909 Edith N.E.
Albuquerque, NM 87113
Cont. Lic. #62458
Ph. (505) 898-9690
Fax (505) 898-7137
ted@hilltoplandscaping.com



July 25, 2023

Bluewater Galleria
531 Silver Creek Rd. NW
Albuquerque, NM

Preliminary Landscape Design

The design contained herein remains the property of The Hilltop Landscape Architects and Contractors and are protected by copyright laws. This is an original design and must not be released or used for any other project without being paid or a job order placed.

The Hilltop
LANDSCAPE ARCHITECTS & CONTRACTORS

DRAWN BY
tth

CHECKED BY
CS

DATE
07/25/2023

SHEET #

LS-101

