



- Silt Fence
NTS



- Construction Entrance
-
- NTS

STABILIZATION PRACTICES

DISTURBED AREAS ON WHICH CONSTRUCTION ACTIVITY HAS CEASED (TEMPORARILY OR PERMANENTLY) SHALL BE STABILIZED WITHIN 14 DAYS UNLESS ACTIVITIES ARE SCHEDULED TO RESUME WITHIN 21 DAYS.

TEMPORARY	PERMANENT	
_____	_____X_____	SEED, SOD, AND/OR GRAVEL MULCH
_____	_____X_____	VEGETATION OTHER THAN SEED OR SOD
_____	_____X_____	EROSION CONTROL MATS
_____	_____X_____	PRESERVATION OF NATURAL VEGETATION
_____X_____	_____	SOIL WETTING
_____X_____	_____	VERTICAL TRACKING
_____	_____X_____	ROCK RIP-RAP

STRUCTURAL PRACTICES

TEMPORARY	PERMANENT	
<u>X</u>	_____	SILT FENCE
<u>X</u>	_____	ROCK BERMS
_____	_____	DIVERSION, INTERCEPTOR, OR PERIMETER DIKS
_____	_____	DIVERSION, INTERCEPTOR, OR PERIMETER SWALES
_____	_____	PIPE SLOPE DRAIN
_____	_____	TRIANGULAR SEDIMENT FILTER DIKE
<u>X</u>	_____	INLET PROTECTION
_____	_____	STONE OUTLET SEDIMENT TRAP
<u>X</u>	<u>X</u>	SEDIMENT BASIN (REQUIRED FOR 10 ACRES OR LARGER WHERE ATTAINABLE)
<u>X</u>	_____	CHECK DAM
_____	_____	TEMPORARY SEDIMENT TANK
<u>X</u>	_____	STABILIZED CONSTRUCTION ENTRY
<u>X</u>	_____	12" WATTLES
_____	_____	ORANGE CONSTRUCTION FENCE

OTHER ADDITIONAL STORM WATER MANAGEMENT FEATURES

PERMANENT	
<u> X </u>	CURB & GUTTER
<u> X </u>	STORM SEWER INLETS
<u> X </u>	STORM SEWER
<u> X </u>	CULVERTS
<u> X </u>	STORM WATER DETENTION POND
<u> X </u>	VELOCITY DISSIPATION DEVICES
_____	OTHER (DESCRIBE):

<u>PROJECT NAME & LOCATION:</u>	ROUTE 66 FLATS 7600 CENTRAL AVE SW ALBUQUERQUE, NM 87121
<u>OWNER NAME & ADDRESS:</u>	BLUELINE DEVELOPMENT 1004 SOUTHERN AVE WEST MISSOULA, MT 59801
<u>CONTRACTOR NAME & ADDRESS:</u>	FCI CONSTRUCTORS, INC 1427 WEST AZTEC BLVD, SUITE C3 AZTEC, NM 87410
<u>PROJECT DESCRIPTION:</u>	NEW AFFORDABLE HOUSING (MULTIFAMILY), ASSOCIATED PARKING / LANDSCAPING
<u>SEQUENCE OF MAJOR ACTIVITIES:</u>	REFERENCE EROSION CONTROL PLAN FOR SCHEDULE

PRE-DEVELOPMENT RUNOFF COEFFICIENT: 0.63

FINAL RUNOFF COEFFICIENT AFTER CONSTRUCTION: 0.78

TOTAL PROJECT AREA: ±2.11 ACRES

TOTAL AREA TO BE DISTURBED: 2.30 ACRES

DESCRIPTION OF EXISTING SOIL: SILTY SAND - WELL DRAINED

APPROXIMATE GRAIN SIZE DISTRIBUTION: PI = 0.0 - NON-PLASTIC
(% PASSING) No 200 - ±41%

No 100 - $\pm 67\%$
No 40 - $\pm 89\%$
No 4 - $\pm 100\%$
1/2" - $\pm 100\%$
3/4" - $\pm 100\%$

RAINFALL EROSIVITY FACTOR: R = 22.67

DESCRIPTION OF BMPs

SILT FENCE	ROCK CHECK DAM
INLET PROTECTION	CONCRETE WASHOUT AREA
VERTICAL TRACKING	MATERIAL / WASTE MANAGEMENT
CONSTRUCTION ENTRANCE	12" WATTLES (AS NEEDED)

NAME OF RECEIVING WATERS:
RIO GRANDE

ESTIMATED PROJECT START DATE: -----

ESTIMATED PROJECT END DATE: -----

PERSONNEL RESPONSIBLE FOR DESIGN, INSTALLATION, AND MAINTENANCE OF BMPs:

ALBUQUERQUE, NM 87113

PERSONNEL RESPONSIBLE FOR THE APPLICATION & STORAGE OF TREATMENT CHEMICALS:

ALBUQUERQUE, NM 87113

PERSONNEL RESPONSIBLE FOR CONDUCTING INSPECTIONS:

ALBUQUERQUE, NM 87113

PERSONNEL RESPONSIBLE FOR TAKING CORRECTIVE ACTIONS PER PART 5 OF THE CGP:

ALBUQUERQUE, NM 87113

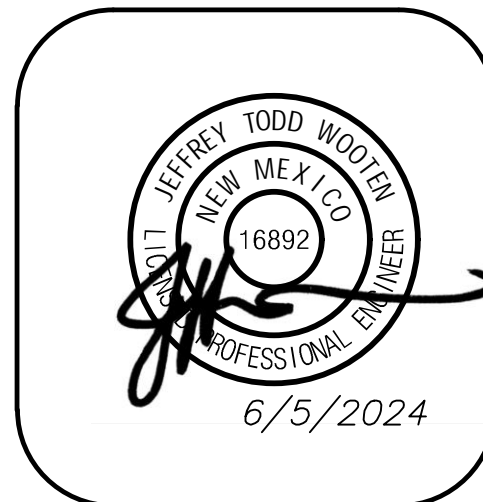
[illegible]

Wooten Engineering
PO Box 13814
Rio Rancho, N.M. 87174
Phone: (505) 980-3560

Route 66 Flats

7600 Central Ave SW

Albuquerque, NM 87121

Erosion Control Details

C-202