

CITY OF ALBUQUERQUE

Planning Department
Brennon Williams, Director



Mayor Timothy M. Keller

October 14, 2020

Fred C. Arfman, P.E.
Isaacson & Arfman, P.A.
128 Monroe St. N.E
Albuquerque, NM 87108

**RE: Mile High Little League Improvements
725 Juan Tabo Blvd. NE
Grading and Drainage Plan
Engineer's Stamp Date: 09/30/20
Hydrology File: L18D050A**

Dear Mr. Arfman:

PO Box 1293

Based upon the information provided in your submittal received 10/05/2020, the Grading and Drainage Plan is approved for Building Permit and Grading Permit.

Albuquerque

Please attach a copy of this approved plan in the construction sets for Building Permit processing along with a copy of this letter. Prior to approval in support of Permanent Release of Occupancy by Hydrology, Engineer Certification per the DPM checklist will be required.

NM 87103

If the project total area of disturbance (including the staging area and any work within the adjacent Right-of-Way) is 1 acre or more, then an Erosion and Sediment Control (ESC) Plan and Owner's certified Notice of Intent (NOI) is required to be submitted to the Stormwater Quality Engineer (Doug Hughes, PE, jhughes@cabq.gov, 924-3420) 14 days prior to any earth disturbance.

www.cabq.gov

Also as a reminder, please provide Drainage Covenant for the stormwater quality ponds per Article 6-15(C) of the DPM prior to Permanent Release of Occupancy. There is a recording fee (\$25, payable to Bernalillo County). Please contact Charlotte LaBadie (clabadie@cabq.gov, 924-3996). Due to COVID-19, please follow the instructions:

Either email a pdf copy of the executed drainage covenant and the exhibit to clabadie@cabq.gov or either mail or drop off the originals. Please mail the \$25.00 recording fee check made payable to Bernalillo County to:

Planning Dept./DRC
Attn: Charlotte LaBadie
600 2nd St. NW, Ste. 400
ABQ, NM, 87102

CITY OF ALBUQUERQUE

Planning Department
Brennon Williams, Director



Mayor Timothy M. Keller

If you drop off the originals, there is a drop box outside the building labeled DRC. Once approved and recorded, Charlotte will email you a copy.

If you have any questions, please contact me at 924-3995 or rbrissette@cabq.gov.

Sincerely,

Renée C. Brissette

Renée C. Brissette, P.E. CFM
Senior Engineer, Hydrology
Planning Department

PO Box 1293

Albuquerque

NM 87103

www.cabq.gov



City of Albuquerque

Planning Department
Development & Building Services Division

DRAINAGE AND TRANSPORTATION INFORMATION SHEET (REV 6/2018)

Project Title: Mile High Little League improvements **Building Permit #:** _____ **Hydrology File #:** K21/D002A
DRB#: _____ **EPC#:** _____ **Work Order#:** _____
Legal Description: A portion of Mile High Little League Park
City Address: 725 Juan Tabo Blvd. NE

Applicant: Isaacson & Arfman, Inc. **Contact:** Fred Arfman / Bryan Bobrick
Address: 128 Monroe NE, Albuquerque, NM - 87108
Phone#: (505) 268-8828 **Fax#:** _____ **E-mail:** freda@iacivil.com
bryanb@iacivil.com

Other Contact: _____ **Contact:** _____
Address: _____
Phone#: _____ **Fax#:** _____ **E-mail:** _____

TYPE OF DEVELOPMENT: _____ PLAT (# of lots) _____ RESIDENCE _____ DRB SITE ☒ ADMIN SITE

IS THIS A RESUBMITTAL? _____ Yes ☒ No

DEPARTMENT _____ TRANSPORTATION ☒ HYDROLOGY/DRAINAGE

Check all that Apply:

TYPE OF SUBMITTAL:

- ☐ ENGINEER/ARCHITECT CERTIFICATION
☐ PAD CERTIFICATION
☐ CONCEPTUAL G & D PLAN
☒ GRADING PLAN
☐ DRAINAGE REPORT
☐ DRAINAGE MASTER PLAN
☐ FLOODPLAIN DEVELOPMENT PERMIT APPLIC
☐ ELEVATION CERTIFICATE
☐ CLOMR/LOMR
☐ TRAFFIC CIRCULATION LAYOUT (TCL)
☐ TRAFFIC IMPACT STUDY (TIS)
☐ STREET LIGHT LAYOUT
☒ OTHER (SPECIFY) Supplemental Information
☐ PRE-DESIGN MEETING?

TYPE OF APPROVAL/ACCEPTANCE SOUGHT:

- ☒ BUILDING PERMIT APPROVAL
☐ CERTIFICATE OF OCCUPANCY
☐ PRELIMINARY PLAT APPROVAL
☐ SITE PLAN FOR SUB'D APPROVAL
☐ SITE PLAN FOR BLDG. PERMIT APPROVAL
☐ FINAL PLAT APPROVAL
☐ SIA/ RELEASE OF FINANCIAL GUARANTEE
☐ FOUNDATION PERMIT APPROVAL
☐ GRADING PERMIT APPROVAL
☐ SO-19 APPROVAL
☐ PAVING PERMIT APPROVAL
☐ GRADING/ PAD CERTIFICATION
☐ WORK ORDER APPROVAL
☐ CLOMR/LOMR
☐ FLOODPLAIN DEVELOPMENT PERMIT
☐ OTHER (SPECIFY) _____

DATE SUBMITTED: October 2, 2020 **By:** Isaacson & Arfman, Inc.

COA STAFF:

ELECTRONIC SUBMITTAL RECEIVED: _____

FEE PAID: _____

October 1, 2020

City of Albuquerque
Hydrology
600 2nd St. NW, Suite 201
Albuquerque, NM 87102

RE: MILE HIGH LITTLE LEAGUE – SITE IMPROVEMENTS

This property was previously improved in 2015 with the addition of new paved parking, associated stormwater harvesting and a master planned storm drain system.

The proposed improvements include reorientation of an existing ball field, construction of additional pedestrian paths, bleacher areas and associated landscaping. The storm drain system will be revised to address conflicts with the proposed construction. Additional stormwater quality ponding will be provided for the minor increase in impervious area as well as to provide for future improvements.

The following exhibits provide the pre and post development calculations for the proposed improvements, required stormwater quality control calculations for the proposed and future development.

Please call/email me or Bryan Bobrick with any questions or comments.

Sincerely,
ISAACSON & ARFMAN P.A.

Fred C. Arfman
Fred C. Arfman, P.E.
Attachments



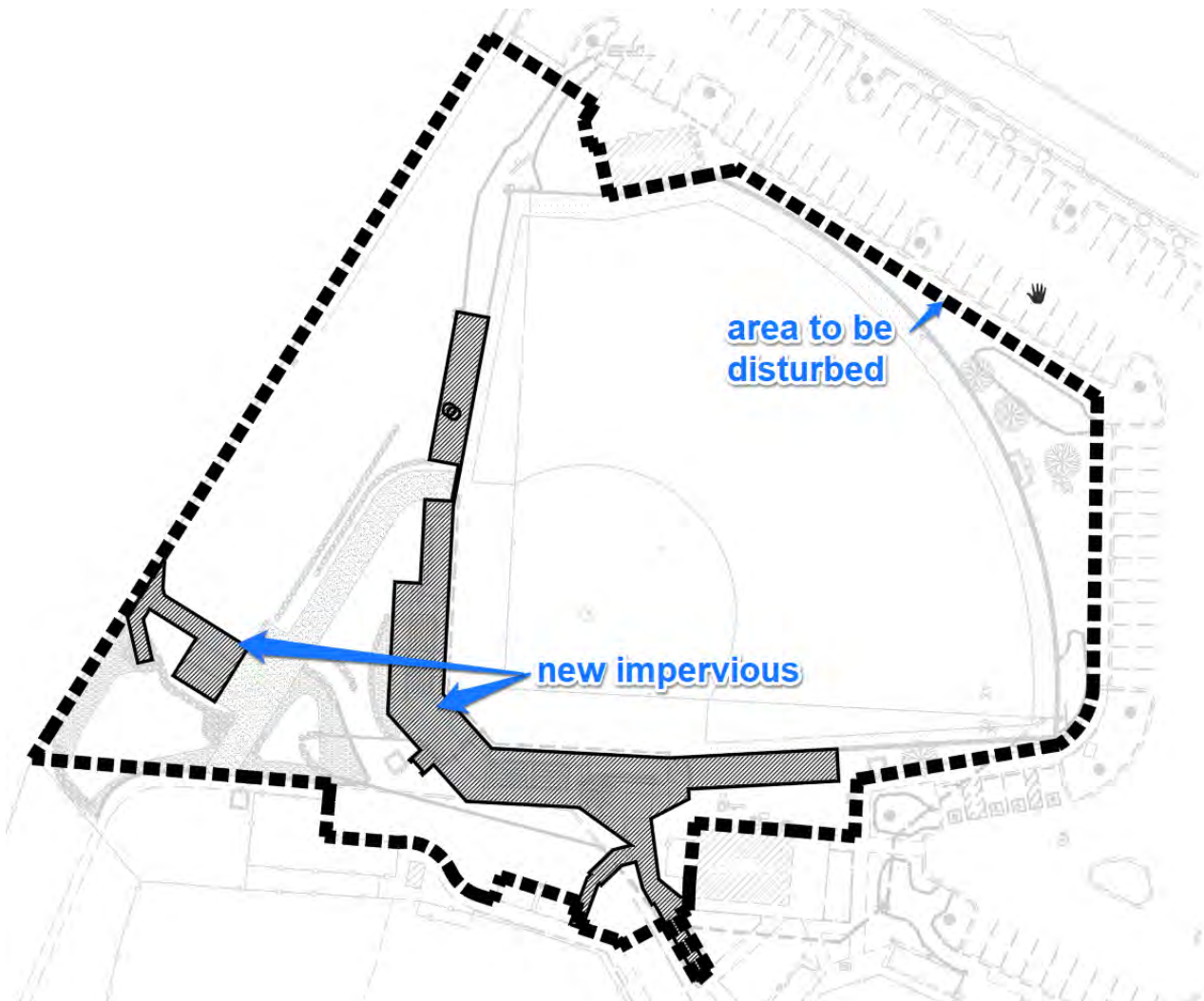

The portion of the property to be improved is approx. 2.08 acres. The total additional impervious area will be 7,710 sf (see shaded portion above).

Based on calculations, the increase in stormwater discharge will be negligible @ 0.3 cfs.

CALCULATIONS: Mile High Little League Site Improvements : 1-Oct-20

Based on City of Albuquerque DMP, Article 6-2 Hydrology dated June 26, 2020

100-YEAR, 6-HOUR CALCULATIONS

AREA OF SITE to be IMPROVED: 90708 SF = 2.08 ACRE
 100-year, 6-hour

HISTORIC FLOWS:**DEVELOPED FLOWS:****EXCESS PRECIP:**

	Treatment SF	%		Treatment SF	%	Precip. Zone	4
Area A =	0	0%	Area A =	0	0.0%	E _A	= 0.76
Area B =	72566	80%	Area B =	69392	76.5%	E _B	= 0.95
Area C =	18142	20%	Area C =	13606	15.0%	E _C	= 1.20
Area D =	0	0%	Area D =	7710	8.5%	E _D	= 3.34
Total Area =	90708	100%	Total Area =	90708	100%		

On-Site Weighted Excess Precipitation (100-Year, 6-Hour Storm)

$$\text{Weighted E} = \frac{E_A A_A + E_B A_B + E_C A_C + E_D A_D}{A_A + A_B + A_C + A_D}$$

Historic E =	1.00 in.	Developed E =	1.19 in.
--------------	----------	---------------	----------

On-Site Volume of Runoff: $V_{360} = E \cdot A / 12$

Historic V_{360} =	7559 CF	Developed V_{360} =	9000 CF
----------------------	---------	-----------------------	---------

On-Site Peak Discharge Rate: $Q_p = Q_{pA} A_A + Q_{pB} A_B + Q_{pC} A_C + Q_{pD} A_D / 43,560$

For Precipitation Zone 4

$Q_{pA} = 2.09$	$Q_{pC} = 3.41$
$Q_{pB} = 2.73$	$Q_{pD} = 4.78$

Historic Q_p =	6.0 CFS	Developed Q_p =	6.3 CFS
------------------	---------	-------------------	---------

Calculations and stormwater quality pond exhibit from 2015 plan set.

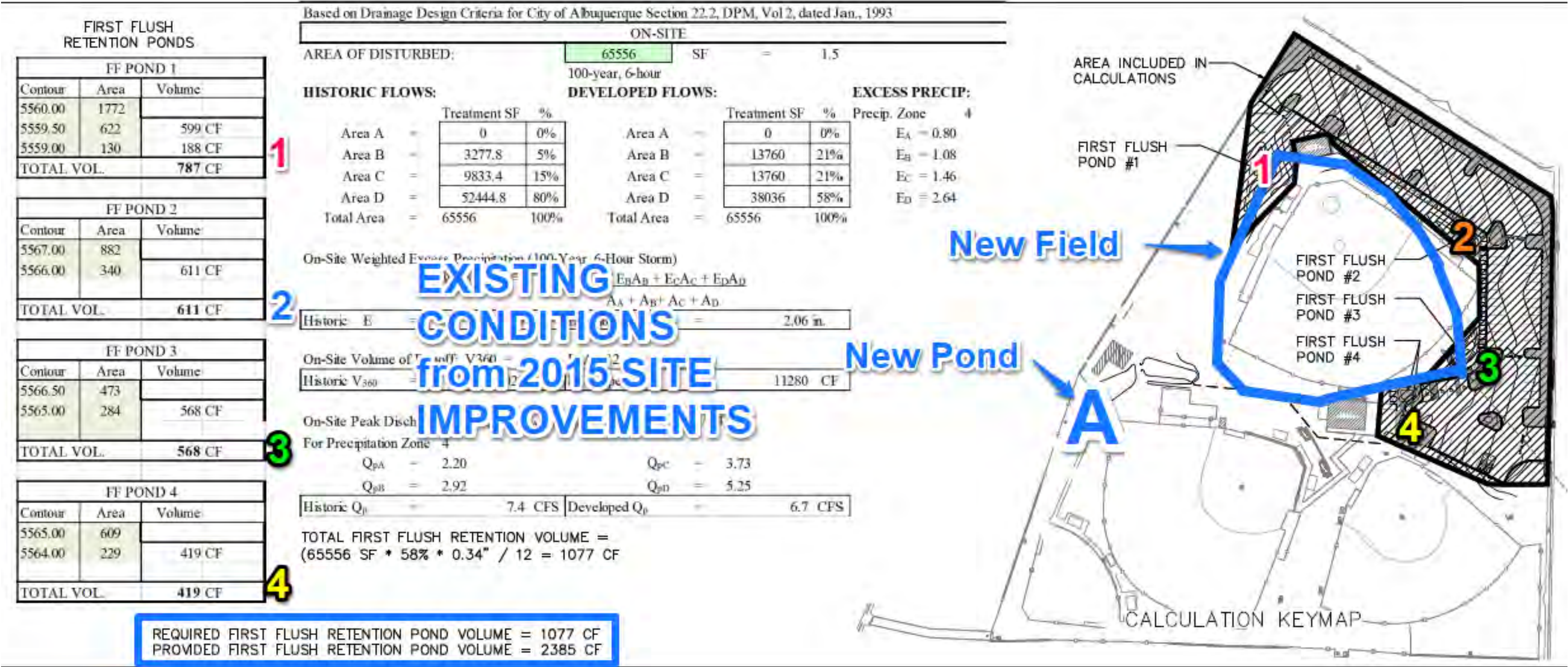

The proposed construction will impact existing First Flush ponds constructed as part of earlier phases (image above identifies the original four ‘first flush’ retention ponds. The proposed construction will encroach on ‘First Flush Ponds #1 and #3, reducing the original volumes by approximately 50% due to required regrading. Because these ponds were considerably oversized, the reduced volume will not impact the retention requirement.

The proposed stormwater quality retention required to accommodate the additional 7,710 sf of impervious area for this project = $7,710 * 0.26$ (redevelopment) / 12 = 167 cf.

A new stormwater quality pond, POND A, will provide sufficient retention volume (1,725 cf at a depth of 1.0’) to accommodate the stormwater quality requirements for the proposed improvement (167 cf) with excess set aside for future impervious areas and to replace 2015 First Flush Pond #1 if / when additional parking is constructed along the west side of the new ball field.

STORMWATER QUALITY PONDS (SQ POND) 1-4 WERE CONSTRUCTED AS PART OF THE 2015 PARKING LOT PROJECT. THE REQUIRED RETENTION VOLUME WAS 1077 CF. THE FOUR PONDS WERE SIZED TO PROVIDE 2385 CF.

WITH THE PROPOSED DEVELOPMENT, THE MAJORITY OF THE IMPROVEMENTS ARE TURF, FIELD AND OTHER PERVIOUS SURFACES. THE ADDITIONAL IMPERVIOUS AREA CONSISTS OF SMALL AREAS OF PEDESTRIAN WALK AND SEATING AREAS.

IN THE FUTURE, THE WEST SIDE OF THE PROPERTY MAY BE IMPROVED TO INCLUDE ADDITIONAL PARKING. FOR THAT REASON, PROPOSED STORMWATER QUALITY POND 'A' IS INCLUDED AS PART OF THIS DESIGN PHASE. THIS POND WILL IS SIZED TO ACCOMMODATE THE FUTURE PARKING AREA, INCLUDING THE REPLACEMENT OF EXISTING POND 1 AND WILL SERVE AS THE STORMWATER QUALITY POND FOR THE PROPOSED PEDESTRIAN WALKS AND SEATING AREAS.

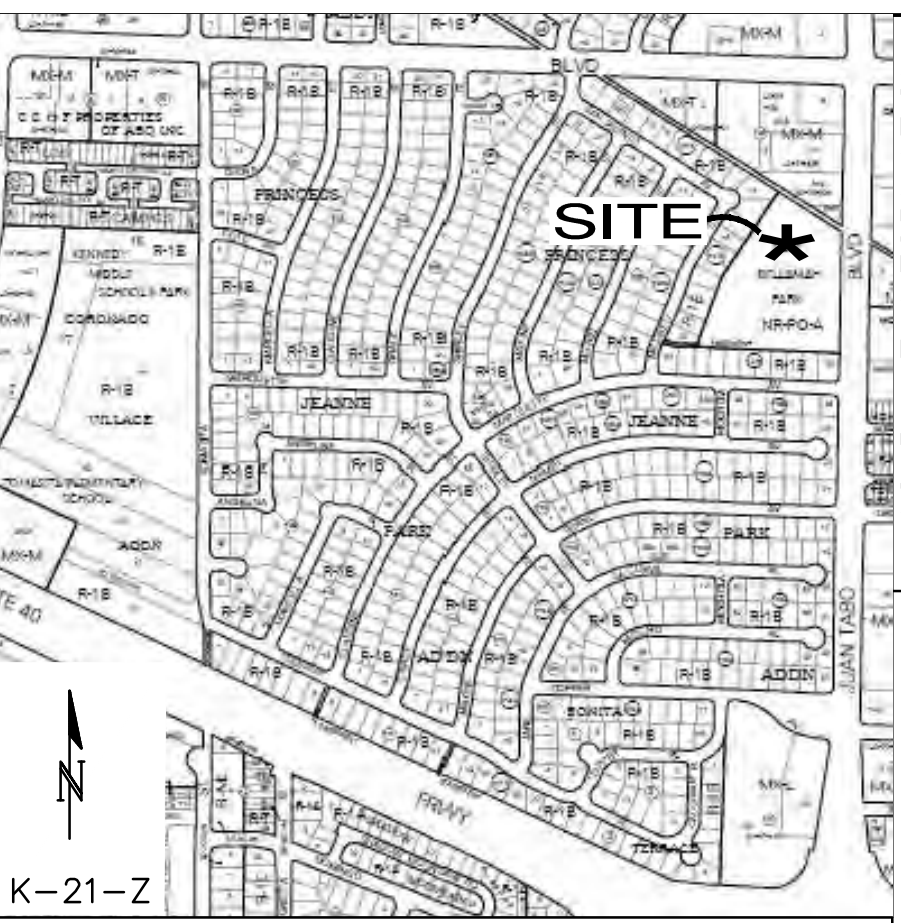
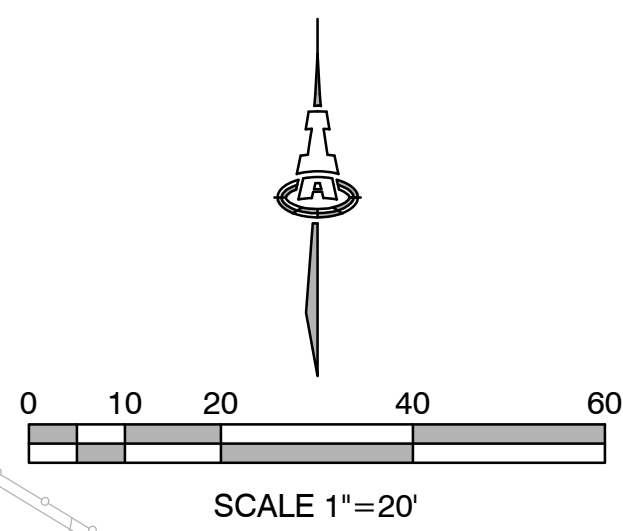
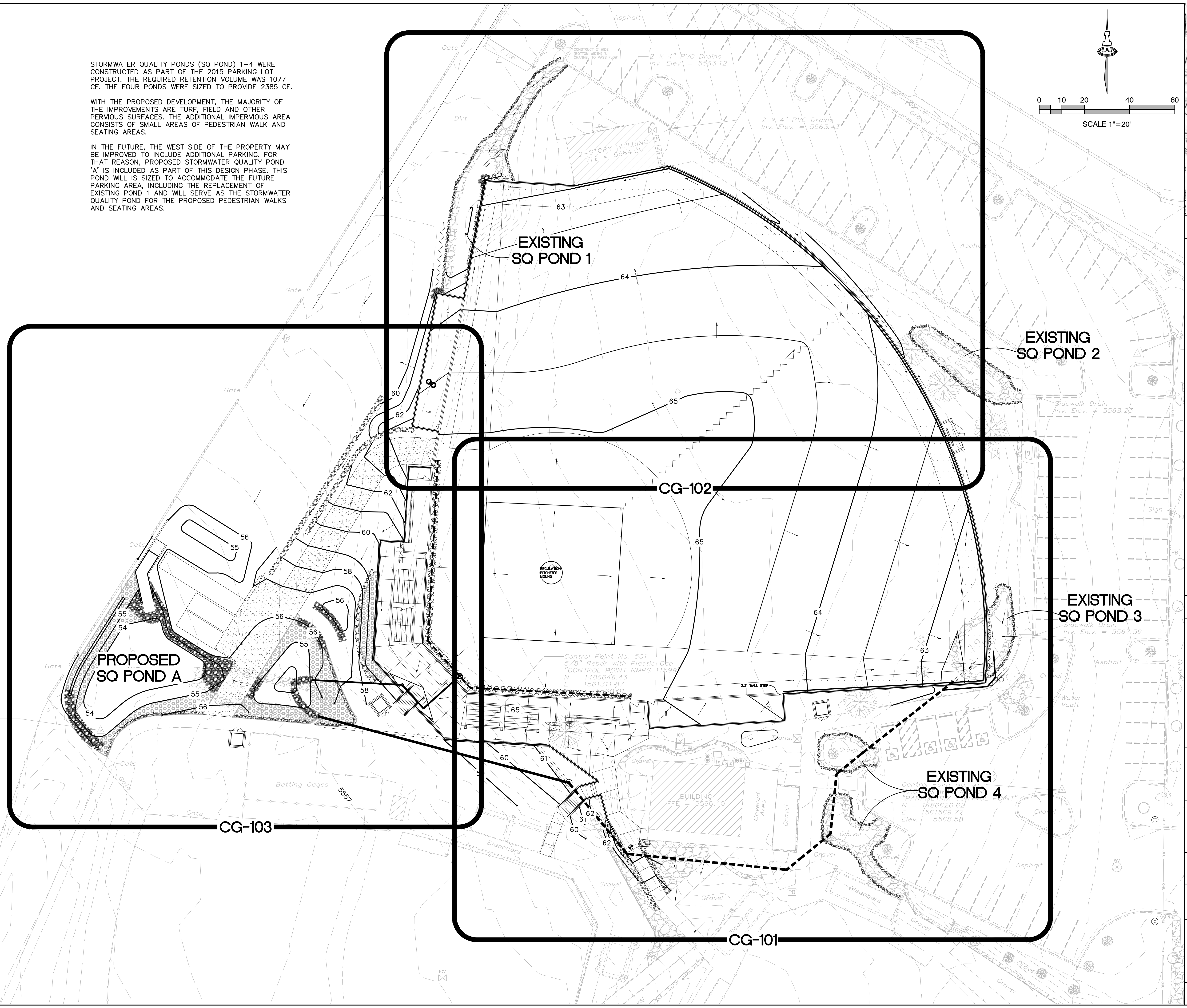

PROJECT DATA

PROPERTY: THE SITE IS A FULLY DEVELOPED LITTLE LEAGUE PARK PROPERTY LOCATED WITHIN C.O.A. VICINITY MAP K-21. THE SITE IS BOUND TO THE EAST BY JUAN TABO BLVD., AND TO THE NORTH, WEST AND SOUTH BY DEVELOPED PROPERTY.

PROPOSED IMPROVEMENTS: THE PROPOSED IMPROVEMENTS INCLUDE CONSTRUCTION OF A NEW BALL FIELD WITH ASSOCIATED GRADING, DRAINAGE IMPROVEMENTS, PAVED PARKING, AND LANDSCAPING..

LEGAL: DALE BELLAMAH / MILE HIGH LITTLE LEAGUE PARK, ALBUQUERQUE, NM

ADDRESS: 725 JUAN TABO BLVD. NE

BENCHMARK: ELEVATION = THE ELEVATIONS SHOWN HERON ARE REFERRED TO NAVD 88, AND HAVE BEEN ADJUSTED TO THE CITY OF ALBUQUERQUE BENCHMARK "20-K22" (PUBLISHED ELEVATION USED FOR "20-K22" = 5569.607').

OFF-SITE: NO OFF-SITE DRAINAGE IMPACTS THIS PROPERTY.

FLOOD HAZARD: PER BERNAILLO COUNTY FIRM MAP NUMBER 35001C0359G, EFFECTIVE ON 09/26/2008, THE SITE IS LOCATED WITHIN FLOODZONE 'X' DESIGNATED AS AREAS DETERMINED TO BE OUTSIDE 500-YEAR FLOODPLAIN.

DRAINAGE PLAN CONCEPT: STORMWATER QUALITY RETENTION WILL BE PROVIDED AS SHOWN. THE EXISTING STORM DRAIN SYSTEM WILL BE REROUTED TO MISS THE PROPOSED IMPROVEMENTS. THE STORM DRAIN WILL DISCHARGE INTO AN ENLARGED STORMWATER QUALITY RETENTION POND WHICH WILL OVERFLOW INTO THE HISTORIC DRAINAGE SWALES TO FOLLOW EXISTING FLOWPATHS. OVERALL PROPERTY RUNOFF WILL CONTINUE TO BE CARRIED TO THE SOUTHWEST CORNER OF THE PROPERTY TO ENTER THE EXISTING DRAINAGE EASEMENT WHICH DISCHARGES FLOW TO MILDRED STREET NE.

LEGEND

- EXISTING CONTOUR
- PROPOSED 1' CONTOUR
- PROPOSED 0.1' CONTOUR
- PROPOSED SPOT ELEVATION
- FLOW ARROW
- EROSION CONTROL

ISAACSON & ARFMAN, Inc.
Consulting Engineering Associates
128 Monroe Street N.E.
Albuquerque, New Mexico 87108
Ph. 505-268-8828 www.isacil.com

CONSENSUS PLANNING, INC.
Planning / Landscape Architecture
302 Eighth Street NW
Albuquerque, NM 87102
(505) 764-9801 Fax 842-5495
e-mail: cp@consensusplanning.com

CITY OF ALBUQUERQUE
PARKS AND RECREATION DEPARTMENT

TITLE: MILE HIGH LITTLE LEAGUE IMPROVEMENTS
Overall Grading & Drainage Plan

Design Review Committee	City Engineer Approval	Mo. / Day / Yr.	
City Project No. 707694	Zone Map No. K-21	Dwg CG-100	Sheet 4
			of 19



CONTRACTOR		DATE	
WORK STARTED BY		DATE	
WORK STOPPED BY		DATE	
FIELD ACCEPTANCE BY		DATE	
FIELD CATION BY		DATE	
DRAWINGS CORRECTED BY		DATE	
MICRO-FILM INFORMATION		RECORDED BY	DATE
		NO.	
BENCH MARKS		DATE	
NO.	BY	DATE	
SURVEY INFORMATION		DATE	
NO.	BY	DATE	
ENGINEERS SEAL		DATE	
NO.	BY	DATE	
REVISIONS	BY	DATE	
DESIGN		OCTOBER 2020	
DRAWN BY	BUB	OCTOBER 2020	
CHECKED BY	FOA	OCTOBER 2020	



05

06

07

08

09

10

11

12

13

14

15

16

17

18

19

20

21

22

23

24

25

26

27

28

29

30

31

32

33

34

35

36

37

38

39

40

41

42

43

44

45

46

47

48

49

50

51

52

53

54

55

56

57

58

59

60

61

62

63

64

65

66

67

68

69

70

71

72

73

74

75

76

77

78

79

80

81

82

83

84

85

86

87

88

89

90

91

92

93

94

95

96

97

98

99

100

101

102

103

104

105

106

107

108

109

110

111

112

113

114

115

116

117

118

119

120

121

122

123

124

125

126

127

128

129

130

131

132

133

134

135

136

137

138

139

140

141

142

143

144

145

146

147

148

149

150

151

152

153

154

155

156

157

158

159

160

161

162

163

164

165

166

167

168

169

170

171

172

173

174

175

176

177

178

179

180

181

182

183

184

185

186

187

188

189

190

191

192

193

194

195

196

197

198

199

200

201

202

203

204

205

206

207

208

209

210

211

212

213

214

215

216

217

218

219

220

221

222

223

224

225

226

227

228

229

230

231

232

233

234

235

236

237

238

239

240

241

242

243

244

245

246

247

248

249

250

251

252

253

254

255

256

257

258

259

260

261

262

263

264

265

266

267

268

269

270

271

272

273

274

275

276

277

278

279

280

281

282

283

284

285

286

287

288

289

290

291

292

293

294

295

296

297

298

299

300

301

302

303

304

305

306

307

308

309

310

311

312

313

314

315

316

317

318

319

320

321

322

323

324

325

326

327

328

329

330

331

332

333

334

335

336

337

338

339

340

341

342

343

344

345

346

347

348

349

350

351

352

353

354

355

356

357

358

359

360

361

362

363

364

365

366

367

368

369

370

371

372

373

374

375

376

377

378

379

380

381

382

383

384

385

386

387

388

389

390

391

392

393

394

395

396

397

398

399

400

401

402

403

404

405

406

407

408

409

410

411

412

413

414

415

416

417

418

419

420

421

422

423

424

425

426

427

428

429

430

431

432

433

434

435

436

437

438

439

440

441

442

443

444

445

446

447

448

449

450

451

452

453

454

455

456

457

458

459

460

461

462

463

464

465

466

467

468

469

470

471

472

473

474

475

476

477

478

479

480

481

482

483

484

485

486

487

488

489

490

491

492

493

494

495

496

497

498

499

500

501

502

503

504

505

506

507

508

509

510

511

512

513

514

515

516

517

518

519

520

521

522

523

524

525

526

527

528

529

530

531

532

533

534

535

536

537

538

539

540

541

542

543

544

545

546

547

548

549

550

551

552

553

554

555

556

557

558

559

560

561

562

563

564

565

566

567

568

569

570

571

572

573

574

575

576

577

578

579

580

581

582

583

584

585

586

587

588

589

590

591

592

593

594

595

596

597

598

599

600

601

602

603

604

605

606

607

608

609

610

611

612

613

614

615

616

617

618

619

620

621

622

623

624

625

626

627

628

629

630

631

632

633

634

635

636

637

638

639

640

641

642

643

644

645

646

647

648

649

650

651

652

653

654

655

656

657

658

659

660

661

662

663

664

665

666

667

668

669

670

671

672

673

674

675

676

677

678

679

680

681

682

683

684

685

686

687

688

689

690

691

692

693

694

695

696

697

698

699

700

701

702

703

704

705

706

707

708

709

710

711

712

713

714

715

716

717

718

719

720

721

722

723

724

725

726

727

728

729

730

731

732

733

734

735

736

737

738

739

740

741

742

743

744

745

746

747

748

749

750

751

752

753

754

755

756

757

758

759

760

761

762

763

764

765

766

767

768

769

770

771

772

773

774

775

776

777

778

779

780

781

782

783

784

785

786

787

788

789

790

791

792

793

794

795

796

797

798

799

800

801

802

803

804

805

806

807

808

809

810

811

812

813

814

815

816

817

818

819

820

821

822

823

824

825

826

827

828

829

830

831

832

833

834

835

836

837

838

839

840

841

842

843

844

845

846

847

848

849

850

851

852

853

854

855

856

857

858

859

860

861

862

863

864

865

866

867

868

869

870

871

872

873

874

875

876

877

878

879

880

881

882

883

884

885

886

887

888

889

890

891

892

893

894

895

896

897

898

899

900

901

902

903

904

905

906

907

908

909

910

911

912

913

914

915

916

917

918

919

920

921

922

923

924

925

926

927

928

929

930

931

932

933

934

935

936

937

938

939

940

941

942

943

944

945

946

947

948

949

950

951

952

953

954

955

956

957

958

959

960

961

962

963

964

965

966

967

968

969

970

971

972

973

974

975

976

977

978

979

980

981

982

983

984

985

986

987

988

989

990

991

992

993

994

995

996

997

998

999

1000

1001

1002

1003

1004

1005

1006

1007

1008

1009

1010

1011

1012

1013

1014

1015

1016

1017

1018

1019

1020

1021

1022

1023

1024

1025

1026

1027

1028

1029

1030

1031

1032

1033

1034

1035

1036

1037

1038

1039

1040

1041

1042

1043

1044

1045

1046

1047

1048

1049

1050

1051

1052

1053

1054

1055

1056

1057

1058

1059

1060

1061

1062

1063

1064

1065

1066

1067

1068

1069

1070

1071

1072

1073

1074

1075

1076

1077

1078

1079

1080

1081

1082

1083

1084

1085

1086

1087

1088

1089

1090

1091

1092

1093

1094

1095

1096

1097

1098

1099

1100

1101

1102

1103

1104

1105

1106

1107

1108

1109

1110

1111

1112

1113

1114

1115

1116

1117

1118

1119

1120

1121

1122

1123

1124

1125

1126

1127

1128

1129

1130

1131

1132

1133

1134

1135

1136

1137

1138

1139

1140

1141

1142

1143

1144

1145

1146

1147

1148

1149

1150

1151

1152

1153

1154

1155

1156

1157

1158

1159

1160

1161

1162

1163

1164

1165

1166

1167

1168

1169

1170

1171

1172

1173

1174

1175

1176

1177

1178

1179

1180

1181

1182

1183

1184

1185

1186

1187

1188

1189

1190

1191

1192

1193

1194

1195

1196

1197

1198

1199

1200

1201

1202

1203

1204

1205

1206

1207

1208

1209

1210

1211

1212

1213

1214

1215

1216

1217

1218

1219

1220

1221

1222

1223

1224

1225

1226

1227

1228

1229

1230

1231

1232

1233

1234

1235

1236

1237

1238

1239

1240

1241

1242

1243

1244

1245

1246

1247

1248

1249

1250

1251

1252

1253

1254

1255

1256

1257

1258

1259

1260

1261

1262

1263

1264

1265

1266

1267

1268

1269

1270

1271

1272

1273

1274

1275

1276

1277

1278

1279

1280

1281

1282

1283

1284

1285

1286

1287

1288

1289

1290

1291

1292

1293

1294

1295

1296

1297

1298

1299

1300

1301

1302

1303

1304

1305

1306

1307

1308

1309

1310

1311

1312

1313

1314

1315

1316

1317

1318

1319

1320

1321

1322

1323

1324

1325

1326

1327

1328

1329

1330

1331

1332

1333

1334

1335

1336

1337

1338

1339

1340

1341

1342

1343

1344

1345

1346

1347

1348

1349

1350

1351

1352

1353

1354

1355

1356

1357

1358

1359

1360

1361

1362

1363

1364

1365

1366

1367

1368

1369

1370

1371

1372

1373

1374

1375

1376

1377

1378

1379

1380

1381

1382

1383

1384

1385

1386

1387

1388

1389

1390

1391

1392

1393

1394

1395

1396

1397

1398

1399

1400

1401

1402

1403

1404

1405

1406

1407

1408

1409

1410

1411

1412

1413

1414

1415

1416

1417

1418

1419

1420

1421

1422

1423

1424

1425

1426

1427

1428

1429

1430

1431

1432

1433

1434

1435

1436

1437

1438

1439

1440

1441

1442

1443

1444

1445

1446

1447

1448

1449

1450

1451

1452

1453

1454

1455

1456

1457

1458

1459

1460

1461

1462

1463

1464

1465

1466

1467

1468</

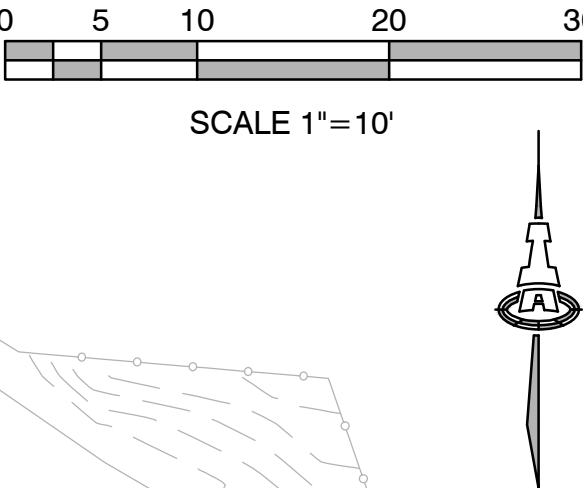

THE FOLLOWING KEYED NOTES ARE REFERENCED ON SHEETS CG-101 THROUGH CG-103. NOT ALL NOTES ARE USED ON EACH SHEET.

1. CONSTRUCT ADA COMPLIANT CONCRETE AT ELEVATIONS SHOWN (5% MAX. SLOPE, 2% MAX. CROSS-SLOPE).
2. CONSTRUCT STORMWATER QUALITY RETENTION, POND TO ELEVATIONS AND VOLUMES SHOWN. INSTALL ROCK EDGE PROTECTION.
3. TRANSITION SLOPES TO ACHIEVE GRADE DIFFERENCES SHOWN. TYPICAL = 5:1, MAXIMUM = 3:1.
4. CONSTRUCT 5.0' BOTTOM WIDTH X 8" HIGH 'U' SHAPED CONCRETE CHANNEL. SEE DETAIL ON SHEET CG-501.
5. CONSTRUCT STEPS. SEE SITE DETAILS BY LANDSCAPE ARCHITECT.
6. CONSTRUCT RETAINING WALL TO ACHIEVE GRADE TRANSITIONS SHOWN. COORDINATE WITH LANDSCAPE ARCHITECT.
7. REROOTE ON-SITE STORM DRAIN SYSTEM AND CONSTRUCT NEW STORM DRAIN SYSTEM. SEE DETAIL ON SHEET CG-501.
8. INSTALL FRACTURED FACE ROCK EROSION PROTECTION TO LIMITS SHOWN. SEE CG-501 FOR ADDITIONAL INFORMATION.

SEE LANDSCAPE PLANS FOR ALL OTHER SITE DETAILS
INCLUDING PAVEMENT SECTIONS, CURB AND GUTTER
DETAILS, WALKS, STEPS, WALLS, GUARDRAILS, ETC.

HFG	FINISH GRADE - HIGH SIDE
LFG	FINISH GRADE - LOW SIDE
TW	TOP OF RETAINING WALL
---	EXISTING CONTOUR
=====	PROPOSED 1' CONTOUR
-----	PROPOSED 0.1' CONTOUR
⊕78.3	PROPOSED SPOT ELEVATION
→	FLOW ARROW
	EROSION CONTROL

[illegible]

ISAACSON & ARFMAN, Inc.
Consulting Engineering Associates
 128 Monroe Street N.E.
 Albuquerque, New Mexico 87108
 Ph. 505-268-8828 www.iacivil.com

PLANNING

CONSENSUS PLANNING, INC.
Planning / Landscape Architecture
302 Eighth Street NW
Albuquerque, NM 87102
(505) 764-9801 Fax 842-5495
e-mail: cp@consensusplanning.com

CITY OF ALBUQUERQUE
PARKS AND RECREATION DEPARTMENT

TITLE: MILE HIGH LITTLE LEAGUE IMPROVEMENTS
Grading & Drainage Plan 2 Of 3

Design Review Committee		City Engineer Approval		Last Design Update	Mo. / Day / Yr.	Mo. / Day / Yr.
City Project No.		Zone Map No.	Dwg.	Sheet	of	
707694		K-21	CG-102	6	19	

FINAL FOR CONSTRUCTION

MILE HIGH LITTLE LEAGUE IMPROVMENTS

PROJECT #707694
JULY 24, 2020

RECORD DRAWINGS

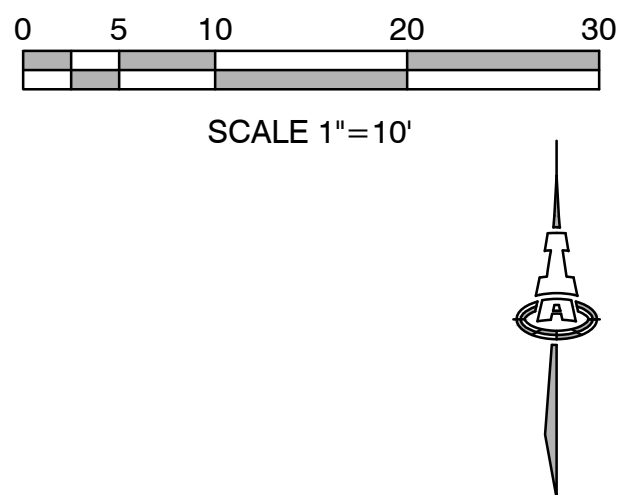

SW SQ Pond		
Contour	Area	Volume
5555	2200	1725 CF
5554.0	1250	1725 CF
POND VOLUME =		1725 CF

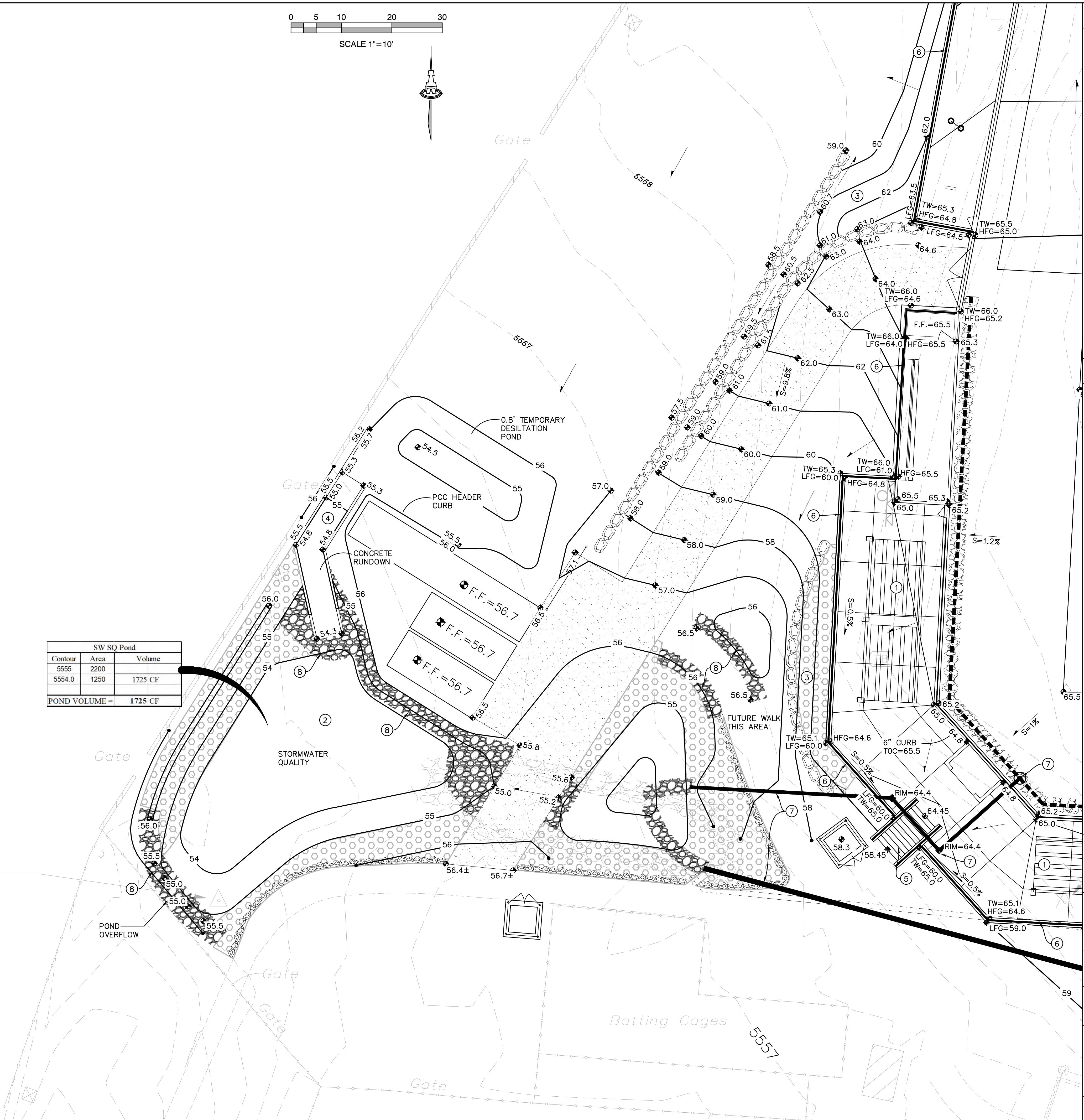

KEYED NOTES

THE FOLLOWING KEYED NOTES ARE REFERENCED ON SHEETS CG-101 THROUGH CG-103. NOT ALL NOTES ARE USED ON EACH SHEET.

1. CONSTRUCT ADA COMPLIANT CONCRETE AT ELEVATIONS SHOWN (5% MAX. SLOPE, 2% MAX. CROSS-SLOPE).

2. CONSTRUCT STORMWATER QUALITY RETENTION, POND TO ELEVATIONS AND VOLUMES SHOWN. INSTALL ROCK EDGE PROTECTION.

3. TRANSITION SLOPES TO ACHIEVE GRADE DIFFERENCES SHOWN. TYPICAL = 5:1, MAXIMUM = 3:1.

4. CONSTRUCT 5.0' BOTTOM WIDTH X 8" HIGH 'U' SHAPED CONCRETE CHANNEL. SEE DETAIL ON SHEET CG-501.

5. CONSTRUCT STEPS. SEE SITE DETAILS BY LANDSCAPE ARCHITECT.

6. CONSTRUCT RETAINING WALL TO ACHIEVE GRADE TRANSITIONS SHOWN. COORDINATE WITH LANDSCAPE ARCHITECT.

7. REROUTE ON-SITE STORM DRAIN SYSTEM AND CONSTRUCT NEW STORM DRAIN SYSTEM. SEE DETAIL ON SHEET CG-501.

8. INSTALL FRACTURED FACE ROCK EROSION PROTECTION TO LIMITS SHOWN. SEE CG-501 FOR ADDITIONAL INFORMATION.

SEE LANDSCAPE PLANS FOR ALL OTHER SITE DETAILS INCLUDING PAVEMENT SECTIONS, CURB AND GUTTER DETAILS, WALKS, STEPS, WALLS, GUARDRAILS, ETC.

LEGEND

HFG

FINISH GRADE — HIGH SIDE

LFG

FINISH GRADE — LOW SIDE

TW

TOP OF RETAINING WALL

EXISTING CONTOUR

PROPOSED 1' CONTOUR

PROPOSED 0.1' CONTOUR

78.3

PROPOSED SPOT ELEVATION

→

FLOW ARROW

EROSION CONTROL

AS BUILT INFORMATION

CONTRACTOR

WORK STARTED BY

DATE

INSPECTION ACCEPTANCE BY

DATE

FIELD CATION BY

DATE

DRAWINGS CORRECTED BY

DATE

MICRO-FILM INFORMATION

RECORDED BY

NO.

BENCH MARKS

SURVEY INFORMATION

FIELD NOTES

NO.

BY

DATE

ENGINEERS SEAL

FRED C. ARFMAN

NEW MEXICO

7322

09-50-20

NO.

DATE

REMARKS

BY

DESIGNED BY

DATE

DRAWN BY

DATE

CHECKED BY

DATE

ISAACSON & ARFMAN, Inc.

Consulting Engineering Associates

128 Monroe Street N.E.

Albuquerque, New Mexico 87108

Ph. 505-268-8828 www.isaacson.com

CONSensus PLANNING, INC.

Planning / Landscape Architecture

302 Eighth Street NW

Albuquerque, NM 87102

(505) 764-9801 Fax 842-5495

e-mail: cp@consensusplanning.com

CITY OF ALBUQUERQUE

PARKS AND RECREATION DEPARTMENT

TITLE:

MILE HIGH LITTLE LEAGUE IMPROVEMENTS

Grading & Drainage Plan 3 Of 3

Design Review Committee

City Engineer Approval

Last Design Update

Mo. / Day / Yr.

Mo. / Day / Yr.

City Project No.

707694

Zone Map No.

K-21

Dwg.

CG-103

Sheet

7

of

19

RECORD DRAWINGS

PROJECT #707694

JULY 24, 2020

MILE HIGH LITTLE LEAGUE IMPROVEMENTS

FINAL FOR CONSTRUCTION

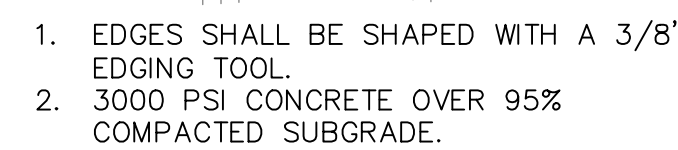

CONSTRUCT AT STORM DRAIN DISCHARGE TO POND SCALE: N.T.S.

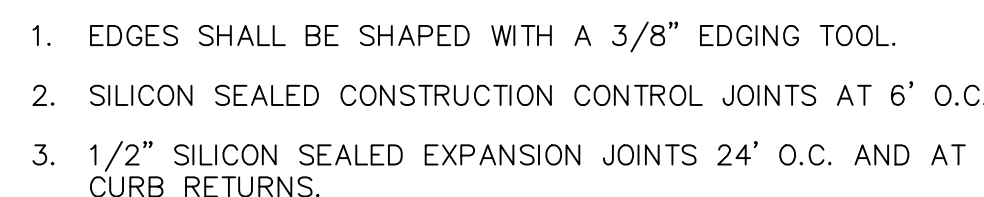

SCALE: N.T.S.

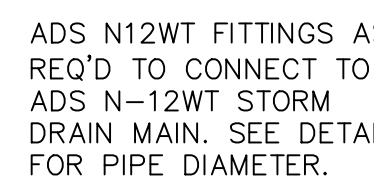

SCALE: N.T.S.

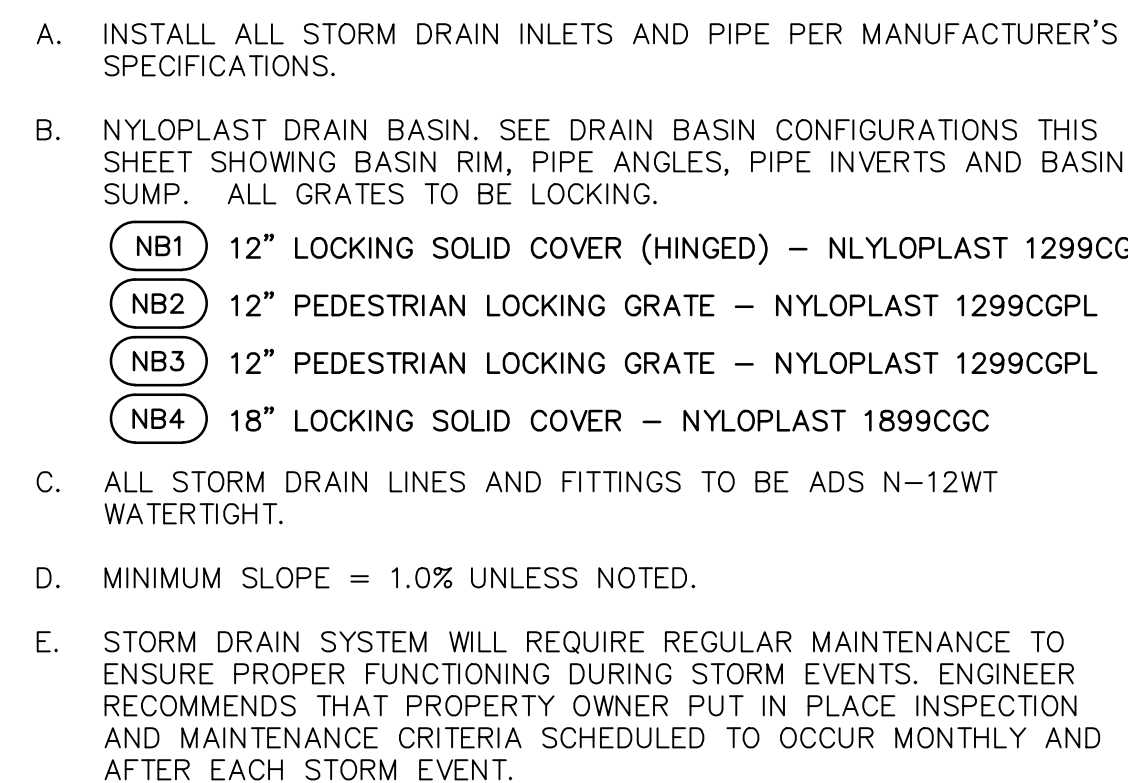

SCALE: N.T.S



RECORD DRAWINGS	PROJECT #707694	MILE HIGH LITTLE LEAGUE	FINAL FOR CONSTRUCTION
-----------------	-----------------	-------------------------	------------------------