

# CITY OF ALBUQUERQUE



Timothy M. Keller, Mayor

January 22, 2018

Jackie McDowell  
McDowell Engineering, Inc.  
7820 Beverly Hills Ave. NE  
Albuquerque, NM 87122

**RE: Sunset Farms / Puesta Del Sol Subdivision  
336 Luis Sanchez Place SW  
Request for Permanent C.O. – Accepted  
Engineer's Stamp Date: 06/23/17  
Engineer's Certification Dated: 01/22/18  
Hydrology File: K12D025**

Dear Ms. McDowell:

PO Box 1293

Based on the resubmittal Certification received 1/22/18 and support site photo, the site is acceptable for permanent release of Certificate of Occupancy by Hydrology.

Albuquerque

If you have any questions, please contact me at 924-3995 or [rbrissette@cabq.gov](mailto:rbrissette@cabq.gov).

NM 87103

Sincerely,

*Renée C. Brissette*

[www.cabq.gov](http://www.cabq.gov)

Renée C. Brissette, P.E. CFM  
Senior Engineer, Hydrology  
Planning Department



# City of Albuquerque

Planning Department

Development & Building Services Division

## DRAINAGE AND TRANSPORTATION INFORMATION SHEET

(REV 02/2013)

Project Title: \_\_\_\_\_ Building Permit #: \_\_\_\_\_ City Drainage #: \_\_\_\_\_

DRB#: \_\_\_\_\_ EPC#: \_\_\_\_\_ Work Order#: \_\_\_\_\_

Legal Description: \_\_\_\_\_

City Address: \_\_\_\_\_

**Engineering Firm:** \_\_\_\_\_ Contact: \_\_\_\_\_

Address: \_\_\_\_\_

Phone#: \_\_\_\_\_ Fax#: \_\_\_\_\_ E-mail: \_\_\_\_\_

**Owner:** \_\_\_\_\_ Contact: \_\_\_\_\_

Address: \_\_\_\_\_

Phone#: \_\_\_\_\_ Fax#: \_\_\_\_\_ E-mail: \_\_\_\_\_

**Architect:** \_\_\_\_\_ Contact: \_\_\_\_\_

Address: \_\_\_\_\_

Phone#: \_\_\_\_\_ Fax#: \_\_\_\_\_ E-mail: \_\_\_\_\_

**Surveyor:** \_\_\_\_\_ Contact: \_\_\_\_\_

Address: \_\_\_\_\_

Phone#: \_\_\_\_\_ Fax#: \_\_\_\_\_ E-mail: \_\_\_\_\_

**Contractor:** \_\_\_\_\_ Contact: \_\_\_\_\_

Address: \_\_\_\_\_

Phone#: \_\_\_\_\_ Fax#: \_\_\_\_\_ E-mail: \_\_\_\_\_

### TYPE OF SUBMITTAL:

- \_\_\_\_\_ DRAINAGE REPORT
- \_\_\_\_\_ DRAINAGE PLAN 1st SUBMITTAL
- \_\_\_\_\_ DRAINAGE PLAN RESUBMITTAL
- \_\_\_\_\_ CONCEPTUAL G & D PLAN
- \_\_\_\_\_ GRADING PLAN
- \_\_\_\_\_ EROSION & SEDIMENT CONTROL PLAN (ESC)
- \_\_\_\_\_ ENGINEER'S CERT (HYDROLOGY)
- \_\_\_\_\_ CLOMR/LOMR
- \_\_\_\_\_ TRAFFIC CIRCULATION LAYOUT (TCL)
- \_\_\_\_\_ ENGINEER'S CERT (TCL)
- \_\_\_\_\_ ENGINEER'S CERT (DRB SITE PLAN)
- \_\_\_\_\_ ENGINEER'S CERT (ESC)
- \_\_\_\_\_ SO-19
- \_\_\_\_\_ OTHER (SPECIFY)

### CHECK TYPE OF APPROVAL/ACCEPTANCE SOUGHT:

- \_\_\_\_\_ SIA/FINANCIAL GUARANTEE RELEASE
- \_\_\_\_\_ PRELIMINARY PLAT APPROVAL
- \_\_\_\_\_ S. DEV. PLAN FOR SUB'D APPROVAL
- \_\_\_\_\_ S. DEV. FOR BLDG. PERMIT APPROVAL
- \_\_\_\_\_ SECTOR PLAN APPROVAL
- \_\_\_\_\_ FINAL PLAT APPROVAL
- \_\_\_\_\_ CERTIFICATE OF OCCUPANCY (PERM)
- \_\_\_\_\_ CERTIFICATE OF OCCUPANCY (TCL TEMP)
- \_\_\_\_\_ FOUNDATION PERMIT APPROVAL
- \_\_\_\_\_ BUILDING PERMIT APPROVAL
- \_\_\_\_\_ GRADING PERMIT APPROVAL
- \_\_\_\_\_ PAVING PERMIT APPROVAL
- \_\_\_\_\_ WORK ORDER APPROVAL
- \_\_\_\_\_ GRADING CERTIFICATION
- \_\_\_\_\_ SO-19 APPROVAL
- \_\_\_\_\_ ESC PERMIT APPROVAL
- \_\_\_\_\_ ESC CERT. ACCEPTANCE
- \_\_\_\_\_ OTHER (SPECIFY)

WAS A PRE-DESIGN CONFERENCE ATTENDED: \_\_\_\_\_ Yes \_\_\_\_\_ No \_\_\_\_\_ Copy Provided

DATE SUBMITTED: \_\_\_\_\_ By: \_\_\_\_\_

Requests for approvals of Site Development Plans and/or Subdivision Plats shall be accompanied by a drainage submittal. The particular nature, location, and scope to the proposed development defines the degree of drainage detail. One or more of the following levels of submittal may be required based on the following:

1. **Conceptual Grading and Drainage Plan:** Required for approval of Site Development Plans greater than five (5) acres and Sector Plans
2. **Drainage Plans:** Required for building permits, grading permits, paving permits and site plans less than five (5) acres
3. **Drainage Report:** Required for subdivision containing more than ten (10) lots or constituting five (5) acres or more
4. **Erosion and Sediment Control Plan:** Required for any new development and redevelopment site with 1-acre or more of land disturbing area, including project less than 1-acre than are part of a larger common plan of development



STANDARD GRADING NOTE:  
THE MAXIMUM GRADED SIDE SLOPE SHALL NOT EXCEED 3 FEET  
(HORIZONTALLY) TO 1 FOOT (VERTICALLY). AREAS DISTURBED BY GRADING  
WHICH WILL NOT BE TREATED WITH LANDSCAPING SHALL BE SEEDDED.

CURVE TABLE				
CURVE	DELTA ANGLE	ARC LENGTH	RADIUS	CHORD BEARING
C1	0°30'00"	23.78'	2724.50'	S32°27'41"E
C2	0°30'00"	24.65'	2824.79'	S32°27'41"E

PROPERTY LINE WALLS AND GARDEN WALLS SHALL HAVE TURNED BLOCKS FOR DRAINAGE. ALL OPENINGS IN THE WALLS SHALL BE 3" ABOVE GRADE, TYP.

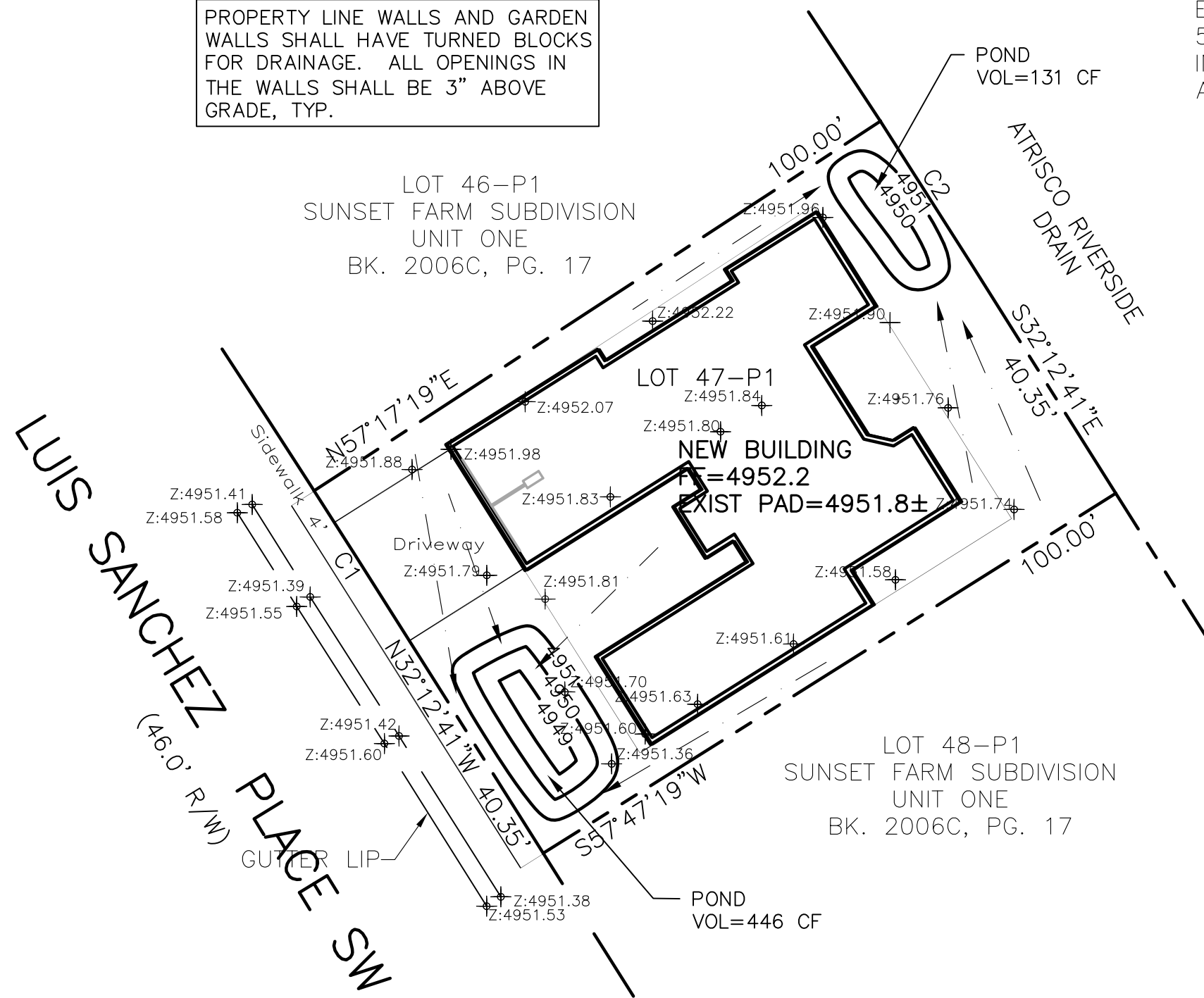

Per the COA:  
For this lot the required pond volume is 509 CF  
The provided Volume = 446+131=577 CF.

SURVEYOR NOTES:

1. FIELD SURVEY PERFORMED ON JUNE 2017.
2. ALL DISTANCES SHOWN ARE GROUND DISTANCES.
3. BASIS OF BEARINGS IS STATE PLANE NAD 83 NM CENTRAL ZONE USING AGRS MONUMENT "30-K12".
4. ELEVATIONS REFERENCED TO NAVD 88 VERTICAL DATUM. PROJECT BENCHMARK IS ACS "30-K12" EL.=4,956.466 FEET.
5. THIS IS NOT A BOUNDARY SURVEY. BOUNDARY INFORMATION SHOWN TAKEN FROM RECORD PLAT AND SHOWN FOR ORIENTATION ONLY.

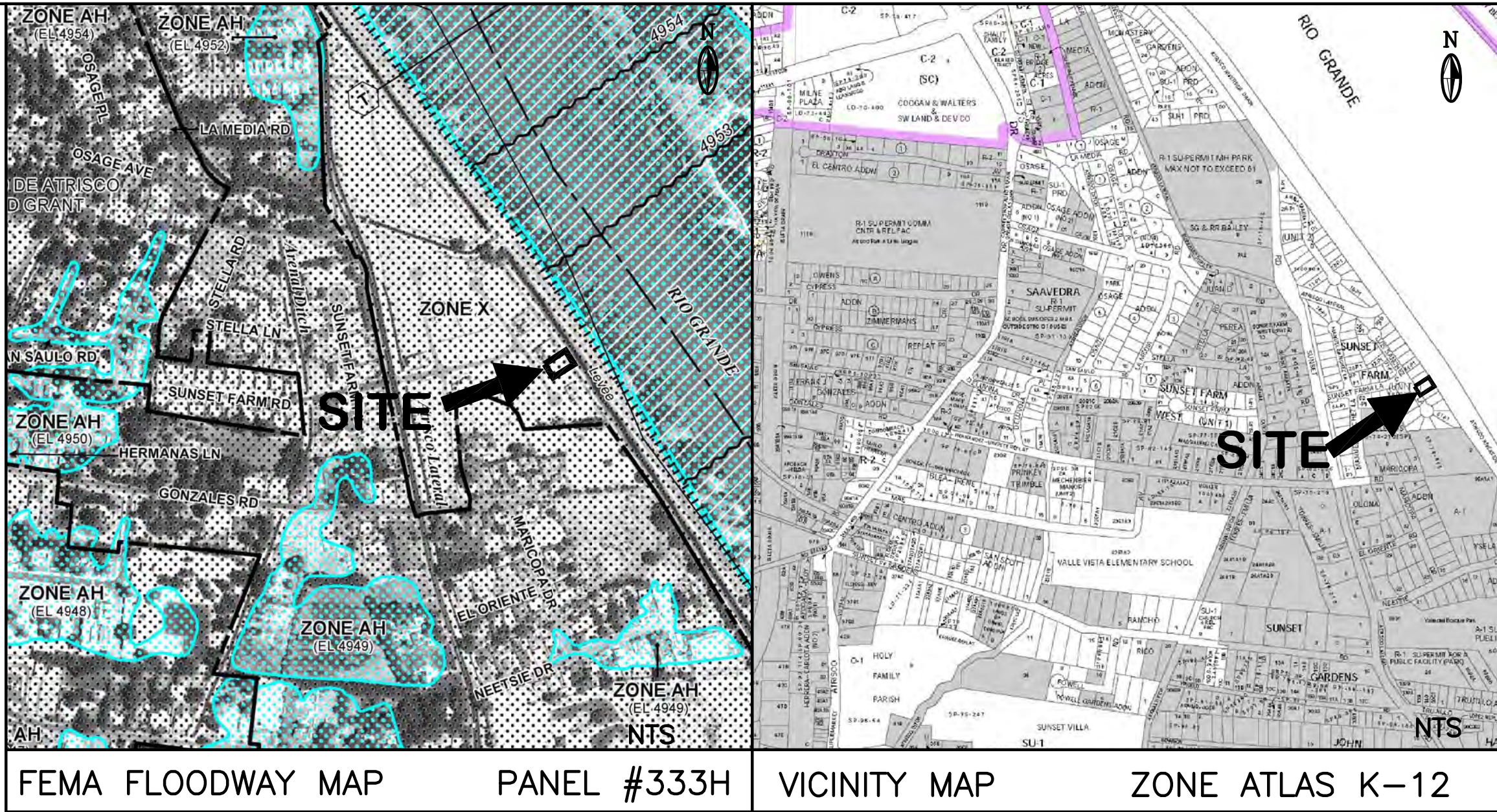
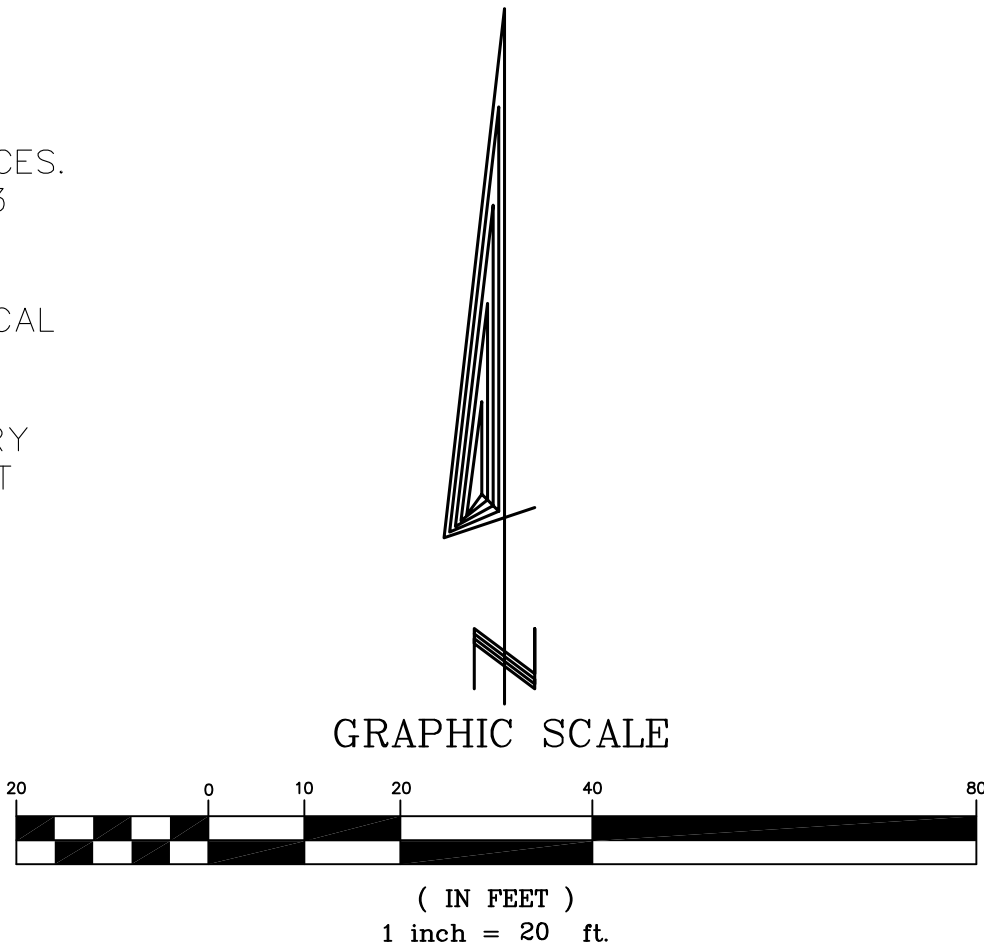

STANDARD WALL AND PAD CERTIFICATION NOTES:

ALL PERMITTER GARDEN WALLS SHALL BE PERMITTED SEPARATELY.

A PAD CERTIFICATION IS REQUIRED BEFORE THE BUILDING PERMIT IS RELEASED.

This is the plan to be used for any garden walls and any openings in the walls shall be placed 3" above final grade in the rear yard to allow for cross lot drainage from west to east (upstream to downstream).

DRAINAGE CERTIFICATION WITH SURVEY WORK BY PROFESSIONAL SURVEYOR

I, Jackie McDowell, NMPE #10903, of the firm McDowell Engineering, Inc., hereby certify that this project has been graded and will drain in substantial compliance with and in accordance with the design intent of the approved plan dated 6-23-17. The record information edited onto the original design document has been obtained by Christopher Medina, NMPS #15702 of the firm Terra Land Surveys, LLC. I further certify that I have personally visited the project site on January 4, 2018 and have determined by visual inspection that the survey data provided is representative of actual site conditions and is true and correct to the best of my knowledge and belief. This certification is submitted in support of a request for Certificate of Occupancy. The record information presented hereon is not necessarily complete and intended only to verify substantial compliance of the grading and drainage aspects of this project. Those relying on the record document are advised to obtain independent verification of its accuracy before using it for any other purpose.



AS-BUILT CERTIFICATION 1-4-18  
AS-BUILT CERTIFICATION REV. 1-22-18

LEGEND

	EXISTING	PROPOSED
CONTOUR	--- 6045 ---	--- 6045 ---
PROPERTY LINE	---	---
ROAD	---	---
SETBACK	---	---
WALL	---	---
SPOT ELEVATION	Z:4951.76	+X.XX

As requested by the COA in an email dated 6-23-17 the following note is added to the plan.

DRAINAGE CERTIFICATION WITH SURVEY WORK BY PROFESSIONAL SURVEYOR

I, Jackie McDowell, NMPE #10903, of the firm McDowell Engineering, Inc., hereby certify that this project has been graded and will drain in substantial compliance with and in accordance with the design intent of the approved plan dated 6-23-17. The record information edited onto the original design document has been obtained by Christopher Medina, NMPS #15702 of the firm Terra Land Surveys, LLC. I further certify that I have personally visited the project site on June 14, 2017 and have determined by visual inspection that the survey data provided is representative of actual site conditions and is true and correct to the best of my knowledge and belief. This certification is submitted in support of a request for Pad Certification for Building Permit release. The record information presented hereon is not necessarily complete and intended only to verify substantial compliance of the grading and drainage aspects of this project. Those relying on the record document are advised to obtain independent verification of its accuracy before using it for any other purpose.



ENGINEER'S CERTIFICATION:

I, Jackie S. McDowell, hereby certify that I personally inspected the site shown on this plan on June 14, 2017 and as of that date it appeared that no filling, grading, or excavation had occurred thereon since completion of the topographic survey used to prepare this plan.

