

# CITY OF ALBUQUERQUE

Planning Department  
Alan Varela, Director



Mayor Timothy M. Keller

December 03, 2024

David Soule, P.E.  
Rio Grande Engineering  
P.O. Box 93924  
Albuquerque, NM 87199

**RE: 359 Manuel Sanchez Pl. SW**  
**Grading and Drainage Plan**  
**Engineer's Stamp Date: 11/23/2024**  
**Hydrology File: K12D025A**

Dear Mr. Soule:

Based upon the information provided in your submittal received 11/25/2024, the Grading & Drainage Plan is approved for Building Permit and Grading Permit. Please attach a copy of this approved plan in the construction sets for Building Permit processing along with a copy of this letter.

PO Box 1293

**PRIOR TO CERTIFICATE OF OCCUPANCY:**

Albuquerque

1. Engineer's Certification, per DPM Part 6-14 (F): *Engineer's Certification Checklist For Non-Subdivision* is required.
2. Please provide a Drainage Covenant with Exhibit A for the stormwater quality ponds per Article 6-15(C) of the DPM prior to Permanent Release of Occupancy. Submit the original copies along with the **\$25.00** recording fee check made payable to Bernalillo County to the Hydrology Section of Development Review Services on the Ground floor of Plaza de Sol.

NM 87103

[www.cabq.gov](http://www.cabq.gov)

As a reminder, if the project total area of disturbance (including the staging area and any work within the adjacent Right-of-Way) is 1 acre or more, then an Erosion and Sediment Control (ESC) Plan and Owner's certified Notice of Intent (NOI) is required to be submitted to the Stormwater Quality Engineer (Doug Hughes, PE, [jhughes@cabq.gov](mailto:jhughes@cabq.gov), 505-924-3420) 14 days prior to any earth disturbance.

If you have any questions, please contact me at 505-924-3362 or [richardmartinez@cabq.gov](mailto:richardmartinez@cabq.gov).

Sincerely,

Richard Martinez, P.E.  
Senior Engineer, Hydrology  
Planning Department



# City of Albuquerque

Planning Department  
Development & Building Services Division

## DRAINAGE AND TRANSPORTATION INFORMATION SHEET (DTIS)

Project Title: \_\_\_\_\_ Hydrology File # \_\_\_\_\_

Legal Description: \_\_\_\_\_

City Address, UPC, OR Parcel: \_\_\_\_\_

Applicant/Agent: \_\_\_\_\_ Contact: \_\_\_\_\_

Address: \_\_\_\_\_ Phone: \_\_\_\_\_

Email: \_\_\_\_\_

Applicant/Owner: \_\_\_\_\_ Contact: \_\_\_\_\_

Address: \_\_\_\_\_ Phone: \_\_\_\_\_

Email: \_\_\_\_\_

(Please note that a DFT SITE is one that needs Site Plan Approval & ADMIN SITE is one that does not need it.)

**TYPE OF DEVELOPMENT:** PLAT (#of lots) \_\_\_\_\_ RESIDENCE  
DFT SITE ADMIN SITE

RE-SUBMITTAL: YES NO

**DEPARTMENT:** TRANSPORTATION HYDROLOGY/DRAINAGE

**Check all that apply under Both the Type of Submittal and the Type of Approval Sought:**

### TYPE OF SUBMITTAL:

ENGINEER/ARCHITECT CERTIFICATION  
PAD CERTIFICATION  
CONCEPTUAL G&D PLAN  
GRADING & DRAINAGE PLAN  
DRAINAGE REPORT  
DRAINAGE MASTER PLAN  
CLOMR/LOMR  
TRAFFIC CIRCULATION LAYOUT (TCL)  
ADMINISTRATIVE  
TRAFFIC CIRCULATION LAYOUT FOR DFT  
APPROVAL  
TRAFFIC IMPACT STUDY (TIS)  
STREET LIGHT LAYOUT  
OTHER (SPECIFY) \_\_\_\_\_

### TYPE OF APPROVAL SOUGHT:

BUILDING PERMIT APPROVAL  
CERTIFICATE OF OCCUPANCY  
CONCEPTUAL TCL DFT APPROVAL  
PRELIMINARY PLAT APPROVAL  
FINAL PLAT APPROVAL  
SITE PLAN FOR BLDG PERMIT DFT  
APPROVAL  
SIA/RELEASE OF FINANCIAL GUARANTEE  
FOUNDATION PERMIT APPROVAL  
GRADING PERMIT APPROVAL  
SO-19 APPROVAL  
PAVING PERMIT APPROVAL  
GRADING PAD CERTIFICATION  
WORK ORDER APPROVAL  
CLOMR/LOMR  
OTHER (SPECIFY) \_\_\_\_\_

DATE SUBMITTED: \_\_\_\_\_



## SUNSET FARM SUBDIVISION

RETENTION VOLUME REQUIRED PER 100 SF OF ADDITIONAL IMPERVIOUS AREA =

31 CF

Instructions:

- 1) Fill out columns with red font (Lot width, depth and impervious area)
- 2) If lot is irregular in shape, put an X in the LOT DEPTH column, and instead input the lot are in the LOT AREA column
- 3) If the "% OF IMPERVIOUS AREA" value is < 45%, then input "Less than 45%, no additional pond req'd" in the next column
- 4) "POND AREA REQUIRED" indicates the total pond area that needs to be shown on the site plan (plot Plan)  
NOTE: a 10" pond depth is used (12" TOTAL DEPTH W/ 3" COBBLE for a FINAL DEPTH = 9")  
This can be varied if it can be shown that the required volume is retained.
- 5) To account for the 1:3 slope around the perimeter, the width and length dimensions of the pond (based on the Preliminary pond area) must be increased 4'-0"
- 6) Ponds must be located at the front of the site and not in back yard

LOT NO	LOT ADDRESS	LOT WIDTH (FT)	LOT DEPTH (FT)	LOT AREA (SF)	IMPERVIOUS AREA ON LOT - include homes, driveway and patio (SF)	HALF STREET IMPERVIOUS AREA (SF)	STREET IMPERVIOUS AREA (SF)	TOTAL AREA (SF)	TOTAL IMPERVIOUS AREA (SF)	% OF IMPERVIOUS AREA (45% PER DRAINAGE REPORT)	EXCEEDING 45% IMPERVIOUS AREA	ADDITIONAL RETENTION VOLUME REQUIRED (CF)	Preliminary POND AREA REQUIRED (SF) (SEE NOTE)
1-P1	359 MANUEL SANCHEZ	73	71	5231	2664	1679	1511.1	6910	4175.1	60.42%	1065.6	330.3	398.0

City of Albuquerque  
Planning Department  
Development Review Services  
HYDROLOGY SECTION  
APPROVED

DATE: 12/03/2024

BY: 

HydroTrans # K12D025A

THE APPROVAL OF THESE PLANS/REPORT SHALL NOT BE  
CONSTRUED TO PERMIT VIOLATIONS OF ANY CITY  
ORDINANCE OR STATE LAW, AND SHALL NOT PREVENT  
THE CITY OF ALBUQUERQUE FROM REQUIRING  
CORRECTION, OR ERROR OR DIMENSIONS IN PLANS,  
SPECIFICATIONS, OR CONSTRUCTIONS. SUCH APPROVED PLANS  
SHALL NOT BE CHANGED, MODIFIED OR ALTERED WITHOUT  
AUTHORIZATION.

APPROVAL OF GRADING & DRAINAGE PLAN(S) SHALL EXPIRE  
TWO (2) YEARS AFTER THE APPROVAL DATE BY THE CITY IF NO  
BUILDING PERMIT HAS BEEN PULLED ON THE DEVELOPMENT.

## EROSION CONTROL NOTES:

1. CONTRACTOR IS RESPONSIBLE FOR OBTAINING A TOPSOIL DISTURBANCE PERMIT PRIOR TO BEGINNING WORK.
2. CONTRACTOR IS RESPONSIBLE FOR MAINTAINING RUN-OFF ON SITE DURING CONSTRUCTION.
3. CONTRACTOR IS RESPONSIBLE FOR CLEANING ALL SEDIMENT THAT GETS INTO EXISTING RIGHT-OF-WAY.
4. REPAIR OF DAMAGED FACILITIES AND CLEANUP OF SEDIMENT ACCUMULATIONS ON ADJACENT PROPERTIES AND IN PUBLIC FACILITIES IS THE RESPONSIBILITY OF THE CONTRACTOR.
5. ALL EXPOSED EARTH SURFACES MUST BE PROTECTED FROM WIND AND WATER EROSION PRIOR TO FINAL ACCEPTANCE OF ANY PROJECT.

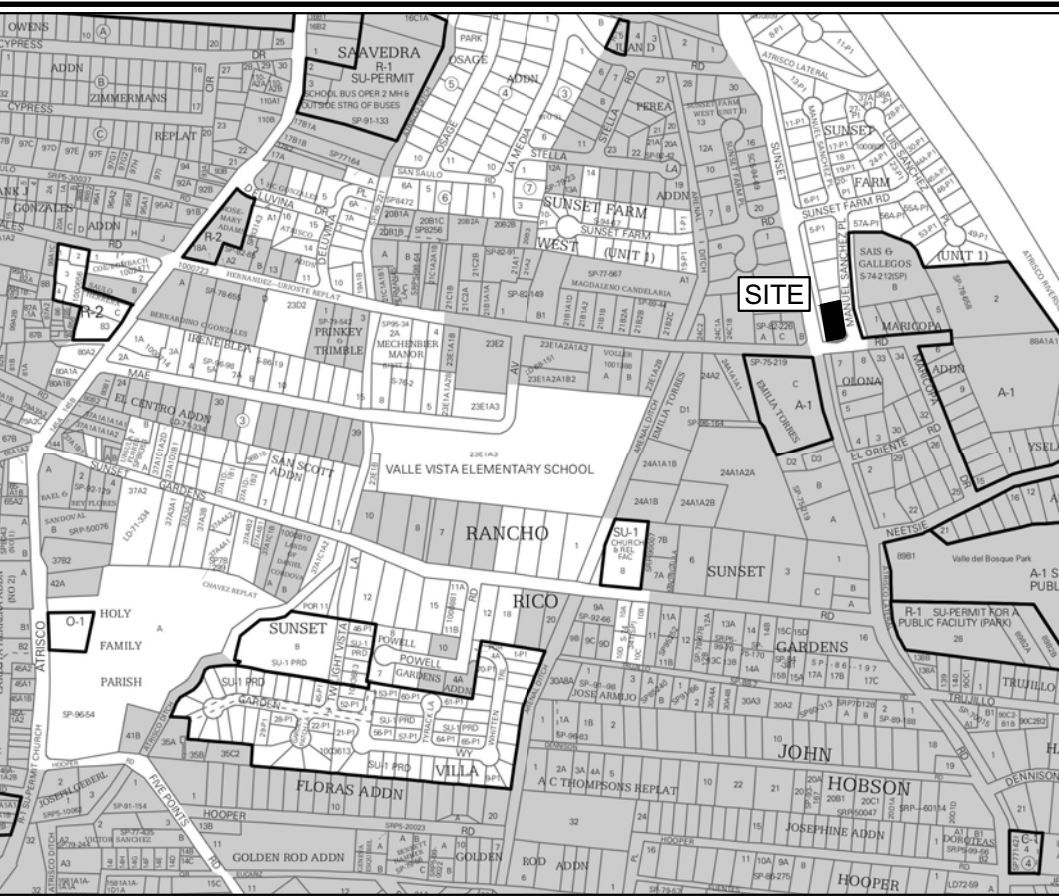

## VICINITY MAP: K-12-Z

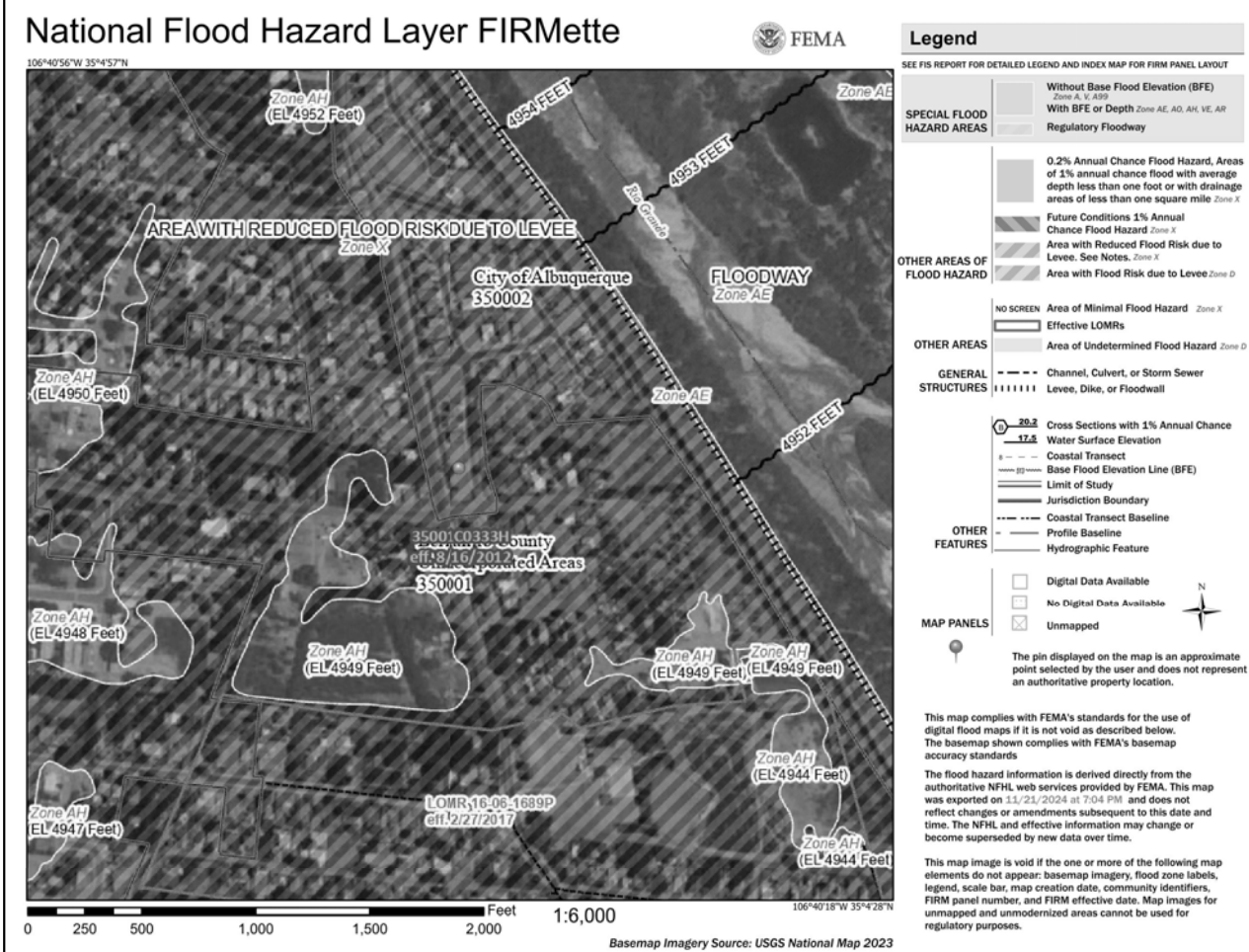

## FIRM MAP:

## LEGAL DESCRIPTION:

LOT 1-P1 PUESTA DEL SOL  
CITY OF ALBUQUERQUE, BERNALILLO COUNTY, NEW MEXICO

## NOTES:

1. ALL SPOT ELEVATIONS REPRESENT FLOWLINE ELEVATION UNLESS OTHERWISE NOTED.
2. ALL SLOPES SHALL BE 3:1 MAX. AND GRAVEL OR NATIVE SEEDING PRIOR TO CO.
3. ANY PERIMETER WALLS MUST BE PERMITTED SEPARATELY ALL RETAINING WALL DESIGN SHALL BE BY OTHERS.
4. SURVEY INFORMATION PROVIDED BY DYNAMIC CONSTRUCTION AND TECHNOLOGY LLC USING NAVD DATUM 1988.
5. LONG TERM MAINTENANCE OF ALL PONDS, SWALES AND OVERFLOWS IS REQUIRED
6. A PAD ELEVATION CERTIFICATION SHALL BE REQUIRED PRIOR TO RELEASE OF BUILDING PERMIT.

## LEGEND

-----XXXX-----	EXISTING CONTOUR
-----XXXX-----	EXISTING INDEX CONTOUR
-----XXXX-----	PROPOSED CONTOUR
-----XXXX-----	PROPOSED INDEX CONTOUR
• XXXX	EXISTING SPOT ELEVATION
● XXXX	PROPOSED SPOT ELEVATION
-----	BOUNDARY
-----	ADJACENT BOUNDARY
=====	EXISTING CURB AND GUTTER
-----	PROPOSED EARTHEN SWALE
-----	PROPOSED CONCRETE
=====	PROPOSED PONDING

## CAUTION:

EXISTING UTILITIES ARE NOT SHOWN.  
IT SHALL BE THE SOLE RESPONSIBILITY  
OF THE CONTRACTOR TO CONDUCT ALL  
NECESSARY FIELD INVESTIGATIONS PRIOR  
TO ANY EXCAVATION TO DETERMINE THE  
ACTUAL LOCATION OF UTILITIES & OTHER  
IMPROVEMENTS.

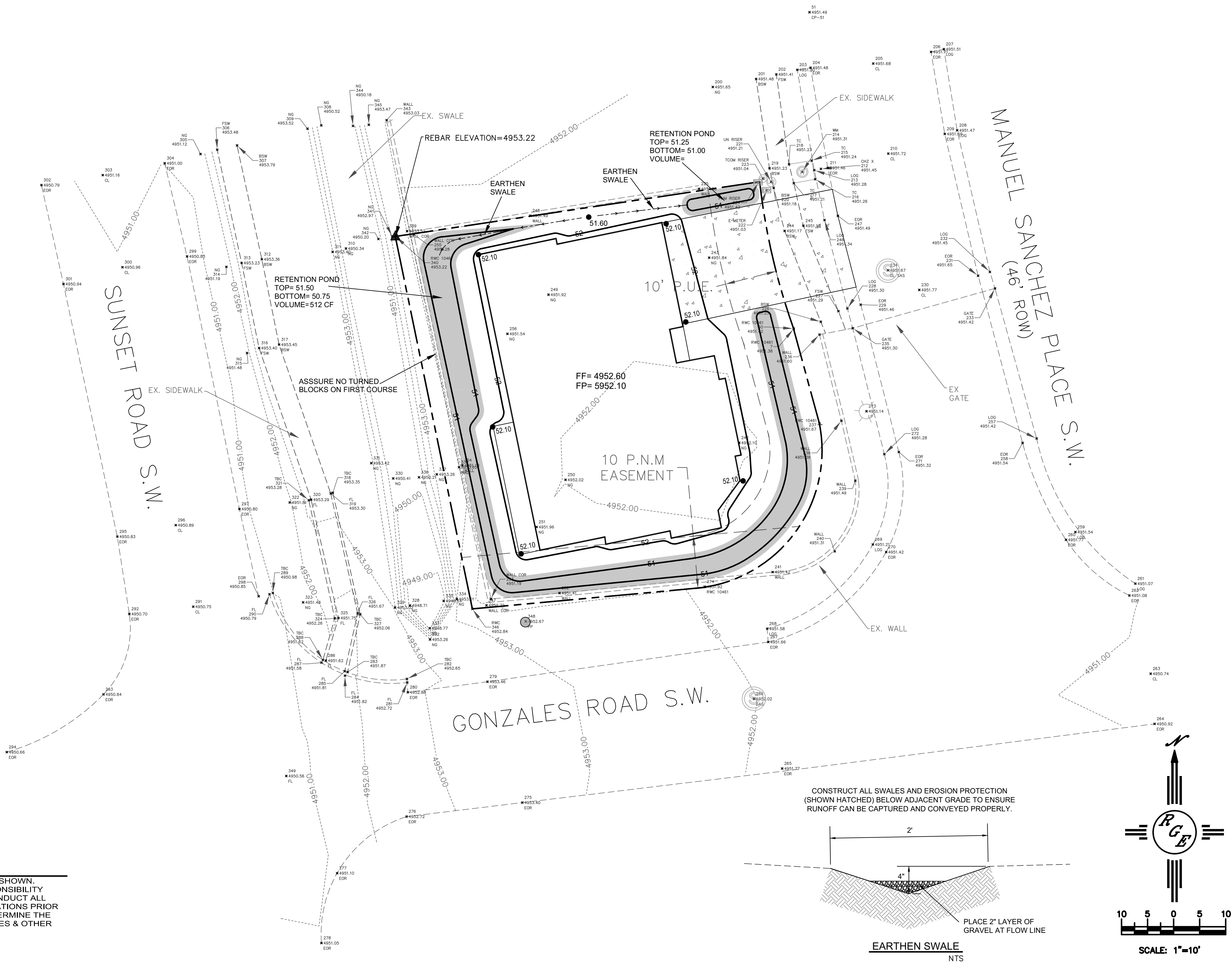

CONSTRUCT ALL SWALES AND EROSION PROTECTION  
(SHOWN HATCHED) BELOW ADJACENT GRADE TO ENSURE  
RUNOFF CAN BE CAPTURED AND CONVEYED PROPERLY.

PLACE 2" LAYER OF  
GRAVEL AT FLOW LINE

EARTHEN SWALE  
NTS

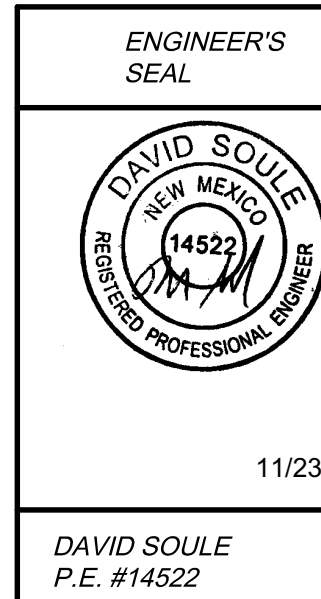

LOT 1-P1 PUESTA DEL SOL  
359 MANUEL SANCHEZ PL

GRADING AND  
DRAINAGE PLAN

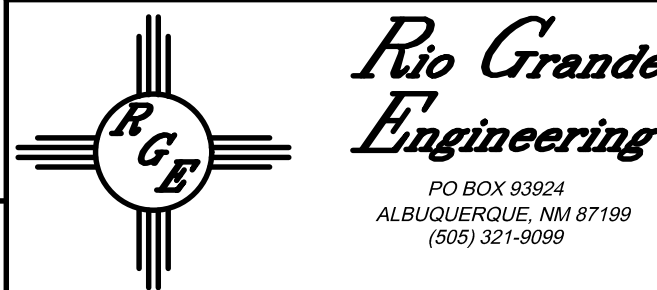

DRAWN  
BY DEM

DATE  
XXXXXX

C:\Derry\RG3-DAVID SOULE\T3-040.dwg

SHEET #

C1

JOB #