

## NOTES TO USERS

This map is for use in administering the National Flood Insurance Program. It does not necessarily identify all areas subject to flooding, particularly from local drainage sources of small size. The community map repository should be consulted for possible updated or additional flood hazard information.

To obtain more detailed information in areas where **Base Flood Elevations (BFEs)** and/or **floodways** have been determined, users are encouraged to consult the Flood Profiles and Floodway Data and/or Summary of Stillwater Elevations tables contained within the Flood Insurance Study (FIS) report that accompanies this FIRM. Users should be aware that BFEs shown on the FIRM represent rounded whole-foot elevations. These BFEs are intended for flood insurance rating purposes only and should not be used as the sole source of flood elevation information. Accordingly, flood elevation data presented in the FIS report should be utilized in conjunction with the FIRM for purposes of construction and/or floodplain management.

**Coastal Base Flood Elevations** shown on this map apply only landward of 0.0' North American Vertical Datum of 1988 (NAVD 88). Users of this FIRM should be aware that coastal flood elevations are also provided in the summary of Stillwater Elevations table in the Flood Insurance Study Report for this jurisdiction. Elevations shown in the Summary of Stillwater Elevations table should be used for construction and/or floodplain management purposes when they are higher than the elevations shown on this FIRM.

Boundaries of the **floodways** were computed at cross sections and interpolated between cross sections. The floodways were based on hydraulic considerations with regard to requirements of the National Flood Insurance Program. Floodway widths and other pertinent floodway data are provided in the Flood Insurance Study report for this jurisdiction.

Certain areas not in Special Flood Hazard Areas may be protected by **flood control structures**. Refer to Section 2.4 "Flood Protection Measures" of the Flood Insurance Study report for information on flood control structures in this jurisdiction.

The **projection** used in the preparation of this map was New Mexico State Plane, Central Zone. The **horizontal datum** was NAD 83, GRS80 spheroid. Differences in datum, spheroid, projection or UTM zones used in the production of FIRMs for adjacent jurisdictions may result in slight positional differences in map features across jurisdiction boundaries. These differences do not affect the accuracy of this FIRM.

**NGS Information Services**  
NOAA, NNGS12  
National Geodetic Survey, SSMC-3, #2022  
1315 East-West Highway  
Silver Spring, Maryland 20910-3282  
(301) 713-3242

To obtain current elevation, description and/or location information for **bench marks** shown on this map, please contact the Information Services Branch of the National Geodetic Survey at (301) 713-3242, or visit their website at <http://www.ngs.noaa.gov>.

**Base map** information shown on this FIRM was produced in digital format by Bernalillo County produced at a scale of 1:12,000 from photography dated 1999 or later.

Based on updated topographic information, this map reflects more detailed and up-to-date **stream channel configurations and floodplain delineations** than those shown on the previous FIRM for this jurisdiction. As a result, the Flood Profiles and Floodway Data tables for the Flood Insurance Study report may reflect stream channel distances that differ from what is shown on the map. Also, the road to floodplain relationships for unreviewed streams may differ from what is shown on previous maps.

**Corporate limits** shown on this map are based on the best data available at the time of publication. Because changes due to annexations or de-annexations may have occurred after this map was published, map users should contact appropriate community officials to verify current corporate limit locations.

Please refer to the separately printed **Map Index** for an overview map of the county showing the layout of map panels, community map repository addresses, and a Listing of Communities table containing National Flood Insurance Program dates for each community as well as a listing of the panels on which each community is located.

Contact the **FEMA Map Service Center** at 1-800-358-9616 for information on available products associated with this FIRM. Available products may include previously issued Letters of Map Change, a Flood Insurance Study report, and/or digital versions of this map. The FEMA Map Service Center may also be reached by Fax at 1-800-358-9620 and their website at <http://www.msc.fema.gov>.

If you have **questions about this map** or questions concerning the National Flood Insurance Program in general, please call 1-877-FEMA-MAP (1-877-336-2627), or visit the FEMA website at <http://www.fema.gov/business/nfip>.

FEMA recommends that a Flood Insurance Policy be purchased for structures in areas where levees are shown as providing protection from the 1% annual chance flood. Flooding is not covered by standard property/dwelling insurance policies nor is it covered by Homeowners insurance, Renters insurance, Condominium Owners insurance, or Commercial Property insurance. Contact your insurance agent and local floodplain administrator for further information. Visit [http://www.fema.gov/pdf/nfip\\_qandd.pdf](http://www.fema.gov/pdf/nfip_qandd.pdf) for information on levees and the risk of flooding in areas shown as being protected by levees.

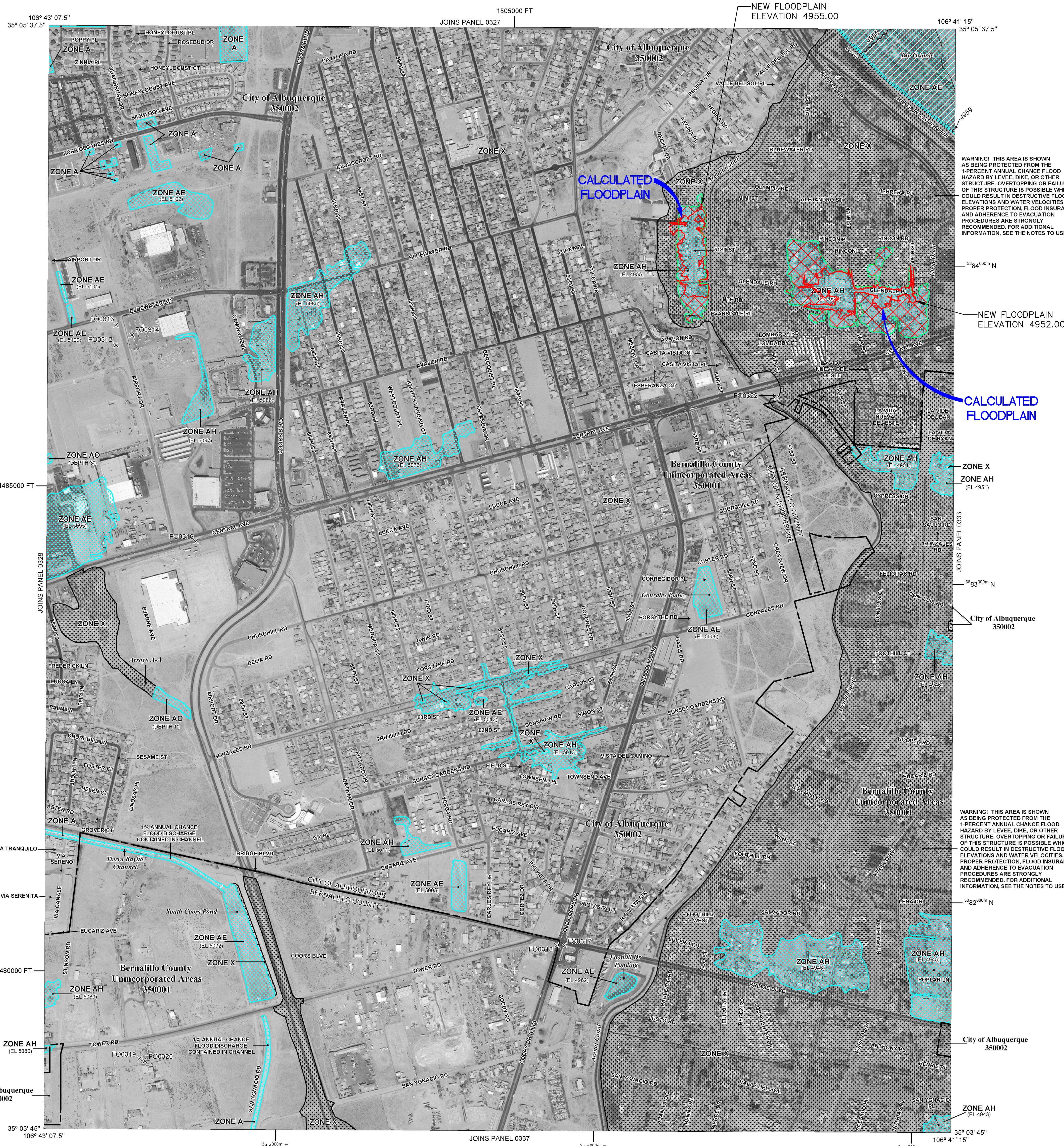

## LEGEND

**SPECIAL FLOOD HAZARD AREAS (SFHAs) SUBJECT TO INUNDATION BY THE 1% ANNUAL CHANCE FLOOD**  
The 1% annual chance flood (100-year flood), also known as the base flood, is the flood that has a 1% chance of being equaled or exceeded in any given year. The Special Flood Hazard Area is the area subject to flooding by the 1% annual chance flood. Areas of Special Flood Hazard include Zones A, AE, AH, AO, AR, AV, and VE. The Base Flood Elevation is the water-surface elevation of the 1% annual chance flood.

**ZONE A** No Base Flood Elevations determined.  
**ZONE AE** Base Flood Elevations determined.  
**ZONE AH** Flood depths of 1 to 3 feet (usually areas of ponding); Base Flood Elevations determined.  
**ZONE AO** Flood depths of 1 to 3 feet (usually sheet flow on sloping terrain); average depths determined. For areas of alluvial fan flooding, velocities also determined.

**ZONE AR** Special Flood Hazard Area formerly protected from the 1% annual chance flood by a flood control system that was subsequently identified. Zone AR indicates that the former flood control system is being reduced to provide protection from the 1% annual chance or greater flood.

**ZONE AV** Area to be protected from 1% annual chance flood by a Federal flood protection system under construction; no Base Flood Elevations determined.  
**ZONE VE** Coastal flood zone with velocity hazard (wave action); Base Flood Elevations determined.

**FLOODWAY AREAS IN ZONE AE**  
The floodway is the channel of a stream plus any adjacent floodplain areas that must be kept free of encroachment so that the 1% annual chance flood can be carried without substantial increases in flood heights.

**OTHER FLOOD AREAS**  
**ZONE X** Areas of 0.2% annual chance flood; areas of 1% annual chance flood with average depths of less than 1 foot or with drainage areas less than 1 square mile; and areas protected by levees from 1% annual chance flood.

**OTHER AREAS**  
**ZONE X** Areas determined to be outside the 0.2% annual chance floodplain.  
**ZONE D** Areas in which flood hazards are undetermined, but possible.

**COASTAL BARRIER RESOURCES SYSTEM (CBRS) AREAS**  
**OTHERWISE PROTECTED AREAS (OPAs)**  
CBRS areas and OPAs are normally located within or adjacent to Special Flood Hazard Areas.

1% annual chance floodplain boundary  
0.2% annual chance floodplain boundary  
Floodway boundary  
Zone D boundary  
CBRS and OPA boundary

Boundary dividing Special Flood Hazard Areas of different Base Flood Elevations, flood depths, or flood velocities.  
Base Flood Elevation line and value; elevation in feet\*  
Base Flood Elevation value where uniform within zone; elevation in feet\*  
Cross section line

\*Referenced to the North American Vertical Datum of 1988  
Traverse line  
79° 07' 30" 32' 32' 30"

79° 07' 30" 32' 32' 30"  
600000 FT  
DMS50 X  
NLS  
River Mile

MAP REPOSITORIES  
Refer to Map Repository list on Map Index.  
EFFECTIVE DATE OF COUNTYWIDE FLOOD INSURANCE RATE MAP PANEL  
SEPTEMBER 20, 1996

EFFECTIVE DATE(S) OF REVISION(S) TO THIS PANEL  
April 2, 2002 - to update corporate limits to change Base Flood Elevations and Special Flood Hazard Areas, to add roads and road names, to reflect updated topographic information, and to incorporate previously issued Letters of Map Revision, to reflect updated topographic information, to change Base Flood Elevations, to add Base Flood Elevations.

September 20, 2008 - to update corporate limits and to incorporate previously issued Letters of Map Revision.  
September 20, 2008 - to update corporate limits, to change Special Flood Hazard Areas, to add roads and road names, to incorporate previously issued Letters of Map Revision, to reflect updated topographic information, to change Base Flood Elevations, to add Base Flood Elevations.

For community map revision history prior to countywide mapping, refer to the Community Map History table located in the Flood Insurance Study report for this jurisdiction.

To determine if flood insurance is available in this community, contact your insurance agent or call the National Flood Insurance Program at 1-800-438-6620.



MAP SCALE 1" = 500'



PANEL 0329G

## FIRM

**FLOOD INSURANCE RATE MAP**  
**BERNALILLO COUNTY, NEW MEXICO**  
**AND INCORPORATED AREAS**  
**PANEL 329 OF 825**  
(SEE MAP INDEX FOR FIRM PANEL LAYOUT)

**CONTAINS:**  
**COMMUNITY** ALBUQUERQUE CITY OF BERNALILLO COUNTY  
**UNINCORPORATED AREAS** 350001 0329 G

Notice to User: The Map Number shown below should be used when placing map across the Community Number shown above should be used on insurance applications for the subject community.

**MAP NUMBER** 35001C0329G

**MAP REVISED** SEPTEMBER 26, 2008  
**Federal Emergency Management Agency**

CITY OF ALBUQUERQUE, NEW MEXICO

## EXHIBIT 2

## ANNOTATED FIRM 35001C0329G

CONSULTING ENGINEERS AND SURVEYORS  
8500 MENAUL BLVD. NE, SUITE A-440  
ALBUQUERQUE, NEW MEXICO 87112  
505-275-7500, FAX 505-275-0748  
[www.larkinm.com](http://www.larkinm.com)

**PROJECT NO.** 2002-0021-28  
**DRAWN** TL  
**CHECKED** GTM/JAA  
**DATE** NOV. 10, 2017  
**SCALE** 1"=500'

