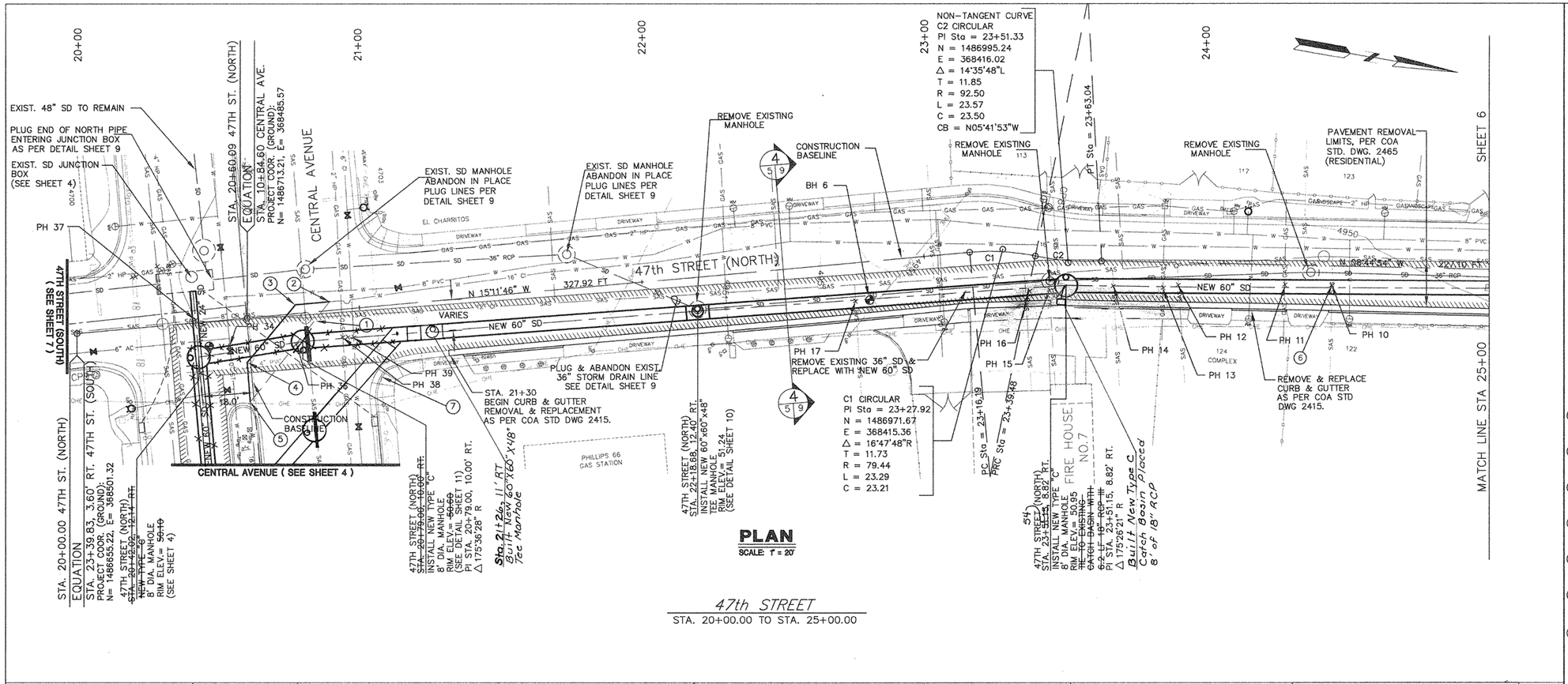

POTHOLE INFORMATION

POTHOLE # (PH)	GROUND ELEVATION	PIPE ELEV. INFORMATION
10	50.55	43.22
11	50.62	48.79
12	50.72	46.80
13	NOTHING FOUND *	
14	50.78	47.11
15	50.81	45.31
16	NOTHING FOUND *	
17	50.04	47.71
34	50.41	46.58
36	50.67	46.59
37	NOTHING FOUND *	
38 A/B	50.59	47.42
39	50.52	46.94

* NOTE: See Log

KEYED NOTES

1. ~~Remove approx. 45 L.F. existing 16" C.I. water main. See sheet 21 for Water Cut off Plan.~~
2. ~~Sta. 20+93.32, 3.09' Lt. Remove existing fitting, install 16" dresser sleeve and 12"x16" pipe with restraints.~~
3. ~~Sta. 20+77.37, 3.09' Lt. Install 1 45° 16" Bend, and 26.5 L.F. pipe with restraints.~~
4. ~~Sta. 20+58.68, 15.5'~~ Rt. ~~Install 1 45° bend and 1.4 L.F. pipe with restraints.~~
5. ~~Sta. 20+58.68, 29.53' Rt. Remove existing fitting and install existing water line with restraints.~~
6. Contractor to excavate, identify and determine option for routing SAS service over top of new storm drain.
7. Wheelchair ramp to remain. If wheelchair ramp is disturbed by construction, it shall be removed in its entirety and replaced per COA STD. DWG. 2441.

RECORD DRAWINGS WERE PREPARED FROM INFORMATION PROVIDED BY THE CONTRACTOR

RECORD DRAWING
09/04
REV.11/17

NOTE

Any water service lines that need to be replaced shall be replaced with copper tubing and no splices from meter to main. As per C.O.A. Std Dwg. 2362

Any existing utilities exposed during construction shall be supported and protected during construction. This shall be considered incidental to project construction and no separate payment will be made.

PH # = Pot hole location for existing utilities

LARKIN GROUP, P.A., INC.
CONSULTING ENGINEERS AND SURVEYORS
8500 MENAUL BLVD. NE A-440
(505) 275-7500
2002-0021-28

AS BUILT INFORMATION

CONTRACTOR	
WORK STAKED BY	DATE
INSPECTOR'S ACCEPTANCE BY	DATE
FIELD VERIFICATION BY	DATE
DRAWINGS CORRECTED BY	DATE

MICRO-FILM INFORMATION

RECORDED BY	DATE
RECORDED BY	DATE
RECORDED BY	DATE

BENCH MARKS

ALBUQUERQUE CONTROL SURVEY B.M. NO. 17-J12
LOCATED 2.3 MILES WEST OF DOWNTOWN ALBUQUERQUE SOUTHWEST SIDE OF ATRISCO RD.
THE STATION IS AN ACS 3 1/4" ALUM. CAP RIVETTED TO A PIPE 0.25 FT. ABOVE GROUND AND IS STAMPED "17-J12, 1989".
PLANE COORDINATES: X=367999.51, Y=1489049.30, EL= 4955.128

SURVEY INFORMATION

FIELD NOTES

NO.	BY	DATE
1		
2		
3		
4		
5		
6		
7		

ENGINEER'S SEAL

RICHARD L. DRAKE
NEW MEXICO
8823
REGISTERED PROFESSIONAL ENGINEER

NO.	DATE	REVISIONS	BY
4			
3			
2			
1			

REMARKS

DESIGN

DESIGNED BY: R.L. DATE: JUL. 2003
DRAWN BY: A.B./P.R. DATE: JUL. 2003
CHECKED BY: J.A.A. DATE: JUL. 2003

CITY OF ALBUQUERQUE
PUBLIC WORKS DEPARTMENT
ENGINEERING DIVISION

TITLE: CENTRAL – ATRISCO DRAINAGE IMPROVEMENTS
47th STREET (NORTH)
PLAN & PROFILE STA 20+00 TO 25+00

Design Review Committee	City Engineer Approval	Last Design Update	Mo./Day/Yr.	Mo./Day/Yr.
SEP 2003				

City Project No.	Zone Map No.	Sheet	Of
674902	K-12-Z	5	21