

**PLAN**  
SCALE 1" = 20'

**EXISTING 48" SD**  
STA. 10+00.00 TO STA. 13+87.23

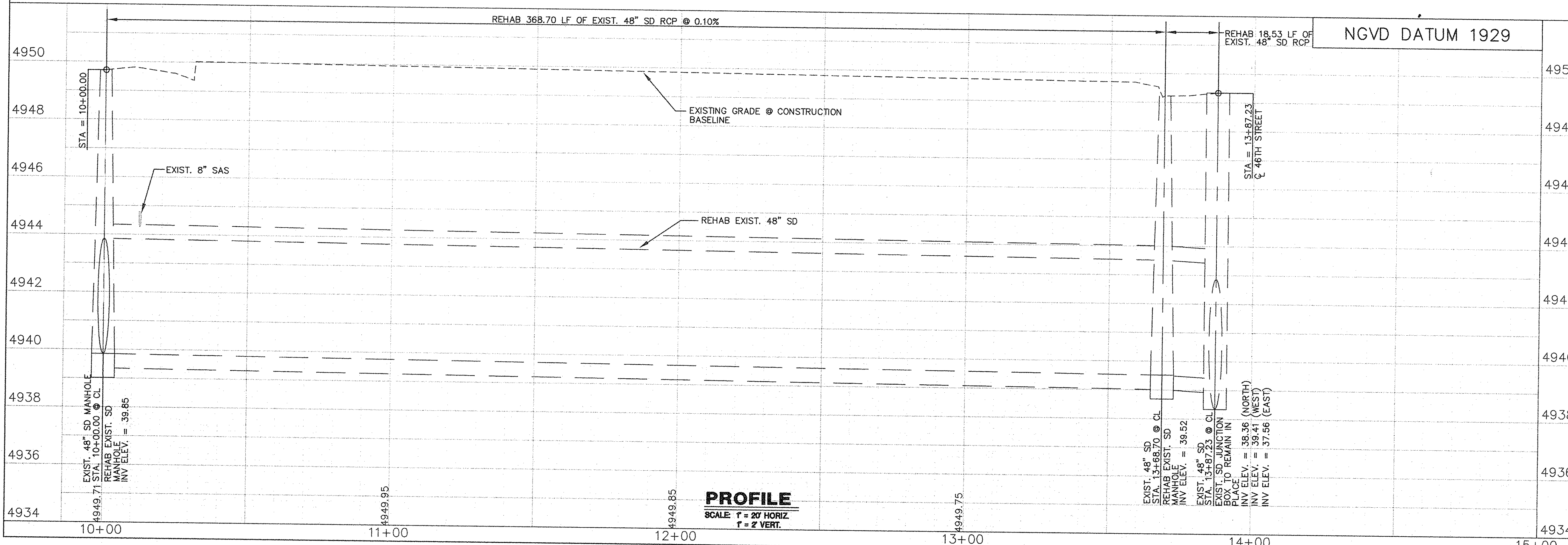

**PROFILE**  
SCALE 1" = 20' HORIZ.  
1" = 2' VERT.

RECORD DRAWING  
09/04

**NOTE**

Any water service lines that need to be replaced shall be replaced with copper tubing and no splices from meter to main. As per C.O.A. Std Dwg. 2362

Any existing utilities exposed during construction shall be supported and protected during construction. This shall be considered incidental to project construction and no separate payment will be made.

PH # = Pot hole location for existing utilities



CITY OF ALBUQUERQUE PUBLIC WORKS DEPARTMENT ENGINEERING DIVISION	
TITLE: <b>CENTRAL - ATRISCO DRAINAGE IMPROVEMENTS 48" SD IN EASEMENT</b>	
PLAN & PROFILE STA 10+00 TO 13+87	
Design Review Committee	City Engineer Approval
Mo./Day/Yr.	Mo./Day/Yr.
City Project No. 674902	Zone Map No. K-12-Z
Sheet 8	Of 21

SURVEY INFORMATION		BENCH MARKS		AS BUILT INFORMATION	
NO.	DATE	CONTRACTOR	WORK	CONTRACTOR	WORK
1		ALBUQUERQUE CONTROL SURVEY B.M. NO. 17-J12	LOCATED 2.3 MILES WEST OF DOWNTOWN ALBUQUERQUE		
2		SOUTHWEST SIDE OF ATRISCO RD			
3		THE STATION IS AN ACS 3 1/4" ALUM. CAP RIVETTED TO A			
4		PIPE 0.25 FT. ABOVE GROUND AND IS STAMPED "17-J12, 1989"			
5		PLANE COORDINATES: X=367999.51, Y=1489049.30, EL= 4955.128			
6					
7					

ENGINEER'S SEAL		MICRO-FILM INFORMATION	
NO.	DATE	RECORDED BY	DATE
1			
2			
3			
4			
5			
6			
7			