

NOTES TO USERS

This map is for use in administering the National Flood Insurance Program. It does not necessarily identify all areas subject to flooding, particularly from local drainage sources of small size. The community map repository should be consulted for possible updated or additional flood hazard information.

To obtain more detailed information in areas where **Base Flood Elevations** (BFEs) and/or **floodways** have been determined, users are encouraged to consult the Flood Profiles and Floodway Data and/or Summary of Stillwater Elevations tables contained within the Flood Insurance Study (FIS) report that accompanies this FIRM. Users should be aware that BFEs shown on the FIRM represent rounded whole-foot elevations. These BFEs are intended for flood insurance rating purposes only and should not be used as the sole source of flood elevation information. Accordingly, flood elevation data presented in the FIS report should be utilized in conjunction with the FIRM for purposes of construction and/or floodplain management.

Coastal Base Flood Elevations shown on this map apply only to landward of 0.0' North American Vertical Datum of 1988 (NAVD 88). Users of this FIRM should be aware that coastal flood elevations are also provided in the summary of Stillwater Elevations table in the Flood Insurance Study Report for this jurisdiction. Elevations shown in the Summary of Stillwater Elevations table should be used for construction and/or floodplain management purposes when they are higher than the elevations shown on this FIRM.

Boundaries of the **floodways** were computed at cross sections and interpolated between cross sections. The floodways were based on hydraulic considerations with regard to requirements of the National Flood Insurance Program. Floodway widths and other pertinent floodway data are provided in the Flood Insurance Study report for this jurisdiction.

Certain areas not in Special Flood Hazard Areas may be protected by **flood control structures**. Refer to Section 2.4, "Flood Protection Measures" of the Flood Insurance Study report for information on flood control structures in this jurisdiction.

The **projection** used in the preparation of this map was New Mexico State Plane, Central Zone. The **horizontal datum** was NAD 83, GRS80 spheroid. Differences in datum, spheroid, projection or UTM zones used in the production of FIRMs for adjacent jurisdictions may result in slight positional differences in map features across jurisdiction boundaries. These differences do not affect the accuracy of this FIRM.

Flood elevations on this map are referenced to the North American Vertical Datum of 1988. These flood elevations include comparisons to structure and ground elevations referenced to the same vertical datum. For information regarding conversion between the National Geodetic Vertical Datum of 1929 and the North American Vertical Datum of 1988, visit the National Geodetic Survey website at <http://www.ngs.noaa.gov> or contact the National Geodetic Survey at the following address:

NGS Information Services
NDA, NNGS12
National Geodetic Survey, SSMC-3, #3202
1315 East-West Highway
Silver Spring, Maryland 20910-3282
(301) 713-3242

To obtain current elevation, description, and/or location information for **bench marks** shown on this map, please contact the Information Services Branch of the National Geodetic Survey at (301) 713-3242, or visit their website at <http://www.ngs.noaa.gov>.

Base map information shown on this FIRM was provided in digital format by Bernalillo County produced at a scale of 1:12,000 from photography dated 1999 or later.

Based on updated topographic information, this map reflects more detailed and up-to-date **stream channel configurations and floodplain delineations** than those shown on the previous FIRM for this jurisdiction. As a result, the Flood Profiles and Floodway Data tables for the Flood Insurance Study report may reflect stream channel distances that differ from what is shown on the map. Also, the road to floodplain relationships for unreviewed streams may differ from what is shown on previous maps.

Corporate limits shown on this map are based on the best data available at the time of publication. Because changes due to annexations or de-annexations may have occurred after this map was published, map users should contact appropriate community officials to verify current corporate limit locations.

Please refer to the separately printed **Map Index** for an overview map of the county showing the layout of map panels, community map repository addresses, and a Listing of Communities table containing National Flood Insurance Program dates for each community as well as a listing of the panels on which each community is located.

Contact the **FEMA Map Service Center** at 1-800-358-9616 for information on available products associated with this FIRM. Available products may include previously issued Letters of Map Change, a Flood Insurance Study report, and/or digital versions of this map. The FEMA Map Service Center may also be reached by Fax at 1-800-358-9620 and their website at <http://www.nmcf.fema.gov>.

If you have questions about this map or questions concerning the National Flood Insurance Program in general, please call 1-877-FEMA-MAP (1-877-336-2627) or visit the FEMA website at <http://www.fema.gov/business/nfp>.

FEMA recommends that a Flood Insurance Policy be purchased for structures in areas where levees are shown as providing protection from the 1% annual chance flood. Flooding is not covered by standard property/fire/dwelling insurance policies nor is it covered by Homeowners Insurance, Renters Insurance, Condominium Owners Insurance, or Commercial Property Insurance. Contact your insurance agent and local floodplain administrator for further information. Visit http://www.fema.gov/dffirm/firm_qa.pdf for information on levees and the risk of flooding in areas shown as being protected by levees.

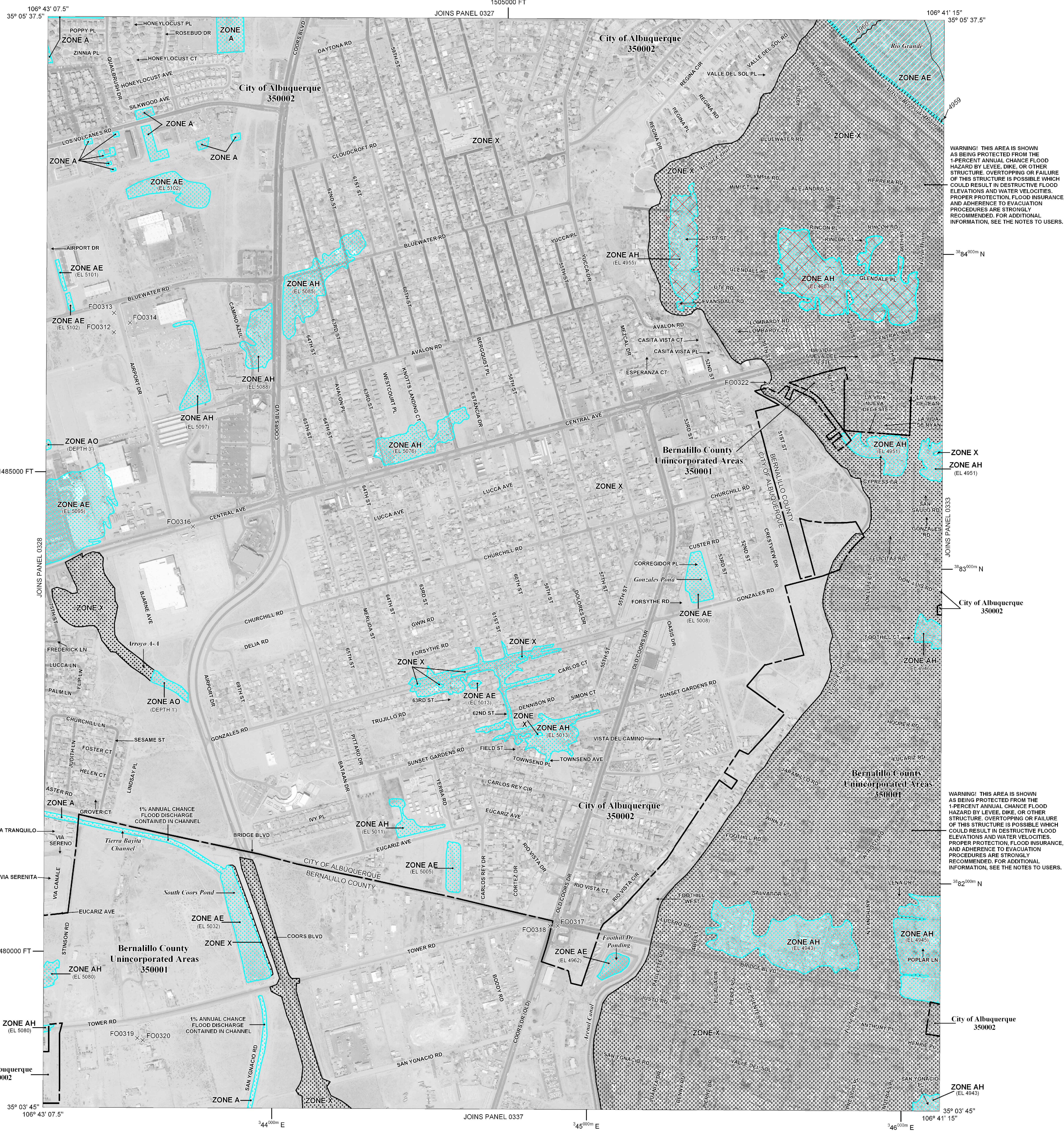

LEGEND

SPECIAL FLOOD HAZARD AREAS (SFHAs) SUBJECT TO INUNDATION BY THE 1% ANNUAL CHANCE FLOOD

The 1% annual chance flood (100-year flood), also known as the base flood, is the flood that has a 1% chance of being equal or exceeded in any given year. The Special Flood Hazard Area is the area subject to flooding by the 1% annual chance flood. Areas of Special Flood Hazard include Zones A, AE, AH, AO, AR, A99, V, and VE. The Base Flood Elevation is the water-surface elevation of the 1% annual chance flood.

ZONE A No Base Flood Elevations determined.

ZONE AE Base Flood Elevations determined.

ZONE AH Flood depths of 1 to 3 feet (usually areas of ponding); Base Flood Elevation determined.

ZONE AO Flood depths of 1 to 3 feet (usually sheet flow on sloping terrain); average depths determined. For areas of alluvial fan flooding, velocities also determined.

ZONE AR Special Flood Hazard Area formerly protected from the 1% annual chance flood by a flood control system that was subsequently identified. Zone AR indicates that the former flood control system is being restored to provide protection from the 1% annual chance or greater flood.

ZONE A99 Area to be protected from 1% annual chance flood by a Federal flood protection system under construction; no Base Flood Elevations determined.

ZONE VE Coastal flood zone with velocity hazard (wave action); Base Flood Elevations determined.

FLOODWAY AREAS IN ZONE AE

The floodway is the channel of a stream plus any adjacent floodplain areas that must be kept free of encroachment so that the 1% annual chance flood can be carried without substantial increases in flood heights.

OTHER FLOOD AREAS

ZONE X Areas of 0.2% annual chance flood; areas of 1% annual chance flood with average depths of less than 1 foot or with drainage areas less than 1 square mile; and areas protected by levees from 1% annual chance flood.

OTHER AREAS

ZONE X Areas determined to be outside the 0.2% annual chance floodplain.

ZONE D Areas in which flood hazards are undetermined, but possible.

COASTAL BARRIER RESOURCES SYSTEM (CBRS) AREAS

OTHERWISE PROTECTED AREAS (OPAs)

CBRS areas and OPAs are normally located within or adjacent to Special Flood Hazard Areas.

1% annual chance floodplain boundary

0.2% annual chance floodplain boundary

Floodway boundary

Zone D boundary

CBRS and OPA boundary

Boundary dividing Special Flood Hazard Areas of different Base Flood Elevations, flood depths or flood velocities.

Base Flood Elevation line and value; elevation in feet (EL 167)

Base Flood Elevation value where uniform within zone; elevation in feet

Referenced to the North American Vertical Datum of 1988

Cross section line

Traverse line

Geographic coordinates referenced to the North American Datum of 1983 (NAD 83), Western Hemisphere

74° 11' E

600000 FT

D5530 X

1/16.5

River Mile

MAP REPOSITORIES

Refer to Map Repositories list on Map Index.

EFFECTIVE DATE OF COUNTRYWIDE FLOOD INSURANCE RATE MAP PANEL

SEPTEMBER 20, 1996

EFFECTIVE DATES OF REVISION(S) TO THIS PANEL

April 2, 2002 - to update corporate limits to change Base Flood Elevations and Special Flood Hazard Areas to add roads and road names, to reflect updated topographic information, and to incorporate previously issued Letters of Map Revision, to reflect updated topographic information, to change Base Flood Elevations, to add Base Flood Elevations.

November 19, 2003 - to update corporate limits and to incorporate previously issued Letters of Map Revision.

September 28, 2008 - to update corporate limits, to change Special Flood Hazard Areas, to add roads and road names, to incorporate previously issued Letters of Map Revision, to reflect updated topographic information, to change Base Flood Elevations, to add Base Flood Elevations.

For community map revision history prior to countywide mapping, refer to the Community Map History table located in the Flood Insurance Study report for this jurisdiction.

To determine if flood insurance is available in this community, contact your insurance agent or call the National Flood Insurance Program at 1-800-638-6620.

MAP SCALE 1" = 500'

200 0 500 1000

100 0 100 200

FEET METERS

500 0 250 500

SCALE: 1"=500'

GRAPHIC SCALE IN FEET

500 0 250 500

SCALE: 1"=500'

GRAPHIC SCALE IN FEET

500 0 250 500

SCALE: 1"=500'

GRAPHIC SCALE IN FEET

500 0 250 500

SCALE: 1"=500'

GRAPHIC SCALE IN FEET

500 0 250 500

SCALE: 1"=500'

GRAPHIC SCALE IN FEET

500 0 250 500

SCALE: 1"=500'

GRAPHIC SCALE IN FEET

500 0 250 500

SCALE: 1"=500'

GRAPHIC SCALE IN FEET

500 0 250 500

SCALE: 1"=500'

GRAPHIC SCALE IN FEET

500 0 250 500

SCALE: 1"=500'

GRAPHIC SCALE IN FEET

500 0 250 500

SCALE: 1"=500'

GRAPHIC SCALE IN FEET

500 0 250 500

SCALE: 1"=500'

GRAPHIC SCALE IN FEET

500 0 250 500

SCALE: 1"=500'

GRAPHIC SCALE IN FEET

500 0 250 500

SCALE: 1"=500'

GRAPHIC SCALE IN FEET

500 0 250 500

SCALE: 1"=500'

GRAPHIC SCALE IN FEET

500 0 250 500

SCALE: 1"=500'

GRAPHIC SCALE IN FEET

500 0 250 500

SCALE: 1"=500'

GRAPHIC SCALE IN FEET

500 0 250 500

SCALE: 1"=500'

GRAPHIC SCALE IN FEET

500 0 250 500

SCALE: 1"=500'

GRAPHIC SCALE IN FEET

500 0 250 500

SCALE: 1"=500'

GRAPHIC SCALE IN FEET

500 0 250 500

SCALE: 1"=500'

GRAPHIC SCALE IN FEET

500 0 250 500

SCALE: 1"=500'

GRAPHIC SCALE IN FEET

500 0 250 500

SCALE: 1"=500'

GRAPHIC SCALE IN FEET

500 0 250 500

SCALE: 1"=500'

GRAPHIC SCALE IN FEET

500 0 250 500

SCALE: 1"=500'

GRAPHIC SCALE IN FEET

500 0 250 500

SCALE: 1"=500'

GRAPHIC SCALE IN FEET

500 0 250 500

SCALE: 1"=500'

GRAPHIC SCALE IN FEET

500 0 250 500

SCALE: 1"=500'

GRAPHIC SCALE IN FEET

500 0 250 500

SCALE: 1"=500'

GRAPHIC SCALE IN FEET

500 0 250 500

SCALE: 1"=500'

GRAPHIC SCALE IN FEET

500 0 250 500

SCALE: 1"=500'

GRAPHIC SCALE IN FEET

500 0 250 500

SCALE: 1"=500'

GRAPHIC SCALE IN FEET

500 0 250 500

SCALE: 1"=500'

GRAPHIC SCALE IN FEET

500 0 250 500

SCALE: 1"=500'

GRAPHIC SCALE IN FEET

500 0 250 500

SCALE: 1"=500'

GRAPHIC SCALE IN FEET

500 0 250 500

SCALE: 1"=500'

GRAPHIC SCALE IN FEET

500 0 250 500

SCALE: 1"=500'

GRAPHIC SCALE IN FEET

500 0 250 500

SCALE: 1"=500'

GRAPHIC SCALE IN FEET

500 0 250 500

SCALE: 1"=500'

GRAPHIC SCALE IN FEET

500 0 250 500

SCALE: 1"=500'

GRAPHIC SCALE IN FEET

500 0 250 500

SCALE: 1"=500'

GRAPHIC SCALE IN FEET

500 0 250 500

SCALE: 1"=500'

GRAPHIC SCALE IN FEET

500 0 250 500

SCALE: 1"=500'

GRAPHIC SCALE IN FEET

500 0 250 500

SCALE: 1"=500'

GRAPHIC SCALE IN FEET

500 0 250 500

SCALE: 1"=500'

GRAPHIC SCALE IN FEET

500 0 250 500

SCALE: 1"=500'

GRAPHIC SCALE IN FEET

500 0 250 500

SCALE: 1"=500'

GRAPHIC SCALE IN FEET

500 0 250 500

SCALE: 1"=500'

GRAPHIC SCALE IN FEET

500 0 250 500

SCALE: 1"=500'

GRAPHIC SCALE IN FEET

500 0 250 500

SCALE: 1"=500'

GRAPHIC SCALE IN FEET

500 0 250 500

SCALE: 1"=500'

GRAPHIC SCALE IN FEET

500 0 250 500

SCALE: 1"=500'

GRAPHIC SCALE IN FEET