



City of Albuquerque Stormwater Construction Site Inspection Report

General Information

Project Name and Location	One Central 1 Central Ave		
Site Contact Name & Agency	Jason Klinger Contractors	ESC File No.	1K14E109
Date of Inspection	9-7-18	Start/End Time	12:05/12:10
Inspector Name, COA Dept.	Curtis Cherne, Stormwater Quality		
Describe Present Phase of Construction	Stabilized		

Type of Inspection:

☒ Regular ☐ During storm event ☐ Post-storm event (> 0.5 inch) ☐ 311 / Complaint Response ☐ Follow-Up

Weather Information

Weather at time of this inspection?

Temperature: ~ 70 F°

☒ Clear ☐ Cloudy ☐ Rain ☐ Sleet ☐ Fog ☐ Snowing ☐ Windy

Has there been a storm event since the site was Permitted? ☐ Yes ☐ No

Amount: ☐ < 1/4" ☐ 1/4" to 3/4" ☐ > 3/4" ☐ Snow _____

Erosion & Sediment Control Inspection

Entrance / Track-Out

Sediment Controls / Silt Fence,
Inlet Protection, Wattles, etc.

Inspection Reports

Erosion Controls
Housekeeping/Pollutant Controls

Debris/Pollutants/Sediment in MS4
Notes

Is site being maintained in compliance with the Drainage Ordinance ? ☒ Yes ☐ No

Signature

Date



City of Albuquerque Stormwater Construction Site Inspection Report

General Information

Project Name and Location	One Central 1 Central Ave		
Site Contact Name & Agency	Jason Klinger Constructors	ESC File No.	K14E10A
Date of Inspection	4-27-18	Start/End Time	9:50/10:05
Inspector Name, COA Dept.	Curtis Cherne, Stormwater Quality		
Describe Present Phase of Construction	Stucco		

Type of Inspection:

- Regular • During storm event • Post-storm event (> 0.5 inch) • 311 / Complaint Response • ☒ Follow-Up

Weather Information

Weather at time of this inspection?

Temperature: ~60 F°

- ☒ Clear • Cloudy • Rain • Sleet • Fog • Snowing • Windy

Has there been a storm event since the site was Permitted? • Yes • No

Amount: • < 1/4" • 1/4" to 3/4" • > 3/4" • Snow _____

Erosion & Sediment Control Inspection

Entrance / Track-Out NR

Sediment Controls / Silt Fence, Inlet Protection, Wattles, etc. OK

Inspection Reports OK

Erosion Controls NO

Housekeeping/Pollutant Controls Construction Debris (including Skrubber) in copper north of bldg

Debris/Pollutants/Sediment in MS4 NO

Notes inter parking signs in 1st st
clean-up curb
clean 2nd side of garage
Rapid Skrubber clean up

Is site being maintained in compliance with the Drainage Ordinance? • Yes • No

Curtis C. Cherne 4-27-18
Signature Date



City of Albuquerque
Stormwater Construction Site
Inspection Report

General Information

Project Name and Location	One Central 1 Central Ave		
Site Contact Name & Agency	Jason Adam Lopez Klinger	ESC File No.	K14E109
Date of Inspection	4-17-18	Start/End Time	9:00 / 9:40
Inspector Name, COA Dept.	Curtis Cherne, Stormwater Quality		
Describe Present Phase of Construction	installing styrofoam on exterior, removing excess dirt		

Type of Inspection:

- ☒ Regular ☐ During storm event ☐ Post-storm event (> 0.5 inch) ☐ 311 / Complaint Response ☐ Follow-Up

Weather Information

Weather at time of this inspection?

- ☐ Clear ☐ Cloudy ☐ Rain ☐ Sleet ☐ Fog ☐ Snowing

Temperature: ~65 F°

☒ Windy

Has there been a storm event since the site was Permitted? ☒ Yes ☐ No

Amount: ☐ < 1/4" ☒ 1/4" to 3/4" ☐ > 3/4" ☐ Snow "

Erosion & Sediment Control Inspection

Entrance / Track-Out N/A - too tight

Sediment Controls / Silt Fence, Inlet Protection, Wattles, etc.

inlet protection in 1st storm requires maintain
dirt spilling over curb near inlet - too much dirt in
the street
→ Jason told someone to clean it up or fix protection
Sediment and trash in central - silt fence not built / no BMP
to cut back more

Inspection Reports NO, in cloud

Erosion Controls

Housekeeping/Pollutant Controls

Lots of rasper styrofoam are seen fresh
2nd level of garage - drain to inlet - clean
styrofoam going into drain top level garage garage
swake present

Debris/Pollutants/Sediment in MS4

Notes

✓ on sweeping
guy vacuuming up some - talked to Jason at the end
drain phagel w/ styrofoam top level

Is site being maintained in compliance with the Drainage Ordinance ? ☐ Yes ☒ No

Signature

Date



City of Albuquerque
Stormwater Construction Site
Inspection Report

General Information

Project Name
and Location

One Central
1 Central Ave

Site Contact Name & Agency

Jason
Klinger Constructors

ESC File No.

K14E109

Date of Inspection

4-24-18

Start/End
Time

2:45/3:00

Inspector Name, COA Dept.

Curtis Cherne, Stormwater Quality

Describe Present
Phase of Construction

Office Review of Self-Inspection Reports

Type of Inspection:

• Regular • During storm event • Post-storm event (> 0.5 inch) • 311 / Complaint Response • ☒ Follow-Up

Weather Information

Weather at time of this inspection?

• Clear • Cloudy • Rain • Sleet • Fog • Snowing • Windy

Temperature: ~ _____ F°

NA

Has there been a storm event since the site was Permitted? • Yes • No

Amount: • < 1/4" • 1/4" to 3/4" • > 3/4" • Snow _____

NA

Erosion & Sediment Control Inspection

Entrance / Track-Out

Sediment Controls / Silt Fence,
Inlet Protection, Wattles, etc.

Inspection Reports / asst 4-3-18 o/c

Erosion Controls

Housekeeping/Pollutant Controls

Debris/Pollutants/Sediment in MS4
Notes

Is site being maintained in compliance with the Drainage Ordinance? • ☒ Yes • No

Curtis C. Cherne
Signature

4-24-18
Date



Storm Water Compliance Inspection Form

PO Box 400
Los Lunas, NM 87042
www.greenglobenm.com

Inspection Type: Routine

Date: 04-03-2018

Time: 8:43 AM

Permit Tracking #: NMR12BN82

Inspector Name: Tim Slatunas

Qualifications: CESSWI CISEC

Current Weather Conditions: Breezy

Date and Amount of Last Recordable Storm Event: N/A

Construction Time Line:

Action	Start Date	Date Complete
Initial BMP Installation	07-22-2016	07-24-2016
Clearing and Grubbing	07-22-2017	
Utility Installation	08-09-2016	
Construction of Structure	10-18-2017	
Final Stabilization		

Site Walk:

Question	Yes	No	N/A	Comment
Is there a proper posting sign?	<input checked="" type="checkbox"/>	<input type="checkbox"/>	<input type="checkbox"/>	
Are areas that have been disturbed, but not under construction been properly stabilized?	<input type="checkbox"/>	<input type="checkbox"/>	<input checked="" type="checkbox"/>	
Velocity Reduction Devices i.e. Check Dams, Berms, Etc.	<input type="checkbox"/>	<input type="checkbox"/>	<input checked="" type="checkbox"/>	
Silt Fence	<input checked="" type="checkbox"/>	<input type="checkbox"/>	<input type="checkbox"/>	
Wattles/Filter Sock	<input type="checkbox"/>	<input type="checkbox"/>	<input checked="" type="checkbox"/>	
Inlet Protection	<input type="checkbox"/>	<input checked="" type="checkbox"/>	<input type="checkbox"/>	
Cut Back Curbs	<input type="checkbox"/>	<input type="checkbox"/>	<input checked="" type="checkbox"/>	
Waste Management	<input checked="" type="checkbox"/>	<input type="checkbox"/>	<input type="checkbox"/>	
Vehicle Tracking Control	<input type="checkbox"/>	<input type="checkbox"/>	<input checked="" type="checkbox"/>	
Material Storage	<input checked="" type="checkbox"/>	<input type="checkbox"/>	<input type="checkbox"/>	
Dust Control	<input type="checkbox"/>	<input type="checkbox"/>	<input checked="" type="checkbox"/>	
Street Sweeping	<input type="checkbox"/>	<input checked="" type="checkbox"/>	<input type="checkbox"/>	
Construction Washouts i.e. Concrete, Paint, Stucco Etc.	<input type="checkbox"/>	<input checked="" type="checkbox"/>	<input type="checkbox"/>	
Discharge Points	<input checked="" type="checkbox"/>	<input type="checkbox"/>	<input type="checkbox"/>	
Sanitary Stations	<input checked="" type="checkbox"/>	<input type="checkbox"/>	<input type="checkbox"/>	
Stockpiles	<input type="checkbox"/>	<input type="checkbox"/>	<input checked="" type="checkbox"/>	
Other	<input type="checkbox"/>	<input type="checkbox"/>	<input checked="" type="checkbox"/>	

SWPPP Information:

Question	Yes	No	N/A	Comment
Is the SWPPP kept on site?	<input checked="" type="checkbox"/>	<input type="checkbox"/>	<input type="checkbox"/>	
Was the SWPPP updated at the time of the inspection?	<input checked="" type="checkbox"/>	<input type="checkbox"/>	<input type="checkbox"/>	
Are all certification pages signed?	<input type="checkbox"/>	<input checked="" type="checkbox"/>	<input type="checkbox"/>	Need Klinger and owner to sign cert pages
Are inspector qualifications in the SWPPP?	<input checked="" type="checkbox"/>	<input type="checkbox"/>	<input type="checkbox"/>	
Is there a copy of the NOI and Acknowledgement letter?	<input type="checkbox"/>	<input checked="" type="checkbox"/>	<input type="checkbox"/>	Need copy of new NOI
Is there a delegation letter in the SWPPP?	<input checked="" type="checkbox"/>	<input type="checkbox"/>	<input type="checkbox"/>	
Was the last inspection/CAL certified?	<input checked="" type="checkbox"/>	<input type="checkbox"/>	<input type="checkbox"/>	

Owner: _____

Name	Signature	Date
Operator: Jason Tabbert		04-03-2018
Name	Signature	Date

Additional Comments:

**Corrective Action Log:**

Location	Corrective Action Needed	Date Noted	Date Completed	Initials
Inlet	Need to clean and repair the inlet protection	03-06-2018		
Central Ave: Sweeping	Need to sweep for minor sediment and debris	03-20-2018	04-03-2018	
South Side: Washout	Need to clean up the washout on the ground	04-03-2018		
Certification pages	Need to sign	11-28-2017		
Need to insert the new NOI		11-28-2017		

"I certify under penalty of law that this document and all attachments were prepared under my direction or supervision in accordance with a system designed to assure that qualified personnel properly gathered and evaluated the information submitted. Based on my inquiry of the person or persons who manage the system, or those persons directly responsible for gathering the information, the information submitted is, to the best of my knowledge and belief, true, accurate, and complete. I am aware that there are significant penalties for submitting false information, including the possibility of fine and imprisonment for knowing violations."

Inspector:

Name

Signature

Date

Site Walk Deficiency Photos - South Side: Washout

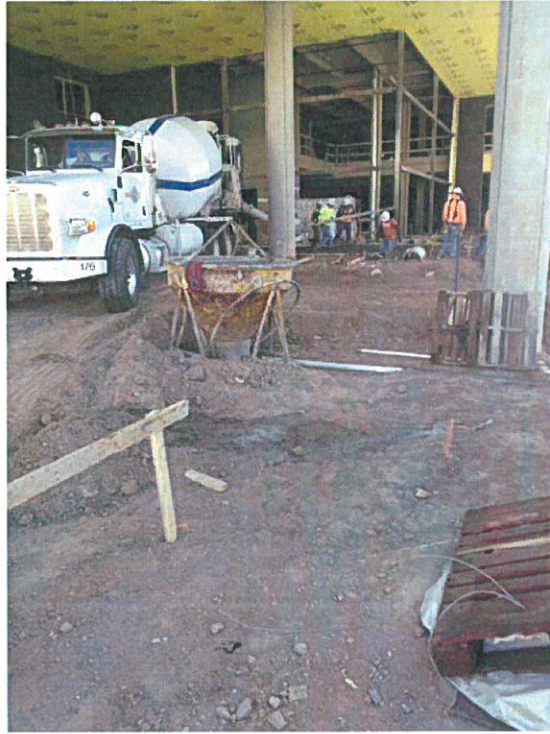

Inspection Photos



Temp Spec Mix

Cherne, Curtis

From: Cherne, Curtis
Sent: Tuesday, April 17, 2018 1:41 PM
To: Tim Slatunas W Green Globe (tim@greenglobenm.com)
Cc: Jasont@klingerllc.com
Subject: Self inspection reports for One Central

Tim,
Please send self inspection reports for One Central.

Thanks,

Curtis Cherne, PE, QCIS
Principal Engineer
Stormwater Quality
COA
505-924-3420



City of Albuquerque Stormwater Construction Site Inspection Report

General Information

Project Name and Location	One Central 1 central Ave		
Site Contact Name & Agency	Jason Klinger	ESC File No.	1014E109
Date of Inspection	12-20-17	Start/End Time	10:15/10:25
Inspector Name, COA Dept.	Curtis Cherne, Stormwater Quality		
Describe Present Phase of Construction	garage complete, commercial works exterior		
Type of Inspection:	<input checked="" type="radio"/> Regular <input type="radio"/> During storm event <input type="radio"/> Post-storm event (>0.5 inch) <input type="radio"/> 311 / Complaint Response <input type="radio"/> Follow-Up		

Weather Information

Weather at time of this inspection?	Temperature: ~ 35 F°
<input checked="" type="radio"/> Clear <input type="radio"/> Cloudy <input type="radio"/> Rain <input type="radio"/> Sleet <input type="radio"/> Fog <input type="radio"/> Snowing <input type="radio"/> Windy	
Has there been a storm event since the site was Permitted? <input checked="" type="radio"/> Yes <input type="radio"/> No	
Amount: <input type="radio"/> < 1/4" <input checked="" type="radio"/> 1/4" to 3/4" <input type="radio"/> > 3/4" <input type="radio"/> Snow _____	

Erosion & Sediment Control Inspection

Entrance / Track-Out	N/A too tight
Sediment Controls / Silt Fence, Inlet Protection, Wattles, etc.	dirt pile out look dirt in central look up
Erosion Controls	N/A
Housekeeping/Pollutant Controls	OK
Debris/Pollutants/Sediment in MS4	N/D

Notes: Jeff helped placed filter sock in gutter while I was there
told him about dirt pile

Is site being maintained in compliance with the Drainage Ordinance ? ☒ Yes ☐ No

Signature: Curtis C. Cherne Date: 12-20-17



City of Albuquerque Stormwater Construction Site Inspection Report

General Information

Project Name and Location	One Central 2 Central Ave		
Site Contact Name & Agency	Jason Klinger	Contact Phone #/ E-mail	see file
Date of Inspection	2-13-17	Start/End Time	1:00/1:20
Inspector Name, COA Dept.	Curtis Cherne, Stormwater Quality		
Inspector Phone / E-mail	505-924-3420/ccherne@cabq.gov		
Inspector Qualifications	Qualified Compliance Inspector of Stormwater- Stormwater One		
Describe Present Phase of Construction	augering foundations		
Type of Inspection:	<input type="checkbox"/> Regular <input type="checkbox"/> During storm event <input type="checkbox"/> Post-storm event (> 0.5 inch) <input type="checkbox"/> 311 / Complaint Response <input checked="" type="checkbox"/> Follow-Up		

Weather Information

Weather at time of this inspection?	Temperature: ~ <u>48</u> F°
<input type="checkbox"/> Clear <input checked="" type="checkbox"/> Cloudy <input type="checkbox"/> Rain <input type="checkbox"/> Sleet <input type="checkbox"/> Fog <input type="checkbox"/> Snowing <input type="checkbox"/> Windy	
Has there been a storm event since the site was Permitted? <input type="checkbox"/> Yes <input type="checkbox"/> No	
Amount: <input type="checkbox"/> < 1/4" <input type="checkbox"/> 1/4" to 3/4" <input type="checkbox"/> > 3/4" <input type="checkbox"/> Snow _____	

Erosion & Sediment Control Inspection

Entrance / Track-Out	OK - minor track-out
Sediment Controls / Silt Fence, Check Dams, Waddles, etc.	
Erosion Controls / Mulch, Seed,	
Housekeeping/Pollutant Controls	lot of concrete spilled in bottom of excavation from drill - master - they were cleaning it up
Debris/Pollutants/Sediment in MS4	
Notes	

Is site being maintained in compliance with the Drainage Ordinance ?	<input checked="" type="checkbox"/> Yes <input type="checkbox"/> No	<u>Curtis A. Cherne</u> <u>2-13-17</u>
	Signature	Date



City of Albuquerque

Planning Department

Stormwater Control Permit for Erosion and Sediment Control

Project Title One Central

Project Location (Major Cross Streets/Arroyo

or address) 01 Central Ave, Albuquerque NM 87102 . Located at the NE Corner of 1st street and Central Avenue

Property Owner: (Note: If applying for a Building Permit, the "Company" or "Owner" name on this form must match the "Owner" name on the Building Permit.)

Company Name or Owner Name: One Central LLC Jerry Mosher

Responsible Person: (Note: Name below may be the same as Owner Name above if there is no Company Name)

Name: Jerry Mosher

Phone Number: 505-828-1008

E-mail: jerry@mosherent.com

Site Contact: (if different than Property Owner info above.)

Name: Jason Tabbert

Phone: 505-401-0560

e-mail: Jasont@klingerllc.com

For City personnel use only: 1K14D109

Check boxes if plans/permit are approved:

☒ **ESC Plan** ☒ **Grading Plan** ☐ **Flood Plain Permit** (strike if not required)

City Personnel Signature: Ante & Chm

(Rev February 2017)



City of Albuquerque Stormwater Construction Site Inspection Report

General Information

Project Name and Location	One Central 1 Central Ave		
Site Contact Name & Agency	Jason Tabbat Klinger Constructors	Contact Phone #/ E-mail	JasonT@ KlingerLLC.com
Date of Inspection	1-25-17	Start/End Time	12:50 / 1:00
Inspector Name, COA Dept.	Curtis Cherne, Stormwater Quality		
Inspector Phone / E-mail	505-924-3420/ccherne@cabq.gov		
Inspector Qualifications	Qualified Compliance Inspector of Stormwater- Stormwater One		
Describe Present Phase of Construction	Olv - ex		

Type of Inspection:

- ☒ Regular
 • During storm event
 • Post-storm event (> 0.5 inch)
 • 311 / Complaint Response
 • Follow-Up

Weather Information

Weather at time of this inspection?

 Temperature: ~ 40 F°

- Clear
 • ☒ Cloudy
 • Rain
 • Sleet
 • Fog
 • Snowing
 • Windy

Has there been a storm event since the site was Permitted? • Yes • No

Amount: • < 1/4" • 1/4" to 3/4" • > 3/4" • Snow _____

Erosion & Sediment Control Inspection

Entrance / Track-Out	have a knock-box and some gravel - not working ^{well}
Sediment Controls / Silt Fence, Check Dams, Waddles, etc.	Silt fence not buried southern edge may be ok as drain goes - needs Filter Sock
Erosion Controls / Mulch, Seed,	no
Housekeeping/Pollutant Controls	ok
Debris/Pollutants/Sediment in MS4	no
Notes	Jason had OGI guy sweeping before I left

 Is site being maintained in compliance with the Drainage Ordinance? • Yes • ☒ No

Signature

Date



Stormwater Quality

ESC Plan Information Sheet

K14E109
E, G, A

Project Name: One Central

Project Location: (address or major cross streets/arroyo)

01 Central Ave (Central & 1st)

Plan Preparer Information:

Company: Green Globe Environmental, LLC

Contact: David Tull, P.E.

Address: 8505 Paseo Alameda NE

Albuquerque NM 87113

Phone Number: (O) 505-301-0059 (Cell (optional)) 720-3209160

e-Mail: david@superiorstormwater.com

Owner Information:

Company: One Central Operating Associates, LLC

Contact: Jerry Mosher

Address: 4441 Anaheim Ave NE

Albuquerque NM 87113

Phone: 505-828-1088

e-Mail: jerry@mosherent.com

I am submitting the ESC plan to obtain approval for:

X ESC Permit-Grading

X ESC Permit-Building Permit

X Work Order Construction Plans

rec'd 11-18-16

Note: More than one item can be checked for a submittal

If you have questions, please contact Curtis Cherne, Stormwater Quality 924-3420, ccherne@cabq.gov

Cherne, Curtis

From: Cherne, Curtis
Sent: Wednesday, January 25, 2017 3:44 PM
To: 'Jasont@klingerllc.com'
Cc: tim@superiorstormwater.com
Subject: One Central SWPPP inspection
Attachments: VTC.jpg; temp_sed_trap.jpg; track_out.jpg; southern_edge_BMP.jpg

Jason,
Good afternoon.

Thanks for having CGI sweep up the street right away. Appreciate it.

Some other things to watch:

1. The gravel south of the knocks-box isn't holding up where it is being driven over. Improving (larger rock over fabric) this area should help with track-out.
2. The ESC plan specifies a sediment trap at the southeast corner. Looks like drainage will be diverted around the wall to the south by the grading that is there now. Draining to this area is a good idea by Superior.
3. The ESC Plan specifies a filter sock along Central. There isn't much dirt work going on there now, but when it does please place filter sock at bottom of silt fence.

Thanks,
Curtis Cherne, PE, QCIS
Principal Engineer
Stormwater Quality
COA
505-924-3420

"Cement (concrete, stucco, mortar...) pollution is preventable.....Let's prevent it. Thank you."



You are here: [Permits Landing Page](#) [2012 CGP](#) [2012 CGP Details](#)

2012 Construction General Permit eNOI Detail

Quick J
F

Details for NMR12BN82

General Information

Project / Site Name:	One Central
Current Status:	Active
Tracking Number:	NMR12BN82
Permit Type:	NOI

Interview Page Answers

Is your project/site located in Indian Country Lands?	No
Are you requesting coverage under this NOI as a 'federal operator' as defined in Appendix A?	No

Operator Information

Operator's Name:	Klinger Constructors, LLC
Street:	PO Box 90850
City:	Albuquerque
State:	New Mexico
Zip Code:	87199
Point of Contact Name:	Adam Leyba
Phone Number:	505-379-0249
Operator Email:	adaml@klingerllc.com
Fax:	N/A
IRS Employer Identification Number (EIN):	N/A

Project / Facility Information

Project / Site Name:	One Central
Street:	01 Central
City:	Albuquerque
State:	New Mexico
Zip Code:	87102
Project / Facility on Indian Land?	No

Reservation Name: N/A

Additional Project Information

Is your project an 'emergency-related project' as defined in Appendix A? N/A

Have stormwater discharges from your project/site been covered previously under an NPDES permit? No

Estimated Project Start Date: 11/15/2016

Estimated Project End Date: 05/15/2018

Have earth-disturbing activities commenced on your project/site? No

County or Similar government subdivision: Bernalillo

Latitude and Longitude Information

Longitude: 106.6479

Longitude Unit: (degrees, decimals)

Latitude: 35.0841

Latitude Unit: (degrees, decimals)

Latitude / Longitude Data Source: GPS

Horizontal Reference Datum: Unknown

Estimated Area to be Disturbed (to the nearest quarter acre): 2

Chemical Treatment Information

Will you use polymers, flocculants, or other treatment chemicals at your construction site? No

ESA

Under which criterion listed in Appendix D are you eligible for coverage under this permit?

Provide the basis for criterion selection selected:

1) Any federal listed species and/or designated habitat located in your area:

C. Federally-listed threatened or endangered species or designated critical habitat(s) are likely to occur in or near site's "action area," and your site's discharges and discharge-related activities are not likely to adversely affect listed threatened or endangered species or critical habitat. This determination may include consideration of any stormwater controls and/or management practices you will adopt to ensure that your discharges and discharge-related activities are not likely to adversely affect listed species and critical habitat. To make this certification, you must include the following information in your NOI: 1) any federally listed species and/or designated habitat located in your "action area"; and 2) the distance between your site and the listed species or designated critical habitat. You must also include a copy of your site map with your NOI. NMED and FWS Website

Rio Grande River

2) The distance between your site and the listed species or designated critical habitat (in miles): 6.1 Miles to the south

SWPPP Point of Contact

Name: Adam Leyba
 Organization Name: Klinger Constructors, LLC
 Phone: 505-379-0249
 Fax: N/A
 Email: adaml@klingerllc.com

Discharge Information

Does your project/site discharge stormwater into a Municipal Separate Storm Sewer System (MS4)? Yes

Are there any surface waters within 50 feet of your project's earth disturbances? No

If a TMDL has been approved or established, identify the title or reference of the TMDL document: N/A

Impaired Surface Waters to Which you Discharge

Surface water(s) to which you discharge	Impaired Water	Listed Water Pollutant(s)	Tier 2, 2.5 or 3	Source	TMDL
Rio Grande River	Yes	POLYCHLORINATED BIPH	Yes	NMED Website	E C

Historic Preservation

Is your project/site located on a property of religious or cultural significance to an Indian tribe? No

If yes, provide the name of the Indian tribe associated with the property: N/A

Are you installing any stormwater controls as described in Appendix E that require? (Appendix E, Step 1): Yes

If yes, have prior surveys or evaluations conducted on the site have already determined historic properties do not exist, or that prior disturbances have precluded the existence of historic properties? (Appendix E, Step 2): Yes

If no, have you determined that your installation of subsurface earth-disturbing stormwater controls will have no effect on historic properties? (Appendix E, Step 3): N/A

If no, did the SHPO, THPO, or other tribal representative (whichever applies) respond to you within the 15 calendar days to indicate whether the subsurface earth disturbances caused by the installation of stormwater controls affect historic properties? (Appendix E, Step 4) N/A

If yes, describe the nature of their response: N/A

Certifier Information

Name:

Title:

Email:

Certified Date:

Ray Smith

N/A

rays@klingerllc.com

11/11/2016

Preparer Information

Name:

Phone:

Fax:

Organization:

Email:

Tim Slatunas

(505) 353-2558

N/A

SUPERIOR STORMWATER SERVICES LLC

tim@superiorstormwater.com

Corresponding Documents

File Name	File Size	File Section	Date Uploaded
One Central SWPPP BMP PLAN.pdf	8450208	ESA Section	11-NOV-16

[Back to Search Results](#)



release 1.4

CITY OF ALBUQUERQUE



December 5, 2016

David Tull, P.E.
Green Globe Environmental, LLC
8505 Paseo Alameda NE
Albuquerque, NM 87113

**Re: One Central
Erosion and Sediment Control Plan
Engineer's Stamp Date 11-14-16 (K14E109)**

Dear Mr. Tull,

Based upon the information provided in your submittal received 11-18-16, the above referenced plan is approved to be included in the SWPPP and to apply for an ESC permit for grading and Building Permit.

Include a copy of the approved plan in the Building Permit set.

If you have any questions, you can contact me at 924-3420.

Sincerely,

Curtis Cherne, P.E.
Principal Engineer, Stormwater Quality
Planning Dept.

PO Box 1293

Albuquerque

New Mexico 87103

www.cabq.gov

C: email

