

CITY OF ALBUQUERQUE

Planning Department
David S. Campbell, Director



Timothy M. Keller, Mayor

January 5, 2018

Mike Balaskovits
Bohannon Huston, Inc.
7500 Jefferson St NE
Albuquerque, NM 87109

RE: **One Central – Parking Structure**
1 Central Ave NW (BP-2017-39242) Request for Certificate of Occupancy
Hydrology Final Inspection - Approved
Engineer's Stamp Date 4/28/2017 (K14D109)
Certification Dated: 11/14/2017

Dear Mr. Balaskovits,

Based on the certification received 2/6/2018, this submittal is approved for Release of Certificate of Occupancy & Certificate of Completion by Hydrology.

If you have any questions, you can contact me at 924-3986 or e-mail Jhughes@cabq.gov.

Sincerely,

James D. Hughes
Principal Engineer, Planning Dept.
Development Review Services

C: Email Serna, Yvette M.; Fox, Debi; Tena, Victoria C.; Sandoval, Darlene M.



City of Albuquerque

Planning Department

Development & Building Services Division

DRAINAGE AND TRANSPORTATION INFORMATION SHEET (REV 09/2015)

Project Title: ONE CENTRAL - Parking Structure **Building Permit #:** 2017-39242 **City Drainage #:** K14/d109
DRB#: _____ **EPC#:** _____ **Work Order#:** _____
Legal Description: _____
City Address: 01 Central Ave 87102

Engineering Firm: Bohannon Huston, Inc **Contact:** Mike Balaskovits
Address: 7500 Jefferson St. NE 87109
Phone#: 505-823-1000 **Fax#:** 505-798-7988 **E-mail:** mbalaskovits@bhinc.com

Owner: _____ **Contact:** _____
Address: _____
Phone#: _____ **Fax#:** _____ **E-mail:** _____

Architect: SMPC Architects **Contact:** Kihei Mayer
Address: 115 Amherst SE 87106
Phone#: 505-255-8668 **Fax#:** 505-268-6665 **E-mail:** k.mayer@smpcarchitects.com

Other Contact: _____ **Contact:** _____
Address: _____
Phone#: _____ **Fax#:** _____ **E-mail:** _____

Check all that Apply:

DEPARTMENT:

☒ HYDROLOGY/ DRAINAGE
☐ TRAFFIC/ TRANSPORTATION
☐ MS4/ EROSION & SEDIMENT CONTROL

TYPE OF SUBMITTAL:

☒ ENGINEER/ ARCHITECT CERTIFICATION

☐ CONCEPTUAL G & D PLAN
☐ GRADING PLAN
☐ DRAINAGE MASTER PLAN
☐ DRAINAGE REPORT
☐ CLOMR/LOMR

☐ TRAFFIC CIRCULATION LAYOUT (TCL)
☐ TRAFFIC IMPACT STUDY (TIS)
☐ EROSION & SEDIMENT CONTROL PLAN (ESC)

☐ OTHER (SPECIFY) _____

CHECK TYPE OF APPROVAL/ACCEPTANCE SOUGHT:

☐ BUILDING PERMIT APPROVAL
☒ CERTIFICATE OF OCCUPANCY

☐ PRELIMINARY PLAT APPROVAL
☐ SITE PLAN FOR SUB'D APPROVAL
☐ SITE PLAN FOR BLDG. PERMIT APPROVAL
☐ FINAL PLAT APPROVAL
☐ SIA/ RELEASE OF FINANCIAL GUARANTEE
☐ FOUNDATION PERMIT APPROVAL
☐ GRADING PERMIT APPROVAL
☐ SO-19 APPROVAL
☐ PAVING PERMIT APPROVAL
☐ GRADING/ PAD CERTIFICATION
☐ WORK ORDER APPROVAL
☐ CLOMR/LOMR

☐ PRE-DESIGN MEETING
☐ OTHER (SPECIFY) _____

IS THIS A RESUBMITTAL?: ☐ Yes ☒ No

DATE SUBMITTED: 2/6/2018 **By:** Michael Balaskovits

COA STAFF: _____ ELECTRONIC SUBMITTAL RECEIVED: _____

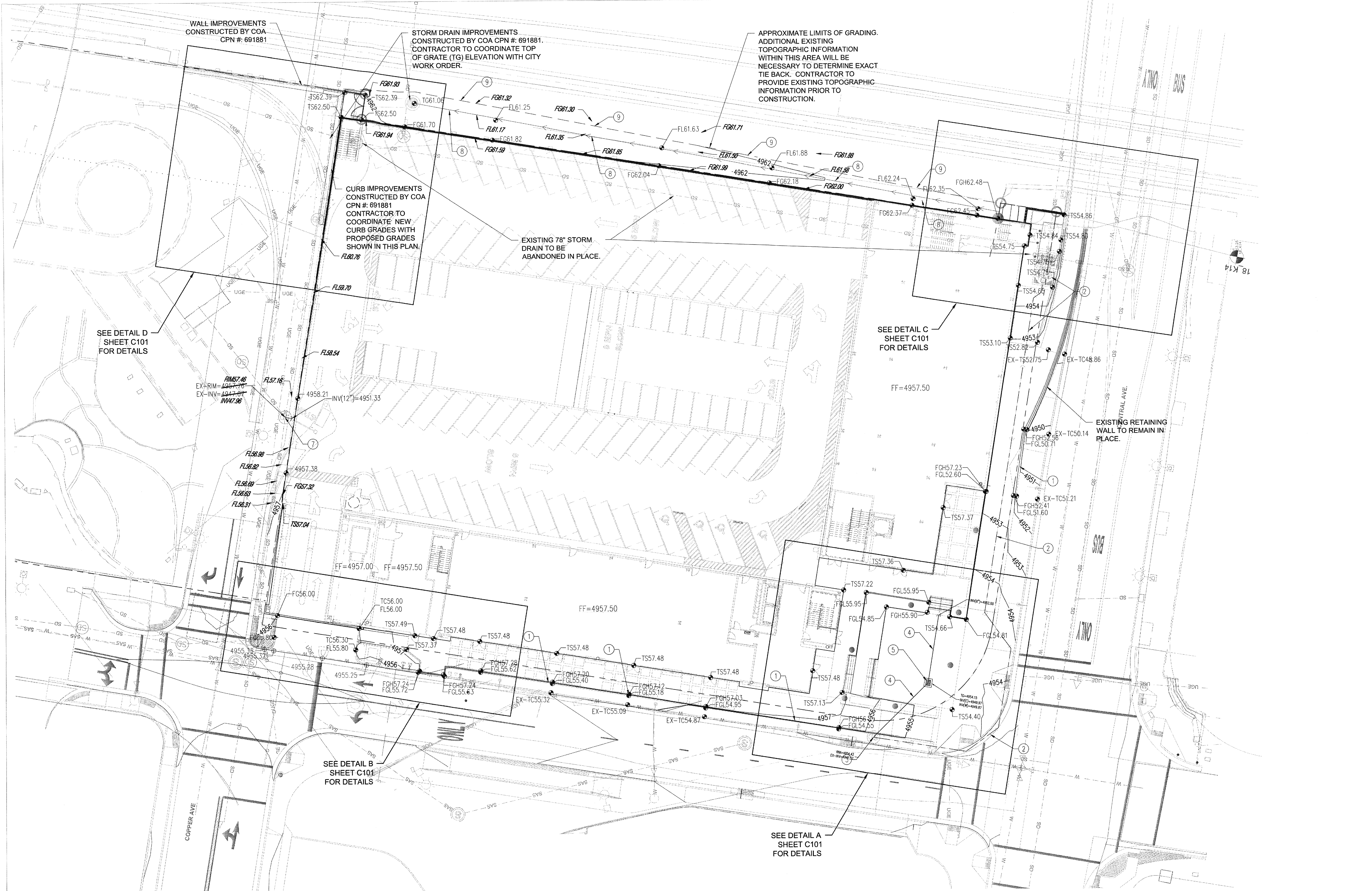

GENERAL NOTES

- ALL WORK DETAILED ON THESE PLANS AND PERFORMED UNDER THIS CONTRACT SHALL BE CONSTRUCTED IN ACCORDANCE WITH THE PROJECT SPECIFICATIONS AND THE PROJECT GEOTECHNICAL REPORT, WHERE APPLICABLE, CITY OF ALBUQUERQUE PUBLIC WORKS STANDARDS SHALL APPLY.
- THE CONTRACTOR SHALL ABIDE BY ALL LOCAL, STATE, AND FEDERAL LAWS, RULES AND REGULATIONS WHICH APPLY TO THE CONSTRUCTION OF THESE IMPROVEMENTS, INCLUDING EPA REQUIREMENTS WITH RESPECT TO STORM WATER DISCHARGE.
- PRIOR TO CONSTRUCTION, THE CONTRACTOR SHALL FIELD VERIFY THE HORIZONTAL AND VERTICAL LOCATIONS OF ALL POTENTIAL OBSTRUCTIONS INCLUDING ALL UNDERGROUND UTILITIES. SHOULD A CONFLICT EXIST, THE CONTRACTOR SHALL NOTIFY THE CONSTRUCTION OBSERVER OR ENGINEER SO THAT THE CONFLICT CAN BE RESOLVED WITH A MINIMUM AMOUNT OF DELAY.
- TWO (2) WORKING DAYS PRIOR TO ANY EXCAVATION, THE CONTRACTOR SHALL CONTACT LINE LOCATING SERVICE FOR LOCATION OF EXISTING UTILITIES.
- ALL ELECTRICAL, TELEPHONE, CABLE TV, GAS AND OTHER UTILITY LINES, CABLES, AND APPURTENANCES ENCOUNTERED DURING CONSTRUCTION THAT REQUIRE RELOCATION, SHALL BE COORDINATED WITH THAT UTILITY. THE CONTRACTOR SHALL BE RESPONSIBLE FOR COORDINATION OF ALL NECESSARY UTILITY ADJUSTMENTS. NO ADDITIONAL COMPENSATION WILL BE ALLOWED FOR DELAYS OR INCONVENIENCES CAUSED BY UTILITY COMPANY WORK CREWS. THE CONTRACTOR MAY BE REQUIRED TO RESCHEDULE HIS ACTIVITIES TO ALLOW UTILITY CREWS TO PERFORM THEIR REQUIRED WORK.
- THE CONTRACTOR IS RESPONSIBLE FOR PROTECTING ALL EXISTING UTILITY LINES WITHIN THE CONSTRUCTION AREA. ANY DAMAGE TO EXISTING FACILITIES CAUSED BY CONSTRUCTION ACTIVITY SHALL BE REPAIRED OR REPLACED AT THE CONTRACTOR'S EXPENSE AND APPROVED BY THE CONSTRUCTION OBSERVER.
- CONSTRUCTION ACTIVITY SHALL BE LIMITED TO THE PROPERTY AND/OR PROJECT LIMITS. ANY DAMAGE TO ADJACENT PROPERTIES RESULTING FROM THE CONSTRUCTION PROCESS SHALL BE REPAIRED OR REPLACED AT THE CONTRACTOR'S EXPENSE.
- OVERNIGHT PARKING OF CONSTRUCTION EQUIPMENT SHALL NOT OBSTRUCT DRIVEWAYS OR DESIGNATED TRAFFIC LANES. THE CONTRACTOR SHALL NOT STORE ANY EQUIPMENT OR MATERIAL WITHIN THE PUBLIC RIGHT-OF-WAY.
- THE CONTRACTOR SHALL OBTAIN ALL THE NECESSARY PERMITS FOR THE PROJECT PRIOR TO COMMENCING CONSTRUCTION (I.E., BARRICADING, TOPSOIL DISTURBANCE, EXCAVATION PERMITS, EPA STORM WATER PERMITS, ETC.).
- ALL PROPERTY CORNERS DESTROYED DURING CONSTRUCTION SHALL BE REPLACED AT THE CONTRACTOR'S EXPENSE. ALL PROPERTY CORNERS MUST BE RESET BY A REGISTERED LAND SURVEYOR.
- THE CONTRACTOR SHALL PREPARE A CONSTRUCTION TRAFFIC CONTROL AND SIGNING PLAN AND OBTAIN APPROVAL OF SUCH PLAN FROM THE CITY OF ALBUQUERQUE, TRAFFIC ENGINEERING DEPARTMENT, PRIOR TO BEGINNING ANY CONSTRUCTION WORK ON OR ADJACENT TO EXISTING STREETS.
- ALL BARRICADES AND CONSTRUCTION SIGNING SHALL CONFORM TO APPLICABLE SECTIONS OF THE "MANUAL ON UNIFORM TRAFFIC CONTROL DEVICES" (MUTCD), US DEPARTMENT OF TRANSPORTATION, LATEST EDITION.
- THE CONTRACTOR SHALL MAINTAIN ALL CONSTRUCTION BARRICADES AND SIGNING AT ALL TIMES. THE CONTRACTOR SHALL VERIFY THE PROPER LOCATION OF ALL BARRICADING AT THE END AND BEGINNING OF EACH DAY.
- THE CONTRACTOR SHALL TAKE ALL STEPS NECESSARY TO CONFORM WITH EPA REQUIREMENTS, INCLUDING COMPLIANCE WITH NPDES PHASE 2 REQUIREMENTS.
- EXCEPT AS PROVIDED HEREIN, GRADING SHALL BE PERFORMED AT THE ELEVATIONS AND IN ACCORDANCE WITH THE DETAILS SHOWN ON THIS PLAN.
- THE COST FOR REQUIRED CONSTRUCTION DUST AND EROSION CONTROL MEASURES SHALL BE INCIDENTAL TO THE PROJECT COST.

- ALL WORK RELATIVE TO FOUNDATION CONSTRUCTION, SITE PREPARATION, AND PAVEMENT INSTALLATION, AS SHOWN ON THIS PLAN, SHALL BE CONSTRUCTED IN ACCORDANCE WITH THE "GEOTECHNICAL INVESTIGATION". ALL OTHER WORK SHALL, UNLESS OTHERWISE STATED OR PROVIDED FOR HEREON, BE CONSTRUCTED IN ACCORDANCE WITH THE PROJECT, (FIRST PRIORITY) SPECIFICATIONS, AND/OR THE CITY OF ALBUQUERQUE (COA) STANDARD SPECIFICATIONS FOR PUBLIC WORKS (SECOND PRIORITY).
- EARTH SLOPES SHALL NOT EXCEED 3 HORIZONTAL TO 1 VERTICAL UNLESS SHOWN OTHERWISE.
- IT IS THE INTENT OF THESE PLANS THAT THIS CONTRACTOR SHALL NOT PERFORM ANY WORK OUTSIDE OF THE PROPERTY BOUNDARIES EXCEPT AS REQUIRED BY THIS PLAN.
- THE CONTRACTOR IS TO ENSURE THAT NO SOIL ERODES FROM THE SITE ONTO ADJACENT PROPERTY OR PUBLIC RIGHT-OF-WAY.
- A DISPOSAL SITE FOR ANY & ALL EXCESS EXCAVATION MATERIAL, AND UNSUITABLE MATERIAL AND/OR A BORROW SITE CONTAINING ACCEPTABLE FILL MATERIAL SHALL BE OBTAINED BY THE CONTRACTOR IN COMPLIANCE WITH APPLICABLE ENVIRONMENTAL REGULATIONS AND APPROVED BY THE OBSERVER. ALL COSTS INCURRED IN OBTAINING A DISPOSAL OR BORROW SITE AND HAUL TO OR FROM SHALL BE CONSIDERED INCIDENTAL TO THE PROJECT AND NO SEPARATE MEASUREMENT OR PAYMENT SHALL BE MADE.
- PAVING AND ROADWAY GRADES SHALL BE $\pm 0.1'$ FROM PLAN ELEVATIONS. PAD ELEVATION SHALL BE $\pm 0.05'$ FROM BUILDING PLAN ELEVATION.
- ALL PROPOSED CONTOURS REFLECT TOP OF PAVEMENT ELEVATIONS IN THE PARKING AREA AND MUST BE ADJUSTED FOR MEDIANS AND ISLANDS.
- VERIFY ALL ELEVATIONS SHOWN ON PLAN FROM BASIS OF ELEVATION CONTROL STATION PRIOR TO BEGINNING CONSTRUCTION.

NOTICE TO CONTRACTORS (SO 19)

- AN EXCAVATION/CONSTRUCTION PERMIT WILL BE REQUIRED BEFORE BEGINNING ANY WORK WITHIN THE CITY RIGHT-OF-WAY.
- ALL WORK DETAILED ON THESE PLANS TO BE PERFORMED, EXCEPT AS OTHERWISE STATED OR PROVIDED HEREON, SHALL BE CONSTRUCTED IN ACCORDANCE WITH CITY OF ALBUQUERQUE STANDARD SPECS FOR PUBLIC WORKS CONSTRUCTION, 1986 EDITION AS REVISED THROUGH UPDATE #7 AMENDMENT 1.
- TWO WORKING DAYS PRIOR TO ANY EXCAVATION, CONTRACTOR MUST CONTACT NEW MEXICO ONE CALL SYSTEM (202-6990) FOR LOCATION OF EXISTING UTILITIES.
- PRIOR TO CONSTRUCTION, THE CONTRACTOR SHALL EXCAVATE AND VERIFY THE HORIZONTAL AND VERTICAL LOCATIONS OF ALL CONSTRUCTIONS. SHOULD A CONFLICT EXIST, THE CONTRACTOR SHALL NOTIFY THE ENGINEER SO THAT THE CONFLICT CAN BE RESOLVED WITH A MINIMUM AMOUNT OF DELAY.
- BACKFILL COMPACTION SHALL BE ACCORDING TO TRAFFIC/STREET USE.
- MAINTENANCE OF THESE FACILITIES SHALL BE THE RESPONSIBILITY OF THE OWNER OF THE PROPERTY SERVED.
- WORK ON ARTERIAL STREETS SHALL BE PERFORMED ON A 24-HOUR BASIS.

APPROVAL	NAME	DATE
INSPECTOR		

EX. GRADES ALONG CENTRAL AVE. AND 1ST STREET ARE APPROXIMATE. CONTRACTOR SHALL FIELD VERIFY EXISTING GRADES AND NOTIFY THE ENGINEER OF ANY DISCREPANCIES.

CONTRACTOR SHALL CONFIRM EXISTING GRADES OF ALL UTILITIES AND NOTIFY THE ENGINEER OF ANY DISCREPANCIES.

SIDEWALK CROSS-SLOPES SHALL BE AT A MINIMUM OF 1.0% AND A MAXIMUM OF 2.0%

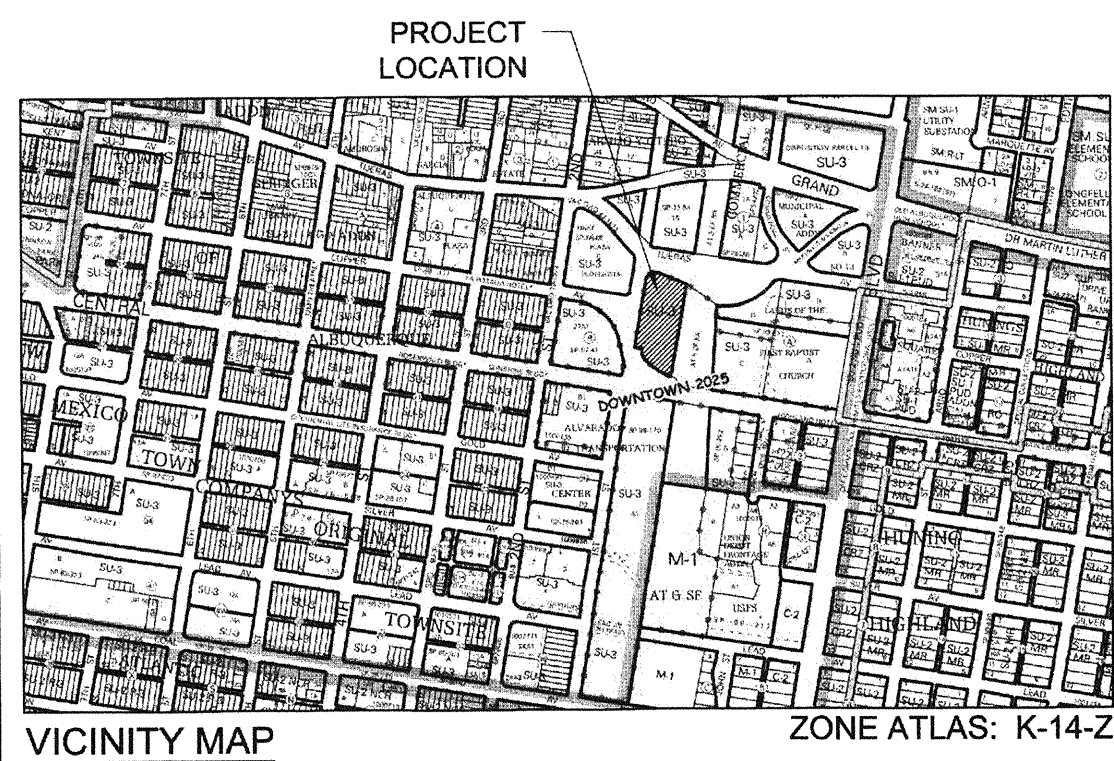

GRADING KEYNOTES

- NEW RETAINING WALL SEE STRUCTURAL PLANS FOR DETAILS.
- NEW PUMP STATION AND FORCEMAIN TO BE CONSTRUCTED BY THE CITY OF ALBUQUERQUE UNDER A SEPARATE CONTRACT. CLOSE COORDINATION WITH THE CITY OF ALBUQUERQUE CONTRACTOR WILL BE NECESSARY TO ENSURE COVER IS MAINTAINED.
- CONTRACTOR SHALL CONNECT NEW ONSITE STORM DRAIN TO EXISTING STUB. ALL WORK COMPLETED WITHIN THE RIGHT OF WAY SHALL BE CONSTRUCTED UNDER AN SO-19 PERMIT.
- INSTALL HDPE STORM DRAIN LINE (N12 WT. OR APPROVED EQUAL) SEE PLAN FOR SIZE AND SLOPE.
- INSTALL 24" NYLOPLAST AREA DRAIN WITH PEDESTRIAN RATED GRATE OR APPROVED EQUAL.
- STUB NEW STORM DRAIN TO WITHIN 5' OF BUILDING. SEE PLUMBING PLANS FOR CONTINUATION.
- CONTRACTOR SHALL CONNECT NEW BUILDING STORM DRAIN TO EXISTING MANHOLE. CONTRACTOR SHALL CORE DRILL EXISTING MANHOLE AT SPRING LINE OF EXISTING STORM DRAIN AND REWORK EXISTING MANHOLE INVERT AS NECESSARY. ALL WORK COMPLETED WITHIN THE RIGHT OF WAY SHALL BE CONSTRUCTED UNDER A SO-19 PERMIT.
- CONSTRUCT OFFSITE DRAINAGE SWALE WITHIN NMDOT ROW. CLOSE COORDINATION WITH NMDOT IS NECESSARY AND A LICENCE AGREEMENT SHOULD BE IN PLACE PRIOR TO STARTING CONSTRUCTION.
- TIE BACK TO EXISTING GRADE AT A MAXIMUM OF 3:1 SLOPES.

DRAINAGE CERTIFICATION

I, MICHAEL J. BALASKOVITS, NMPE 18187, OF THE FIRM, BOHANNAN HUSTON INC., HEREBY CERTIFY THAT THIS PROJECT HAS BEEN GRADED AND WILL DRAIN IN SUBSTANTIAL COMPLIANCE WITH AND IN ACCORDANCE WITH THE DESIGN INTENT OF THE APPROVED PLAN DATED 4-28-17. THE RECORD INFORMATION EDITED ONTO THE ORIGINAL DESIGN DOCUMENT HAS BEEN OBTAINED BY CHRISTOPHER A. MEDINA, NMPLS 15102, OF THE FIRM TERRA LAND SURVEYS. I FURTHER CERTIFY THAT I HAVE PERSONALLY VISITED THE PROJECT SITE ON 11/14/2017 AND HAVE DETERMINED BY VISUAL INSPECTION THAT THE SURVEY DATA PROVIDED IS REPRESENTATIVE OF ACTUAL SITE CONDITIONS AND IS TRUE AND CORRECT TO THE BEST OF MY KNOWLEDGE AND BELIEF OF THE AREA SURROUNDING THE PARKING STRUCTURE. THIS CERTIFICATION IS SUBMITTED IN SUPPORT OF A REQUEST FOR A PERMANENT CERTIFICATE OF OCCUPANCY FOR THE PARKING STRUCTURE ONLY. A SUBSEQUENT DRAINAGE CERTIFICATION WILL BE PROVIDED UPON THE COMPLETION OF THE REST OF THE BUILDING AT A LATER DATE.

THE RECORD INFORMATION PRESENTED HEREON IS NOT NECESSARILY COMPLETE AND INTENDED ONLY TO VERIFY SUBSTANTIAL COMPLIANCE OF THE GRADING AND DRAINAGE ASPECTS OF THIS PROJECT. THOSE RELYING ON THIS RECORD DOCUMENT ARE ADVISED TO OBTAIN INDEPENDENT VERIFICATION OF ITS ACCURACY BEFORE USING IT FOR ANY OTHER PURPOSE.

MICHAEL J. BALASKOVITS, NMPE 18187
DATE 11-14-2017
LEGEND

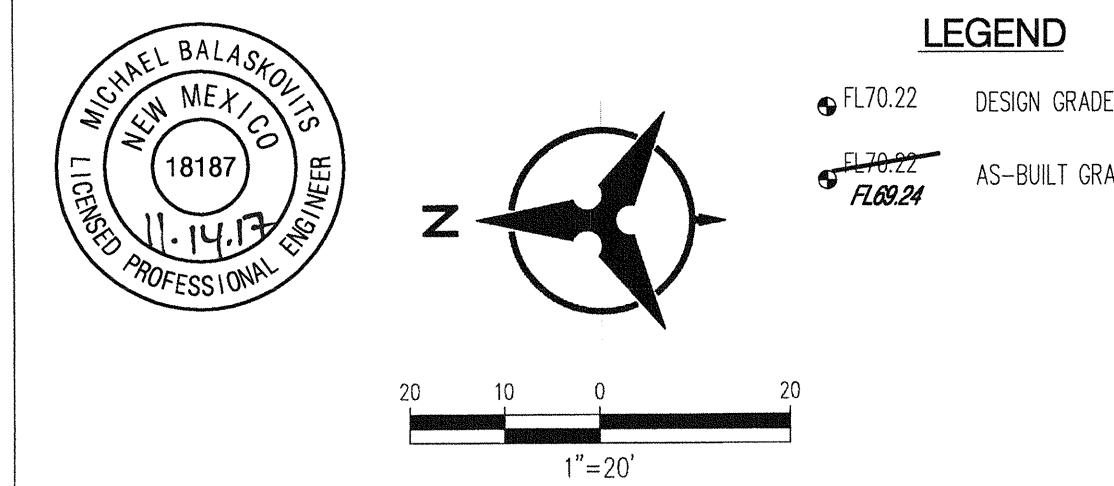

GRADING LEGEND

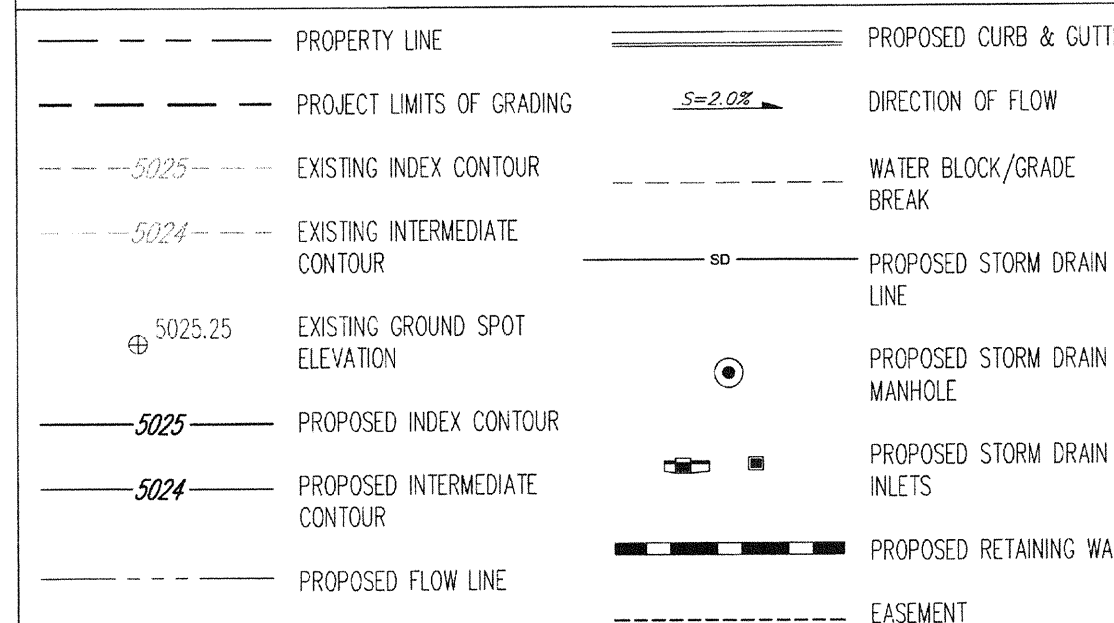

NO	DATE	DESCRIPTION
01	2017-02-03	100%
02	2017-03-17	
03	2017-03-17	
04	2017-03-17	
05	2017-03-17	
06	2017-03-17	
07	2017-03-17	
08	2017-03-17	
09	2017-03-17	
10	2017-03-17	
11	2017-03-17	
12	2017-03-17	
13	2017-03-17	
14	2017-03-17	
15	2017-03-17	
16	2017-03-17	
17	2017-03-17	
18	2017-03-17	
19	2017-03-17	
20	2017-03-17	
21	2017-03-17	
22	2017-03-17	
23	2017-03-17	
24	2017-03-17	
25	2017-03-17	
26	2017-03-17	
27	2017-03-17	
28	2017-03-17	
29	2017-03-17	
30	2017-03-17	
31	2017-03-17	
32	2017-03-17	
33	2017-03-17	
34	2017-03-17	
35	2017-03-17	
36	2017-03-17	
37	2017-03-17	
38	2017-03-17	
39	2017-03-17	
40	2017-03-17	
41	2017-03-17	
42	2017-03-17	
43	2017-03-17	
44	2017-03-17	
45	2017-03-17	
46	2017-03-17	
47	2017-03-17	
48	2017-03-17	
49	2017-03-17	
50	2017-03-17	
51	2017-03-17	
52	2017-03-17	
53	2017-03-17	
54	2017-03-17	
55	2017-03-17	
56	2017-03-17	
57	2017-03-17	
58	2017-03-17	
59	2017-03-17	
60	2017-03-17	
61	2017-03-17	
62	2017-03-17	
63	2017-03-17	
64	2017-03-17	
65	2017-03-17	
66	2017-03-17	
67	2017-03-17	
68	2017-03-17	
69	2017-03-17	
70	2017-03-17	
71	2017-03-17	
72	2017-03-17	
73	2017-03-17	
74	2017-03-17	
75	2017-03-17	
76	2017-03-17	
77	2017-03-17	
78	2017-03-17	
79	2017-03-17	
80	2017-03-17	
81	2017-03-17	
82	2017-03-17	
83	2017-03-17	
84	2017-03-17	
85	2017-03-17	
86	2017-03-17	
87	2017-03-17	
88	2017-03-17	
89	2017-03-17	
90	2017-03-17	
91	2017-03-17	
92	2017-03-17	
93	2017-03-17	
94	2017-03-17	
95	2017-03-17	
96	2017-03-17	
97	2017-03-17	
98	2017-03-17	
99	2017-03-17	
100	2017-03-17	

Copyright:
SMPC Architects © 2016
These documents were prepared for this specific project only. SMPC Architects' liability is limited to this specific project, and does not extend to reuse of these documents for other projects.

GRADING PLAN

GRADING PLAN

C-100

SHEET OF

