

CITY OF ALBUQUERQUE



October 18, 2019

David Aube, R.A.
The Design Group
120 Vassar Dr. SE
Albuquerque, NM 87106

**Re: De Anza,
4301 Central Ave NE, 87108
30-Day Temporary Certificate of Occupancy
Transportation Development Final Inspection
Engineer's/Architect's Stamp dated 12-25-17 (K17D106)
Certification dated 10-15-19**

Dear Mr. Aube,

Based upon the information provided in your submittal received 10-16-19, Transportation Development has no objection to a 30-day Temporary Certificate of Occupancy based. This letter serves as a "green tag" from Transportation Development for a 30-day Temporary Certificate of Occupancy to be issued by the Building and Safety Division.

PO Box 1293

Prior to the issuance of a permanent Certificate of Occupancy, the following items must be addressed:

Albuquerque

- Please place parking bumper back in ADA stall. (Removed to access manhole)
- Please remove barricade on sidewalk at the corner of Graceland & Copper
- Please remove construction materials and debris.

NM 87103

Once these corrections are complete, email pictures showing the changes to PLNDRS@cabq.gov, and epgomez@cabq.gov for release of Perm CO for Buildings D & E

www.cabq.gov

If you have any questions, please contact me at (505) 924-3981.

Sincerely,

Ernie Gomez,
Plan Checker, Planning Dept.
Development Review Services

EG via: email
C: CO Clerk, File



THE HARTMAN • MAJEWSKI
DESIGN GROUP
 Architects • Engineers • Interior Design
 Planners • Urban Designers • LEED®
 120 Vassar Dr SE Suite 100
 Albuquerque, New Mexico 87106
 T 505 242 8880 • F 505 242 6881

CONSULTANT

STAMP

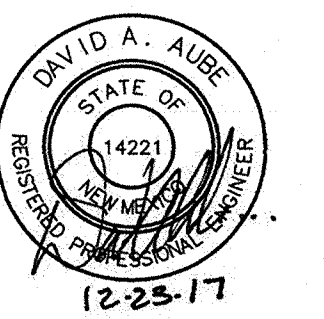

100% CONSTRUCTION DOCUMENT SUBMITTAL

PROJECT NAME
DE ANZA MOTOR LODGE

4301 CENTRAL AVENUE NE
 ALBUQUERQUE, NM 87108

TCL KEYED NOTES

1. CONCRETE HEADER CURB, 6" TALL
2. CONCRETE VALLEY GUTTER
3. CONCRETE CROSS WALK/SPEED TABLE ELEVATED 4" FROM DRIVE SURFACE
4. LOOP DETECTOR FOR VEHICLE GATES.
5. TEMPORARY ASPHALT EXTRUDED CURB AROUND FUTURE BUILDING PAD SITE.
6. EXISTING CONCRETE DRIVEPAD CONSTRUCTED UNDER A.R.T. PROJECT TO REMAIN.
7. 16" TALL HEADER CURB, 8" WIDE, TO PROVIDE PROTECTION TO BUILDING FROM VEHICLES BACKING UP.
8. PLANTER BOX TO SEPARATE SIDEWALK FROM PORCH. CURB ON ALL INTERIOR PORCH/STOOP ALONG MOTOR COURT.
9. CONCRETE PARKING BLOCK.
10. REFUSE ENCLOSURE WITH GATES.
11. KEY PAD TO CONTROL VEHICLE GATES.
12. CURB TO BE REALIGNED UNDER COA PROJECT NUMBER 9043.15 THAT HAS ALREADY BEEN APPROVED BY DRC.
13. CRUSHER FINES PATH AND SECONDARY DRIVEWAY ENTRANCE TO RESIDENTIAL UNITS ALONG GRACELAND STREET NE.
14. CONCRETE SIDEWALK WITH MAP OF NEW MEXICO FOR TOURIST ATTRACTION.
15. DOUBLE 3' WIDE BY 6' TALL PERSONNEL GATES IN PERIMETER FENCING.
16. 6" TALL PERIMETER FENCING.
17. 6" TALL BY 16" WIDE SLIDING GATE FOR VEHICLE ACCESS.
18. 3' WIDE BY 6' TALL PERSONNEL GATE.
19. PERIMETER FENCING TO ABOVE THE STAIR LANDINGS.
20. FIRE DEPARTMENT ACCESS GATE IN PERIMETER FENCING.
21. ADA PARKING STALL WITH RESERVED PARKING SYMBOL AND RESERVED PARKING SIGN.
22. FUTURE ADA PARKING TO BE CONSTRUCTED WITH FUTURE BUILDING.
23. ASPHALT PAVEMENT.
24. FUTURE ASPHALT PAVEMENT.
25. BIKE RACK FOR A MINIMUM OF 3 BIKES.
26. FUTURE BIKE RACK, MINIMUM OF 3 BIKES.
27. CURB ACCESS RAMP.
28. SIDEWALK IS FLUSH WITH PARKING LOT SURFACE.
29. MOTOR CYCLE PARKING SPACE AND "MOTOR CYCLE PARKING" SIGN.
30. FUTURE MOTOR CYCLE PARKING SPACE AND "MOTOR CYCLE PARKING" SIGN TO BE CONSTRUCTED WITH FUTURE BUILDING.
31. PROVIDE "DO NOT ENTER" SIGN AND SIGN POST.

NOTES:

1. CLEAR SIGHT TRIANGLE PER DPM CHAPTER 23, SECTION 3, SUBSECTION D-5. LANDSCAPING AND SIGNAGE WILL NOT INTERFERE WITH CLEAR SIGHT REQUIREMENTS. THEREFORE, SIGNS, WALLS, TREES, AND SHRUBBERY BETWEEN 3 AND 8 FEET TALL (AS MEASURED FROM THE GUTTER PAN) WILL NOT BE ACCEPTABLE IN THIS AREA.
2. MINI CLEAR SIGHT TRIANGLE PER DPM CHAPTER 23, SECTION 6, SUBSECTION D.12. LANDSCAPING AND SIGNAGE WILL NOT INTERFERE WITH CLEAR SIGHT REQUIREMENTS. THEREFORE, SIGNS, WALLS, TREES, AND SHRUBBERY BETWEEN 3 AND 8 FEET TALL (AS MEASURED FROM THE GUTTER PAN) WILL NOT BE ACCEPTABLE IN THIS AREA. ALL PARKING AREAS ARE SURROUNDED BY A 6" TALL HEADER CURB OR BY ELEVATED SIDEWALK 6" TALL.

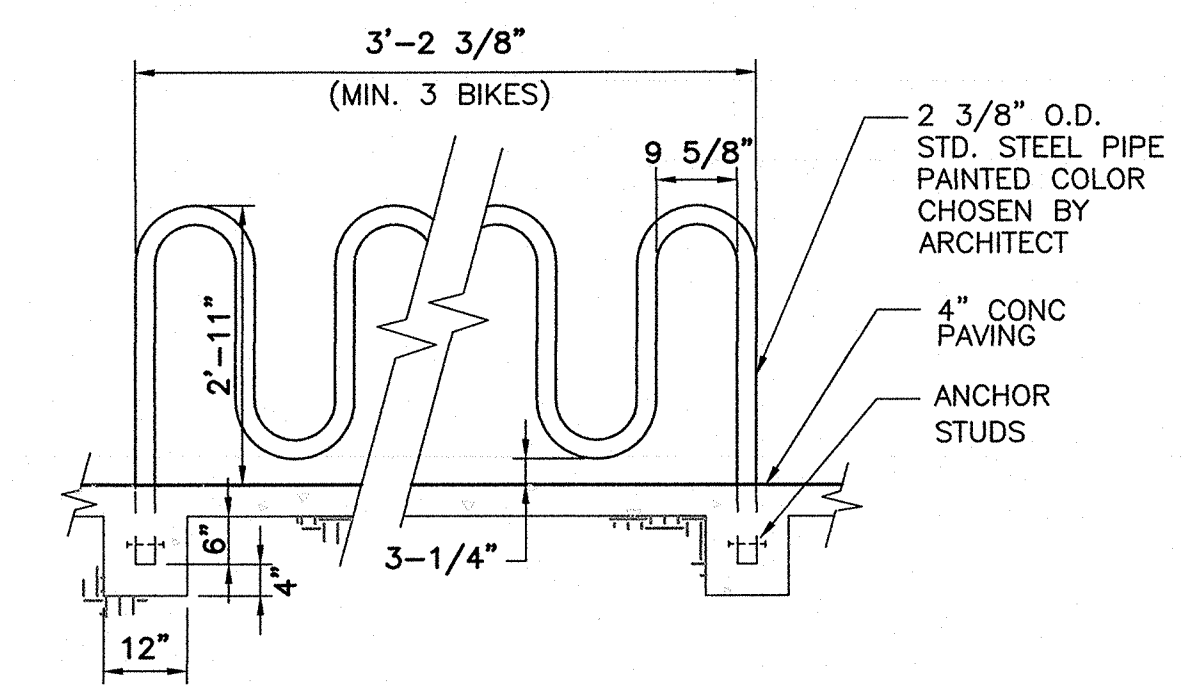

BICYCLE RACK
 NOT TO SCALE

SIGN TYPE R7-8 (12"x18")
 -sign field is white
 -sign lettering and border are green
 -International Symbol of Accessibility is white on a blue background

Required language per NMSA 197866-7-352.4C

SIGN TYPE R7-8a (6"x12")
 -sign field is white
 -sign lettering and border are green

Required language (Van Accessible Spaces) per ANSI 502.7

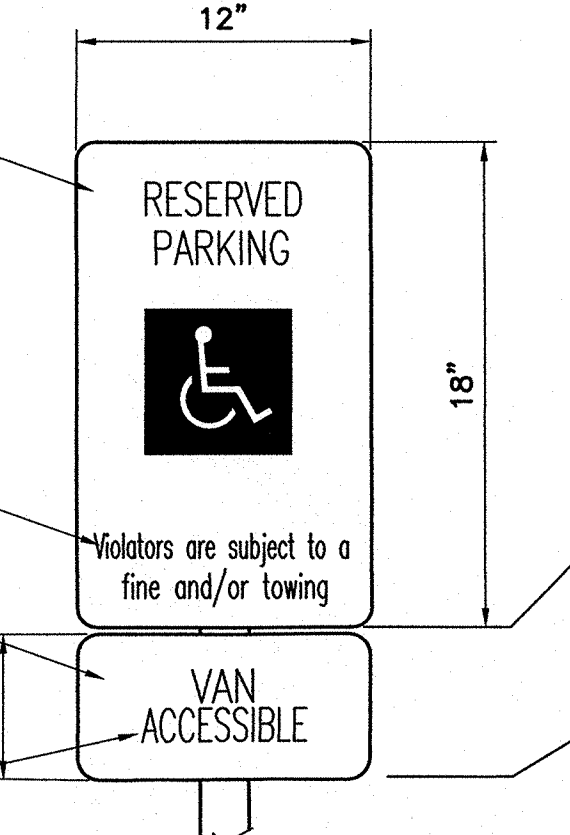

RESERVED PARKING SIGNS
 NOT TO SCALE

ADD ADDITIONAL SIGN BELOW RESERVED PARKING SIGN OR VAN ACCESSIBLE SIGN THAT READS "VIOLATORS ARE SUBJECT TO A FINE AND/OR TOWING"
 ACCESS AISLES AT ADA PARKING SPACES THAT BE LABELED WITH "NO PARKING"



K-17-Z ZONE ATLAS PAGE
 SCALE: NOT TO SCALE

PROJECT TABULATED PARKING COUNTS

Building	Use	SF	Number of Units	Req'd Parking	After Transient Reduction	On Site Parking	HC Req'd	HC Provided	MC Req'd	MC Provided	Bicycle Req'd	Bicycle Provided
A	Office	2378	0	0	0	0	0	0	0	0	0	0
B	Office	3500	0	17.5	15.75	30	2	2	1	1	1	2
C	Office	1295	0	0	0	0	0	0	0	0	0	0
D	Residential	9	9	8.1	9	1	1	0	0	0	4.5	6
E	Residential	8	8	7.2	8	1	1	1	1	1	4	6
F	Residential	19	19	17.1	19	1	1	1	1	1	9.5	9
G	Residential	4	4	3.6	4	0	0	0	0	0	2	3
Total				40	57.5	51.75	70	5	5	3	3	21

- Notes:
 1. Parking required 1 space per bath, but no less than 1.0 dwelling unit per Nob Hill Sector Development Plan.
 2. Bicycle parking required, 1 per 2 dwelling units.
 3. Motorcycle parking required 1 space per 25 off street parking.
 4. Office Buildings less than 3000 sf do not require parking per Nob Hill Sector Development Plan.

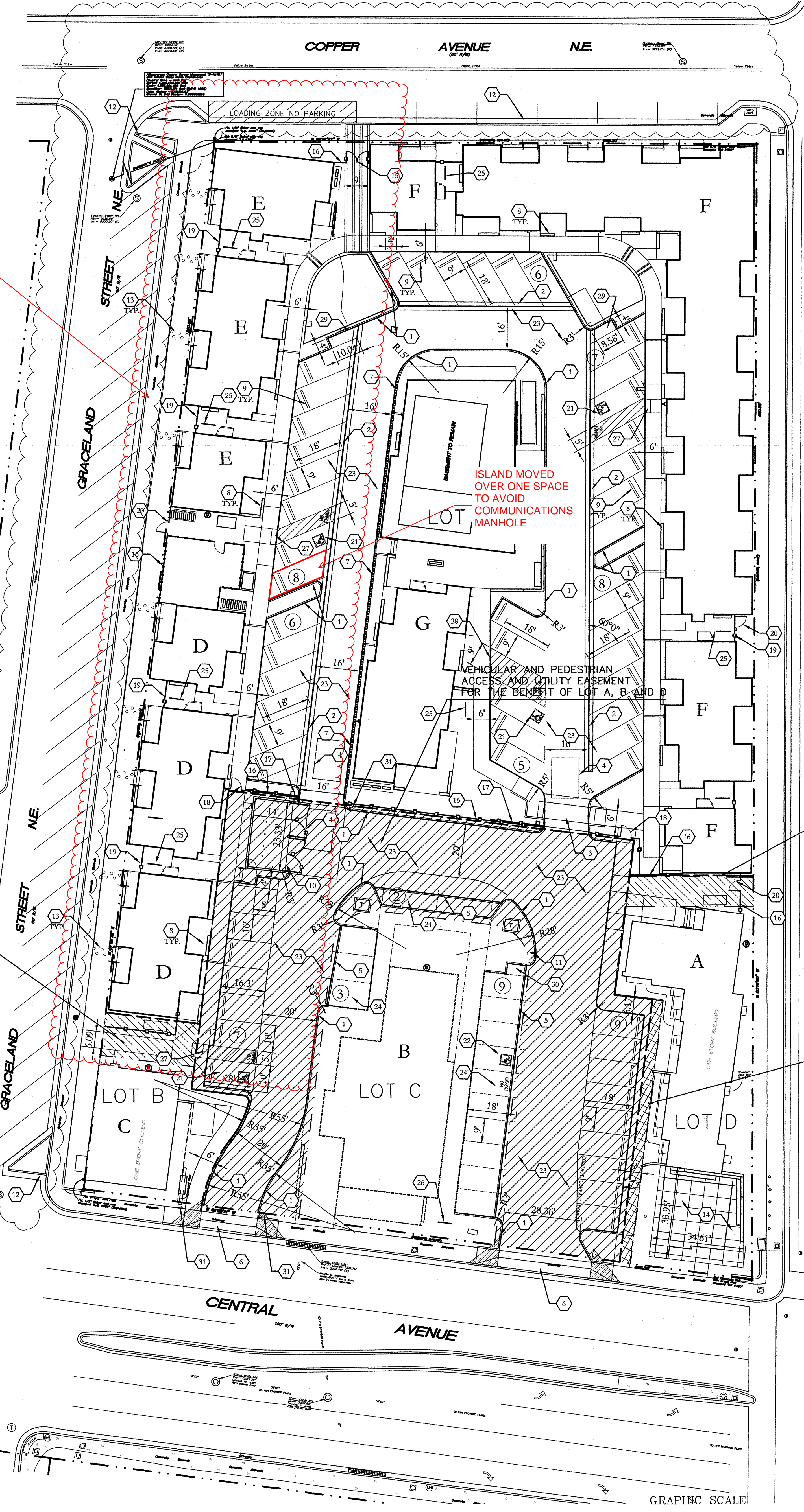

Certification is for Buildings D and E Only. A separate certification will be filed for the remaining portions of the site

Drainage Certification (K17D106)

I, David A Aube, NMPE 14221, of the firm The Hartman + Majewski Design Group, Inc, hereby certify that The Buildings D & E (located on Tract D) of the De Anza project (4301 Central Avenue NE) is in substantial compliance with and in accordance with the design intent of the Traffic Circulation Layout plan approved plan dated 12/23/17. The record information that has been edited onto the original design documents where obtained by Sanida Land Surveying LLC (Andrew Martinez NM PS # 12649). I further certify that I have personally visited the project site on Oct. 10 2019 and have determined by visual inspection that the actual site conditions shown on this plan to be true and correct to the best of my knowledge and belief. This certification is submitted in support of a request for Permanent Certificate of Occupancy for Buildings D & E, Located on Tract D of the De Anza Project located at 4301 Central Avenue NE.

A separate certification will be submitted for the other apartment buildings located within Tract D.

The record information presented herein is not necessarily complete and intended only to verify substantial compliance of the drainage aspects of this project. Those relying on the record documents are advised to obtain independent verification of its accuracy before using it for any other purpose.

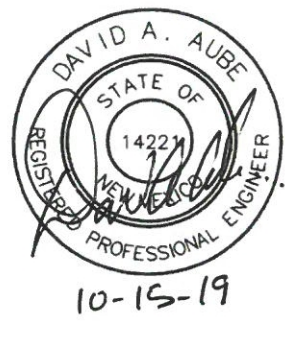

PEDESTRIAN ACCESS AND UTILITY EASEMENT FOR THE BENEFIT OF LOTS A, C AND D

PEDESTRIAN ACCESS AND UTILITY EASEMENT FOR THE BENEFIT OF LOTS A, B AND C

PEDESTRIAN ACCESS EASEMENT FOR THE BENEFIT OF LOTS A, B AND C

PHASING PLAN:

1. PHASE 1 INCLUDES REBUILDING/REMODELING BUILDINGS "A" AND "C". THESE BUILDINGS ARE THE HISTORIC HOTEL LOCATED IN THE SOUTH EAST CORNER OF THE SITE AND THE FORMER TURQUOISE CAFE LOCATED IN THE SOUTH WEST CORNER OF THE SITE.
2. PHASE 2 WILL BE TO CONSTRUCT THE NEW RESIDENTIAL BUILDINGS ALONG HE NORTH MOTOR COURT. THESE BUILDINGS ARE IDENTIFIED WITH LETTERS "D" THROUGH "G".
3. A FUTURE BUILDINGS WILL BE CONSTRUCTED ONCE A BUYER/TENANT IS FOUND FOR THE MIDDLE BUILDING (IDENTIFIED AS "B") ALONG CENTRAL AVENUE.

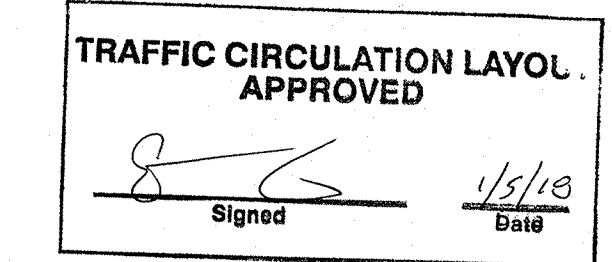

A1 TRAFFIC CIRCULATION LAYOUT

1" = 20'-0"

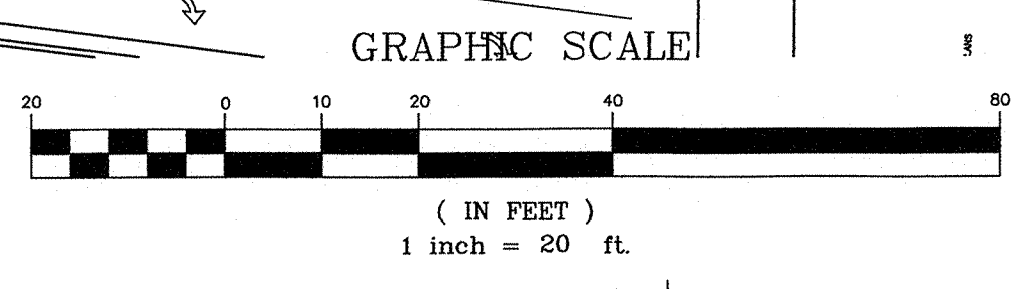

12/17/2018 5:33:40 PM

REVISIONS

NO.	DATE	DESCRIPTION

Copyright: Design Group
 Drawn by: DAA
 Checked by: DAA
 Date: OCTOBER 25, 2017
 Project number: 2500

SHEET TITLE

TRAFFIC CIRCULATION LAYOUT

SHEET NUMBER

TCL



City of Albuquerque

Planning Department

Development & Building Services Division

DRAINAGE AND TRANSPORTATION INFORMATION SHEET (REV 11/2018)

Project Title: _____ **Building Permit #:** _____ **Hydrology File #:** _____

DRB#: _____ **EPC#:** _____ **Work Order#:** _____

Legal Description: _____

City Address: _____

Applicant: _____ **Contact:** _____

Address: _____

Phone#: _____ **Fax#:** _____ **E-mail:** _____

Owner: _____ **Contact:** _____

Address: _____

Phone#: _____ **Fax#:** _____ **E-mail:** _____

TYPE OF SUBMITTAL: _____ PLAT (___# OF LOTS) _____ RESIDENCE _____ DRB SITE _____ ADMIN SITE

IS THIS A RESUBMITTAL?: _____ Yes _____ No

DEPARTMENT: _____ TRAFFIC/ TRANSPORTATION _____ HYDROLOGY/ DRAINAGE

Check all that Apply:

TYPE OF SUBMITTAL:

- _____ ENGINEER/ARCHITECT CERTIFICATION
- _____ PAD CERTIFICATION
- _____ CONCEPTUAL G & D PLAN
- _____ GRADING PLAN
- _____ DRAINAGE MASTER PLAN
- _____ DRAINAGE REPORT
- _____ FLOODPLAIN DEVELOPMENT PERMIT APPLIC
- _____ ELEVATION CERTIFICATE
- _____ CLOMR/LOMR
- _____ TRAFFIC CIRCULATION LAYOUT (TCL)
- _____ TRAFFIC IMPACT STUDY (TIS)
- _____ OTHER (SPECIFY) _____
- _____ PRE-DESIGN MEETING?

TYPE OF APPROVAL/ACCEPTANCE SOUGHT:

- _____ BUILDING PERMIT APPROVAL
- _____ CERTIFICATE OF OCCUPANCY
- _____ PRELIMINARY PLAT APPROVAL
- _____ SITE PLAN FOR SUB'D APPROVAL
- _____ SITE PLAN FOR BLDG. PERMIT APPROVAL
- _____ FINAL PLAT APPROVAL
- _____ SIA/ RELEASE OF FINANCIAL GUARANTEE
- _____ FOUNDATION PERMIT APPROVAL
- _____ GRADING PERMIT APPROVAL
- _____ SO-19 APPROVAL
- _____ PAVING PERMIT APPROVAL
- _____ GRADING/ PAD CERTIFICATION
- _____ WORK ORDER APPROVAL
- _____ CLOMR/LOMR
- _____ FLOODPLAIN DEVELOPMENT PERMIT
- _____ OTHER (SPECIFY) _____

DATE SUBMITTED: _____ **By:** _____

COA STAFF:

ELECTRONIC SUBMITTAL RECEIVED: _____

FEE PAID: _____