



Timothy M. Keller, Mayor

December 19, 2017

David Aube, P.E.  
Hartman & Majewski Design Group  
120 Vassar Dr SE, Suite 100  
Albuquerque, NM, 87106

**RE: De Anza**  
**Grading Plan and Drainage Master Plan**  
**Stamp Date: 10/22/17**  
**Hydrology File: K17D106**

Dear Mr. Aube:

Based upon the information provided in your submittal received 12/18/2017, the Grading Plan and Drainage Master Plan is not approved for Building Permit. The following comments need to be addressed for approval of the above referenced project:

1. Please provide an engineer's stamp with a signature and date on all sheets.
2. Please place engineering drawings on a maximum paper size of 24"x36".
3. Sheet CD1. Please change the title to "Drainage Management Plan".
4. Sheet CD2. Please label all the builds with the proposed building letters.
5. Sheet CD2. Please label the first flush ponds with the provided volume.
6. Sheets C-201, C-202, & C-203. These are duplicate sheets. There are no new information on these sheets. Please remove sheets.
7. Sheet C-204 thru C-212. The isometric drawings provided show no new information. Are these necessary? Also the proposed grades are very hard to read. If these are to stay, then make the proposed grades readable.

If you have any questions, please contact me at 924-3995 or [rbrissette@cabq.gov](mailto:rbrissette@cabq.gov).

# CITY OF ALBUQUERQUE



Timothy M. Keller, Mayor

Sincerely,

*Renée C. Brissette*

Renée C. Brissette, P.E. CFM  
Senior Engineer, Hydrology  
Planning Department

PO Box 1293

Albuquerque

NM 87103

[www.cabq.gov](http://www.cabq.gov)



# City of Albuquerque

Planning Department

Development & Building Services Division

## DRAINAGE AND TRANSPORTATION INFORMATION SHEET (REV 11/2016)

**Project Title:** \_\_\_\_\_ **Building Permit #:** \_\_\_\_\_ **Hydrology File #:** \_\_\_\_\_

**DRB#:** \_\_\_\_\_ **EPC#:** \_\_\_\_\_ **Work Order#:** \_\_\_\_\_

**Legal Description:** \_\_\_\_\_

**City Address:** \_\_\_\_\_

**Applicant:** \_\_\_\_\_ **Contact:** \_\_\_\_\_

**Address:** \_\_\_\_\_

**Phone#:** \_\_\_\_\_ **Fax#:** \_\_\_\_\_ **E-mail:** \_\_\_\_\_

**Other Contact:** \_\_\_\_\_ **Contact:** \_\_\_\_\_

**Address:** \_\_\_\_\_

**Phone#:** \_\_\_\_\_ **Fax#:** \_\_\_\_\_ **E-mail:** \_\_\_\_\_

Check all that Apply:

**DEPARTMENT:**

☐ HYDROLOGY/ DRAINAGE  
☐ TRAFFIC/ TRANSPORTATION

**TYPE OF SUBMITTAL:**

☐ ENGINEER/ARCHITECT CERTIFICATION

☐ CONCEPTUAL G & D PLAN

☐ GRADING PLAN

☐ DRAINAGE MASTER PLAN

☐ DRAINAGE REPORT

☐ CLOMR/LOMR

☐ TRAFFIC CIRCULATION LAYOUT (TCL)

☐ TRAFFIC IMPACT STUDY (TIS)

☐ OTHER (SPECIFY) \_\_\_\_\_

☐ PRE-DESIGN MEETING?

**TYPE OF APPROVAL/ACCEPTANCE SOUGHT:**

☐ BUILDING PERMIT APPROVAL

☐ CERTIFICATE OF OCCUPANCY

☐ PRELIMINARY PLAT APPROVAL

☐ SITE PLAN FOR SUB'D APPROVAL

☐ SITE PLAN FOR BLDG. PERMIT APPROVAL

☐ FINAL PLAT APPROVAL

☐ SIA/ RELEASE OF FINANCIAL GUARANTEE

☐ FOUNDATION PERMIT APPROVAL

☐ GRADING PERMIT APPROVAL

☐ SO-19 APPROVAL

☐ PAVING PERMIT APPROVAL

☐ GRADING/ PAD CERTIFICATION

☐ WORK ORDER APPROVAL

☐ CLOMR/LOMR

☐ OTHER (SPECIFY) \_\_\_\_\_

IS THIS A RESUBMITTAL?: ☐ Yes ☐ No

**DATE SUBMITTED:** \_\_\_\_\_ **By:** \_\_\_\_\_

COA STAFF:

ELECTRONIC SUBMITTAL RECEIVED: \_\_\_\_\_

FEE PAID: \_\_\_\_\_

## I. PURPOSE AND SCOPE

THE PURPOSE OF THIS DRAINAGE PLAN IS TO PRESENT THE EXISTING DRAINAGE CONDITIONS AS WELL AS THE PROPOSED DRAINAGE CONDITIONS OF THE DE ANZA MOTOR LODGE ON CENTRAL AVENUE IN ALBUQUERQUE, NM. THE ZONE ATLAS PAGE FOR THE SITE IS K-17-Z.

## II. SITE DESCRIPTION AND HISTORY

THE PROJECT SITE IS LOCATED AT THE NORTHWEST CORNER OF WASHINGTON STREET AND CENTRAL AVENUE.

THE SITE IS CURRENTLY COMPOSED OF ONE 2.3 ACRE LOT WITH AN UNOCCUPIED MOTEL ON THE PROPERTY. THE ORIGINAL DE ANZA MOTOR LODGE AND RESTAURANT WAS BUILT IN 1939, BUT BECAME UNOCCUPIED IN THE 1990S.

## III. COMPUTATIONAL PROCEDURES

HYDROLOGIC ANALYSIS WAS PERFORMED UTILIZING THE DESIGN CRITERIA BASED ON SECTION 22.2. HYDROLOGY. OF THE DEVELOPMENT PROCESS MANUAL RELEASED JUNE 1997. TABLES WITHIN SECTION 22.2 WERE USED TO AID IN THE STUDY OF THE SITE HYDROLOGY.

## IV. PRECIPITATION

THE STORM EVENT USED FOR THE FOLLOWING CALCULATIONS IS THE 100YR-6HR STORM. THE PROJECT SITE IS LOCATED IN ZONE 2.

## V. EXISTING DRAINAGE CONDITIONS (REFER TO CD1)

CURRENTLY THE STORM WATER RUN-OFF DRAINS FROM THE SOUTHERN END OF THE PROPERTY NEAR CENTRAL THROUGH THE PARKING LOT TO THE NORTHERN PART OF THE PROPERTY INTO COPPER AVE (BETWEEN WASHINGTON ST. AND GRACELAND DR.). THE SITE IS CURRENTLY A VERY LOW GRADE SLOPING DOWN TO THE NORTH.

THERE ARE CURRENTLY MOTEL ROOM STRUCTURES THAT LINE THE WEST, NORTH AND EAST SIDES OF THE PROPERTY. A MAJORITY OF THESE MOTEL ROOMS WILL BE DEMOLISHED PRIOR TO THE PROPOSED RESIDENTIAL DEVELOPMENT.

THREE BUILDINGS WILL BE RETAINED AS PART OF THE REDEVELOPMENT, THEY ARE AS FOLLOWS: THE BASEMENT UNDERNEATH ONE OF THE BUILDINGS, THE 6 MOTEL ROOM BUILDING NEAR WASHINGTON AND CENTRAL, AND THE TURQUOISE CAFE.

THE 6 MOTEL ROOM BUILDINGS AND TURQUOISE CAFE ROOFS DRAIN TOWARD THE SURROUNDING STREETS AND WILL NOT BE CONSIDERED IN THE COMPUTATION OF THE FIRST FLUSH REQUIREMENTS.

FOR A 100YR-6HR STORM EVENT THE MAIN PORTION OF THE SITE DRAINS OUT THROUGH AN ASPHALT RUNDOWN IN TO COPPER. THIS BASIN (EX 1) GENERATES A PEAK RUNOFF OF 6.77 CFS. THE SMALLER BASINS FOR THE 6 MOTEL ROOMS (EX 2) AND TURQUOISE CAFE (EX 3) GENERATE PEAK RUNOFF RATES OF 0.30 CFS AND 0.15 CFS RESPECTIVELY. THE MOTEL ROOM THAT SURROUND THE MOTOR COURT DRAIN TOWARD THE PUBLIC STREETS. EXISTING BASIN EX 4 GENERATES A PEAK RUNOFF OF 0.82 CFS AND EX5 IS 1.12 CFS.

ALL EXCESS RUNOFF FROM THE SITE FLOW TOWARD COPPER AND GRACELAND. FOR THE PURPOSE OF THIS DRAINAGE STUDY AN ADDITIONAL ANALYSIS POINT IS CONSIDERED AT THAT CORNER. THE COMBINE SITE RUNOFF AT THAT LOCATION IS 9.16 CFS.

## VI. PROPOSED DRAINAGE CONDITIONS (REFER TO CD2)

THIS PROJECT IS PROPOSING TO RE-CONSTRUCT THE DE ANZA MOTOR LODGE AND RESTAURANT INTO THREE PARTS. THE NORTHERN SECTION OF THE PROPERTY WILL BE COMPRISED OF RESIDENTIAL STRUCTURES. THE TURQUOISE CAFE AND BUILDING NEAR WASHINGTON WILL BE RECONSTRUCTED TO MATCH THE HISTORIC CHARACTER AND WILL BE USED AS OFFICES.

THE TWO BUILDINGS TO REMAIN THAT DRAIN DIRECTLY INTO THE PUBLIC STREETS WILL REMAIN AS DESCRIBED IN THE EXISTING CONDITIONS. THESE SMALLER BASINS FOR THE 6 MOTEL ROOMS (PRO 2) AND TURQUOISE CAFE (PRO 3) GENERATE PEAK RUNOFF RATES OF 0.30 CFS AND 0.15 CFS RESPECTIVELY THAT MATCH THE HISTORIC DISCHARGE RATES AND OUTFALL LOCATIONS.

THE MAIN PORTION OF THE SITE (BASIN PRO 1) WILL REMAIN FLOWING NORTH TO COPPER AVENUE. THE PEAK DISCHARGE INTO COPPER WILL BE 8.50 CFS. THE NEW PEAK DISCHARGE OF 8.50 IS A 0.21 CFS REDUCTION FROM THE EXISTING SITE CONDITION OF 8.71 (IF THE FORMER MOTEL ROOM WOULD HAVE DRAINED INWARD TOWARD THE MOTOR COURT). ONCE AGAIN USING THE ANALYSIS POINT AT COPPER AND GRACELAND THE TOTAL FLOWRATE LEAVING THE SITE IN THE PEAK RUNOFF CONDITION PRIOR TO MSSS PONDING WOULD BE 8.95 CFS.

THIS IS MENTIONED BECAUSE TO COMPLY WITH THE MSSSS PERMIT REQUIREMENTS THE NEW ROOFS ARE BEING DESIGNED TO DRAIN THE EXCESS RUNOFF TOWARD THE CORE OF THE SITE AS OPPOSED TO THE SURROUNDING STREETS. THIS WOULD ALLOW THE RUNOFF TO BE ROUTED THROUGH STORM WATER RETENTION BASINS TO MANAGE AND RETAIN THE FIRST FLUSH VOLUME.

THE EXCESS RUNOFF VOLUME OF THE REDEVELOPED SITE IS .31 AC-FT.

SEVERAL ONSITE RETAINING PONDS WERE INITIALLY DESIGNED TO HOLD THE FIRST FLUSH REQUIREMENT OF 2,055 CUBIC FEET (REDEVELOPMENT SITE REQUIRING 0.26" OF RETENTION FOR THE IMPERVIOUS SURFACES). THE OWNER FOR THE PROJECT WOULD PREFER TO PAY IN LIEU OF PONDING.

ON SITE PONDING TO RESTRICT EXCESS RUNOFF IS NOT REQUIRED AS THE PROPOSED CONDITIONS WILL CONTAIN LESS IMPERVIOUS AREA THAN THE CURRENT CONDITIONS. A MAJORITY OF THE STORM RUNOFF WATER WILL LEAVE THROUGH A SIDEWALK CULVERT AND INTO COPPER AVENUE.

WHILE THE DISCHARGE POINTS TO THE STREET DO NOT MATCH EXACTLY TO THE HISTORIC, THE WATER IS CONTAINED WITHIN THE PROJECT SITE AND THEREFORE REDUCING THE FLOWS IN THE SURROUNDING STREETS UNTIL THE SINGLE DISCHARGE POINT ENTERS COPPER AVENUE. WITH THE ALREADY APPROVED DRC PLANS THAT ADD PARALLEL PARKING AND A VALLEY GUTTER ON COPPER THE DRAINAGE CAPACITY OF THAT STREET HALF SECTION HAS BEEN INCREASED FROM THE HISTORIC AND SHOULD NOT BE AFFECTED BY THE MORE CONCENTRATED FLOWS FROM THE SITE.

## VII. CONCLUSIONS

THE EXISTING SITE DID NOT CONTAIN ANY ON-SITE PONDING FACILITIES. THE PROPOSED DEVELOPMENT WILL CONTAIN LESS IMPERVIOUS AREA, AND WILL BE ALLOWED FREE DISCHARGE OF STORM RUNOFF INTO THE SURROUNDING STREETS. THE OWNER OF THE PROJECT WILL BE CREATING AN AGREEMENT TO PAY THE CITY TO ELIMINATE THE ON SITE MSSSS STORM RUNOFF REQUIREMENTS. THE PEAK RUNOFF RATE WITHOUT THE RETAINED WATER IS LESS THAN THE HISTORIC RATES. DISCHARGE POINTS FROM THE SITE ARE SLIGHTLY DIFFERENT BUT THE EXCESS RUNOFF FROM THE SITE WAS ANALYZED AT A COMMON POINT AT COPPER AND GRACELAND TO ENSURE THAT CAPACITIES OF DOWNSTREAM SYSTEMS WOULD NOT BE AFFECTED BY THE PROPOSED DEVELOPMENT. THE FLOW RATE AT THIS ANALYSIS POINT IS LESS THAN HISTORIC.

### Drainage Summary

Project: De Anza  
Project Number: 2500  
Date: 10/05/17  
By: Dave A

#### Site Location

Precipitation Zone 2 Per Table A-1 COA DPM Section 22.2

#### Existing summary

Basin Name	Ex 1	Ex 2	Ex 3	Ex 4	Ex 5
Area (sf)	66131	3062	1394	7990	11223
Area (acres)	1.52	0.07	0.03	0.18	0.26
%A Land treatment	0	0	0	0	0
%B Land treatment	10	15	0	10	15
%C Land treatment	0	0	0	0	0
%D Land treatment	90	85	100	90	85

#### Soil Treatment (acres)

Area "A"	0.00	0.00	0.00	0.00	0.00
Area "B"	0.15	0.01	0.00	0.02	0.04
Area "C"	0.00	0.00	0.00	0.00	0.00
Area "D"	1.37	0.06	0.03	0.17	0.22

#### Excess Runoff (acre-feet)

100yr. 6hr.	0.2513	0.0112	0.0057	0.0304	0.0412
10yr. 6hr.	0.1561	0.0069	0.0036	0.0189	0.0254
2yr. 6hr.	0.0902	0.0040	0.0021	0.0109	0.0145
100yr. 24hr.	0.2968	0.0132	0.0067	0.0359	0.0485

#### Peak Discharge (cfs)

100 yr.	6.77	0.30	0.15	0.82	1.12
10yr.	4.43	0.20	0.10	0.54	0.72
2yr.	2.55	0.11	0.05	0.31	0.41

#### Proposed summary

Basin Name	Pro A	Pro B	Pro B
Area (sf)	85344	3062	1394
Area (acres)	1.96	0.070	0.032
%A Land treatment	0	0	0
%B Land treatment	15	15	0
%C Land treatment	0	0	0
%D Land treatment	85	85	100

#### Soil Treatment (acres)

Area "A"	0.00	0.00	0.00
Area "B"	0.29	0.01	0.00
Area "C"	0.00	0.00	0.00
Area "D"	1.67	0.06	0.03

#### Excess Runoff (acre-feet)

100yr. 6hr.	0.3133	0.0112	0.0057
10yr. 6hr.	0.1928	0.0069	0.0036
2yr. 6hr.	0.1101	0.0040	0.0021
100yr. 24hr.	0.3688	0.0132	0.0067

#### Peak Discharge (cfs)

100 yr.	8.50	0.30	0.15
10yr.	5.51	0.20	0.10
2yr.	3.12	0.11	0.06

#### First Flush Ponding Volume (cf)

First Flush Acre Feet 1571.8  
0.0361



**B2 K-17-Z ZONE ATLAS PAGE**  
SCALE: NOT TO SCALE

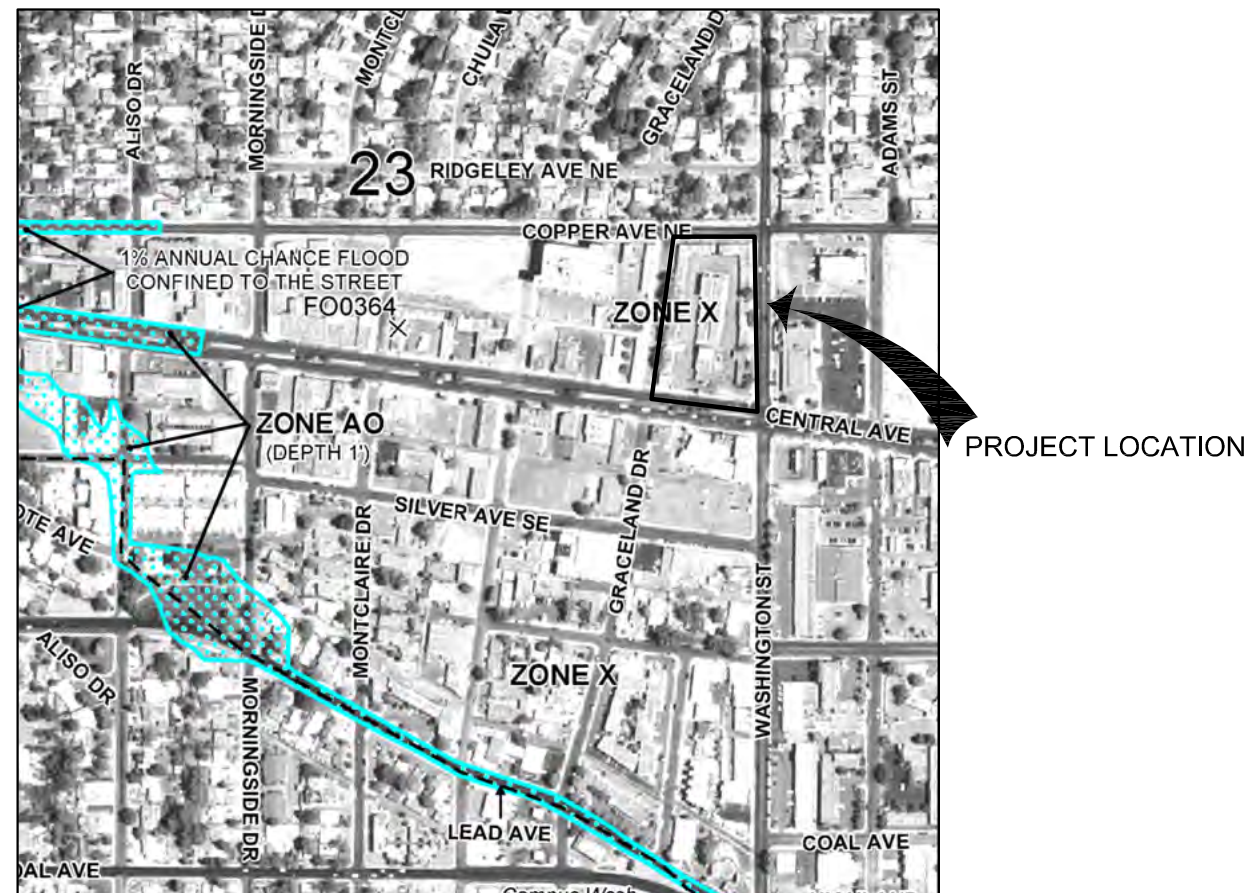

**A2 FEMA FLOOD MAP**  
SCALE: NOT TO SCALE

#### FLOOD ZONE DETERMINATION

The subject properties appear to lie mostly within "ZONE X" (areas determined to be outside 0.2 % annual chance flood plain), with "ZONE A" (No base Flood Elevations determined) shown in Copper Avenue at the northern boundary and Central Avenue at the southern boundary as shown on National Flood Insurance Program Flood Insurance Rate Map Number 35001C0353G, Map Revised September 26, 2008.

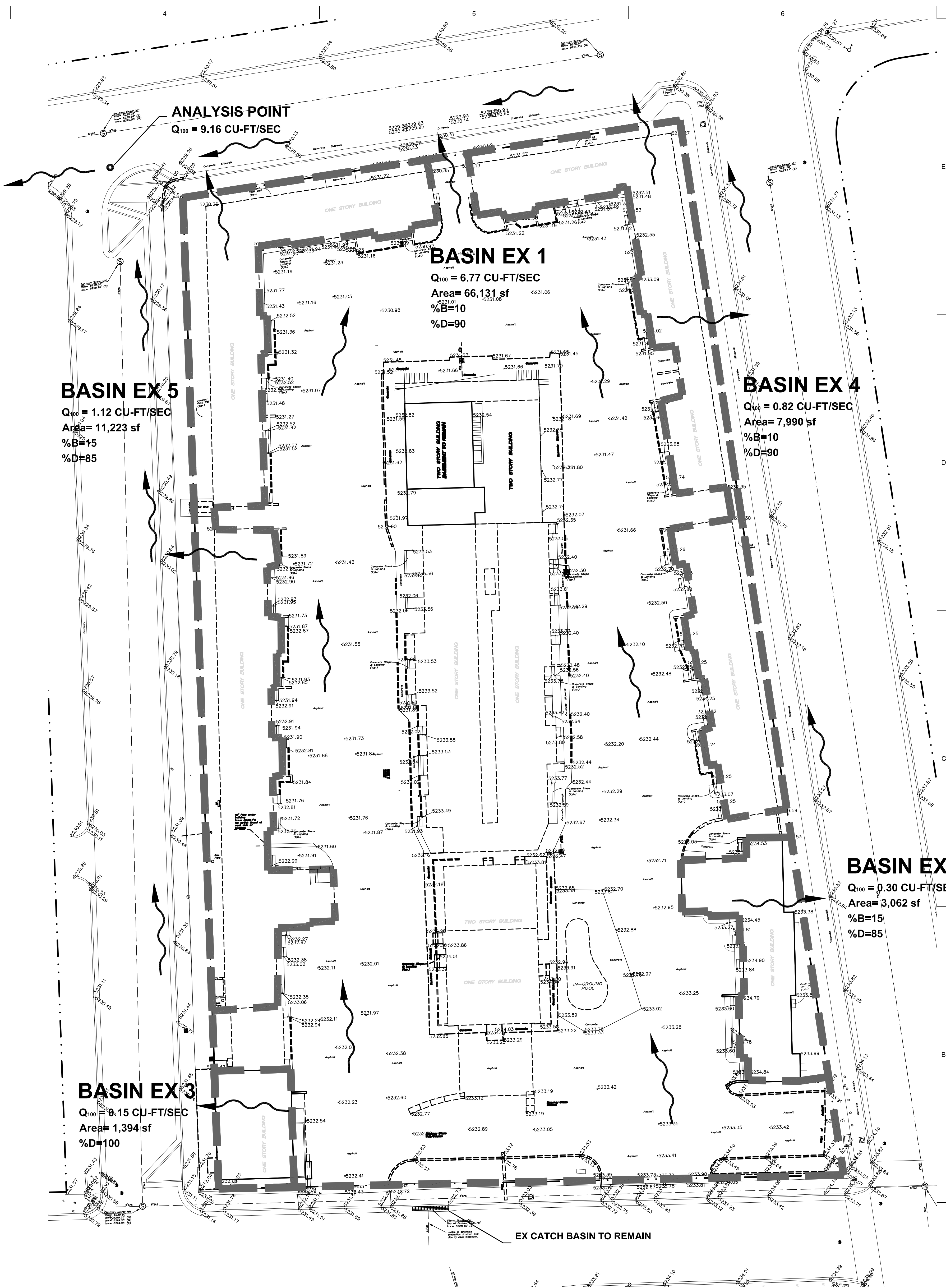

**A4 EXISTING DRAINAGE PLAN**  
SCALE: 1" = 20'-0"

#### GENERAL NOTES

- Bearings are New Mexico State Plane Grid Bearings (Central Zone - NAD83) originated at the Albuquerque Control Survey Monument "S-K17A".
- Distances are ground.
- Distances along curved lines are arc lengths.
- Record Plot or Deed bearings and distances, where they differ from those established by this field survey, are shown in parentheses ( ).
- All corners found in place and held were tagged with a brass disk stamped "HUGG L.S. 9750" unless otherwise indicated hereon.
- All corners that were set are either a 5/8" rebar with cap stamped "HUGG L.S. 9750" or a concrete nail with brass disk stamped "HUGG L.S. 9750" unless otherwise indicated hereon.
- Vertical Datum is based upon the Albuquerque Control Survey Benchmark "S-K17A", Elevation = 5222.211 (NAVD 1988)



THE HARTMAN • MAJEWSKI  
**DESIGN GROUP**  
Architects • Engineers • Interior Design  
Planners • Urban Designers • LEED®

120 Vassar Dr SE Suite 100  
Albuquerque New Mexico 87106  
T 505 242 6880 • F 505 242 6881

CONSULTANT

STAMP

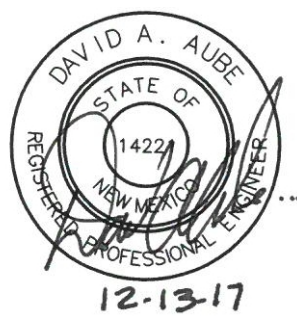

100% CONSTRUCTION  
DOCUMENT SUBMITTAL

PROJECT NAME

DE ANZA MOTOR LODGE

4301 CENTRAL AVENUE NE  
ALBUQUERQUE, NM 87108

#### REVISIONS

NO.	DATE	DESCRIPTION

Copyright: Design Group

Drawn by	DAA
Checked by	DAA
Date	OCTOBER 25, 2017
Project number	2500

#### SHEET TITLE

SITE CONCEPTUAL  
DRAINAGE  
PLAN

SHEET NUMBER

**CD1**



THE HARTMAN • MAJEWSKI  
**DESIGN GROUP**  
Architects • Engineers • Interior Design  
Planners • Urban Designers • LEED®  
120 Vassar Dr. SE Suite 100  
Albuquerque, New Mexico 87106  
T 505 242 6880 • F 505 242 6881  
CONSULTANT

Broad Crested Weir Calculation

$Q=Cwb \cdot b \cdot (g)^{1/2} \cdot ((2/3)^{1.5}) \cdot (H^{3/2})$

	Pond A	Pond B	Pond C
Flow Rater (Q, cfs)=	8.5	2.61	1.87
Height of Water Over Weir (H)	0.5	0.5	0.5
Height of Water Block (Pw)	1.5	1.5	1.5
Weir Block			
Coefficient (Cwb)=	0.56	0.56	0.56
Width (b,ft)=	6	2	2
Height of Weir (H, ft)=	0.54	0.50	0.36

Sidewalk Culvert Calculation

$Q=k/n \cdot A \cdot R^{2/3} \cdot S^{1/2}$

Depth of Curb (ft)	0.5
Width of Culvert (ft)	2
Conversion	
Coefficient (k)=	1.486

Manning's Roughness Coefficient (n)=	0.013
Cross Sectional Area of Fluid Flow (A)=	1
Wetted Perimeter (P)=	3
Hydraulic Radius (R)=	0.33
Slope (S)=	0.01
Max Flow Rate (Q)=	5.50
Number of Culverts (#c)	3.00
Max with # of Culverts	16.49

STAMP

100% CONSTRUCTION  
DOCUMENT SUBMITTAL

PROJECT NAME

DE ANZA MOTOR LODGE

4301 CENTRAL AVENUE NE  
ALBUQUERQUE, NM 87108

REVISIONS

NO.	DATE	DESCRIPTION

Copyright: Design Group

Drawn by	DAA
Checked by	DAA
Date	OCTOBER 25, 2017
Project number	2500

SHEET TITLE

GRADING AND  
DRAINAGE  
PLAN

SHEET NUMBER

CD2

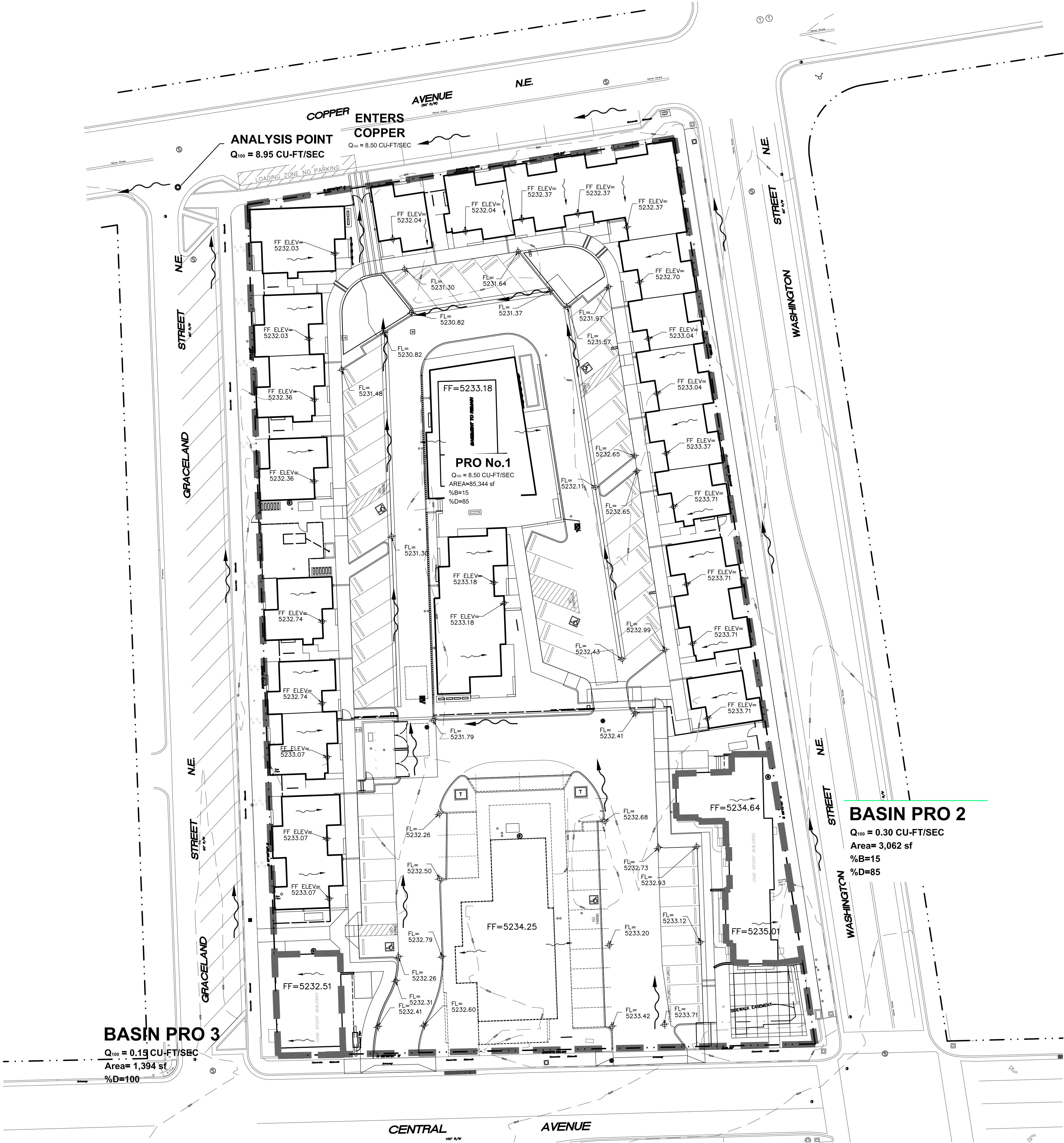

**A1** GRADING AND DRAINAGE PLAN

SCALE: 1" = 20'-0"

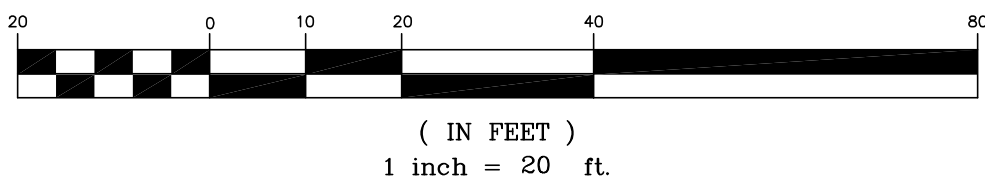

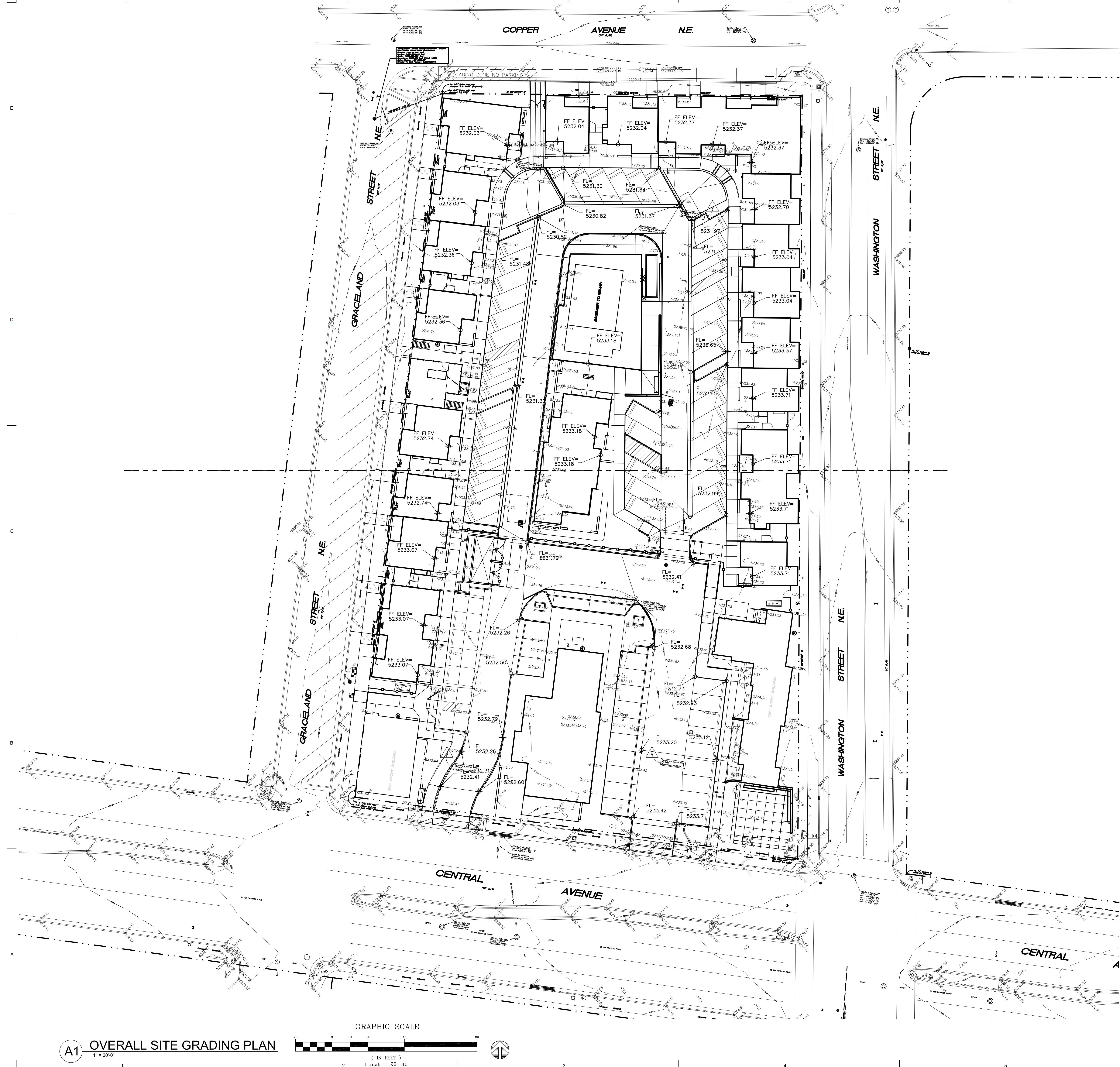

GRADING PLAN GENERAL NOTES

1. SEE SHEET C-G01 FOR COMPLETE LIST OF GENERAL NOTES AND SYMBOL/LINETYPE LEGEND THAT APPLY TO ALL SHEETS.



THE HARTMAN • MAJEWSKI  
**DESIGN GROUP**  
Architects • Engineers • Interior Design  
Planners • Urban Designers • LEED®

120 Vassar Dr SE Suite 100  
Albuquerque New Mexico 87106  
T 505 242 6880 • F 505 242 6881

CONSULTANT

STAMP

100% CONSTRUCTION  
DOCUMENT SUBMITTAL

PROJECT NAME

DE ANZA MOTOR LODGE

4301 CENTRAL AVENUE NE  
ALBUQUERQUE, NM 87108

REVISIONS

NO.	DATE	DESCRIPTION
1	12/13/17	ADDENDUM 02

Copyright: Design Group

Drawn by: DAA  
Checked by: DAA  
Date: OCTOBER 25, 2017  
Project number: 2500

SHEET TITLE

OVERALL SITE  
GRADING PLAN

SHEET NUMBER

C-201

A1 OVERALL SITE GRADING PLAN

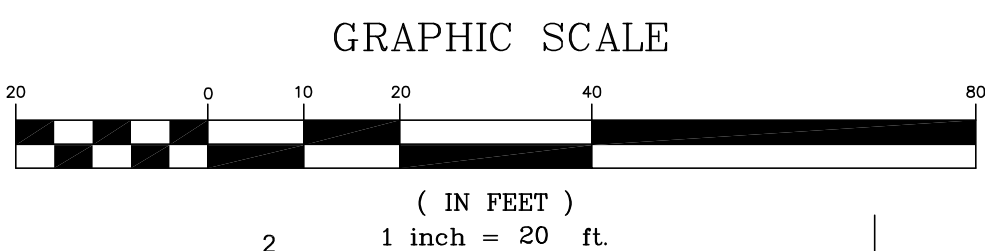



GRADING PLAN GENERAL NOTES

1. SEE SHEET C-G01 FOR COMPLETE LIST OF GENERAL NOTES AND SYMBOL/LINE/TYPE LEGEND THAT APPLY TO ALL SHEETS.



THE HARTMAN • MAJEWSKI  
**DESIGN GROUP**  
Architects • Engineers • Interior Design  
Planners • Urban Designers • LEED®

120 Vassar Dr. SE Suite 100  
Albuquerque, New Mexico 87106  
T 505 242 6880 • F 505 242 6881

CONSULTANT

STAMP

100% CONSTRUCTION  
DOCUMENT SUBMITTAL

PROJECT NAME

DE ANZA MOTOR LODGE

4301 CENTRAL AVENUE NE  
ALBUQUERQUE, NM 87108

REVISIONS

NO.	DATE	DESCRIPTION
1	12/13/17	ADDENDUM 02

Copyright: Design Group

Drawn by: DAA  
Checked by: DAA  
Date: OCTOBER 25, 2017  
Project number: 2500

SHEET TITLE

ENLARGED  
SITE GRADING PLAN

SHEET NUMBER

C-202

A1 ENLARGED SITE GRADING PLAN

1" = 10'-0"

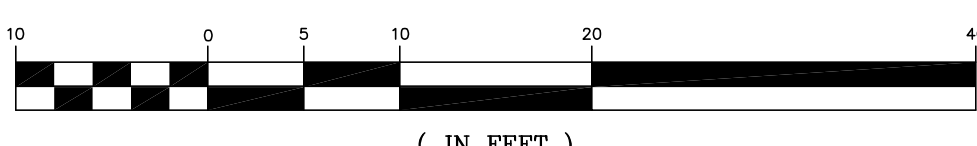

12/17/2016 5:33:40 PM



GRADING PLAN GENERAL NOTES

I. SEE SHEET C-G01 FOR COMPLETE LIST OF GENERAL NOTES AND SYMBOL/LINE TYPE LEGEND THAT APPLY TO ALL SHEETS.



THE HARTMAN • MAJEWSKI  
**DESIGN GROUP**  
Architects • Engineers • Interior Design  
Planners • Urban Designers • LEED®

120 Vassar Dr SE Suite 100  
Albuquerque New Mexico 87106  
T 505 242 6880 • F 505 242 6881

CONSULTANT

STAMP

100% CONSTRUCTION  
DOCUMENT SUBMITTAL

PROJECT NAME

DE ANZA MOTOR LODGE

4301 CENTRAL AVENUE NE  
ALBUQUERQUE, NM 87108

REVISIONS

NO.	DATE	DESCRIPTION
1	12/13/17	ADDENDUM 02
2		
3		
4		
5		
6		
7		
8		
9		
10		

Copyright: Design Group

Drawn by	DAA
Checked by	DAA
Date	OCTOBER 25, 2017
Project number	2500

SHEET TITLE

ENLARGED  
SITE GRADING PLAN

SHEET NUMBER

C-203

GRADING PLAN GENERAL NOTES

I. SEE SHEET C-G01 FOR COMPLETE LIST OF GENERAL NOTES AND SYMBOL/LINETYPE LEGEND THAT APPLY TO ALL SHEETS.



THE HARTMAN • MAJEWSKI  
**DESIGN GROUP**  
Architects • Engineers • Interior Design  
Planners • Urban Designers • LEED®

120 Vassar Dr SE Suite 100  
Albuquerque New Mexico 87106  
T 505 242 6880 • F 505 242 6881

CONSULTANT

STAMP

100% CONSTRUCTION  
DOCUMENT SUBMITTAL

PROJECT NAME

DE ANZA MOTOR LODGE

4301 CENTRAL AVENUE NE  
ALBUQUERQUE, NM 87108

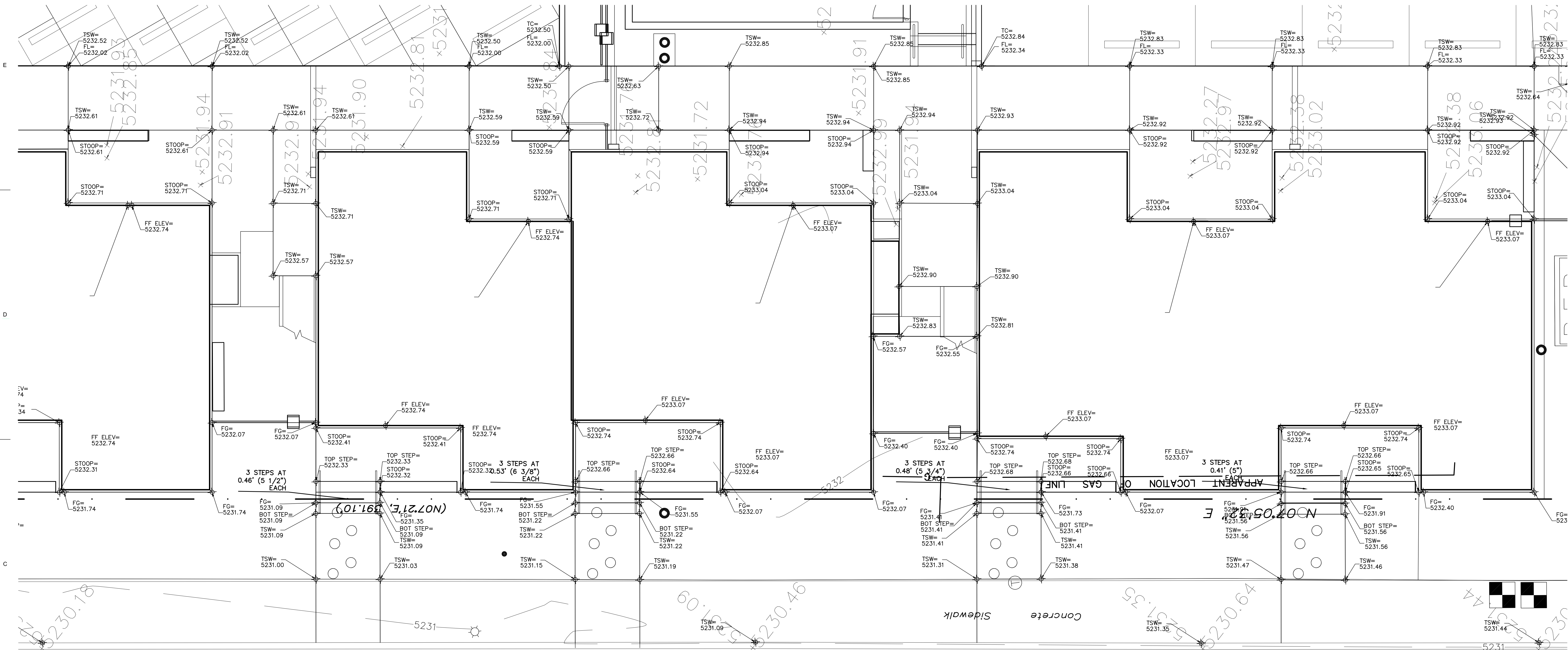

B1 ENLARGED BUILDING D GRADING PLAN

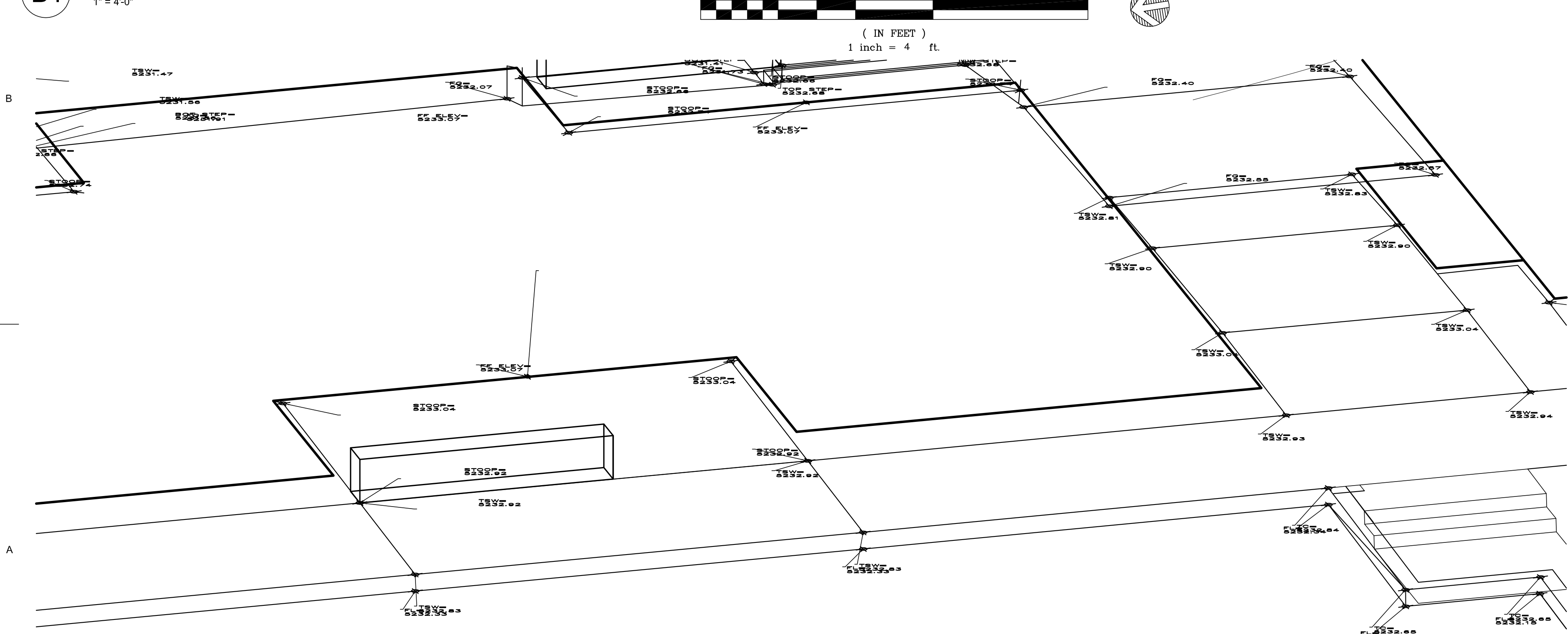

A1 AXONOMETRIC OF AUTOCOURT PORCH AT BLDG D

A4 AXONOMETRIC OF STREET PORCH AT BLDG D

REVISIONS

NO.	DATE	DESCRIPTION
1	12.13.17	ADDENDUM 02

Copyright: Design Group

Drawn by	DAA
Checked by	DAA
Date	OCTOBER 25, 2017
Project number	2500

SHEET TITLE

ENLARGED  
BUILDING D  
GRADING PLAN

SHEET NUMBER

C-204

GRADING PLAN GENERAL NOTES

1. SEE SHEET C-G01 FOR COMPLETE LIST OF GENERAL NOTES AND SYMBOL/LINETYPE LEGEND THAT APPLY TO ALL SHEETS.



THE HARTMAN • MAJEWSKI  
**DESIGN GROUP**  
Architects • Engineers • Interior Design  
Planners • Urban Designers • LEED®  
120 Vassar Dr SE Suite 100  
Albuquerque New Mexico 87106  
T 505 242 6880 • F 505 242 6881

CONSULTANT

STAMP

100% CONSTRUCTION  
DOCUMENT SUBMITTAL

PROJECT NAME

DE ANZA MOTOR LODGE

4301 CENTRAL AVENUE NE  
ALBUQUERQUE, NM 87108

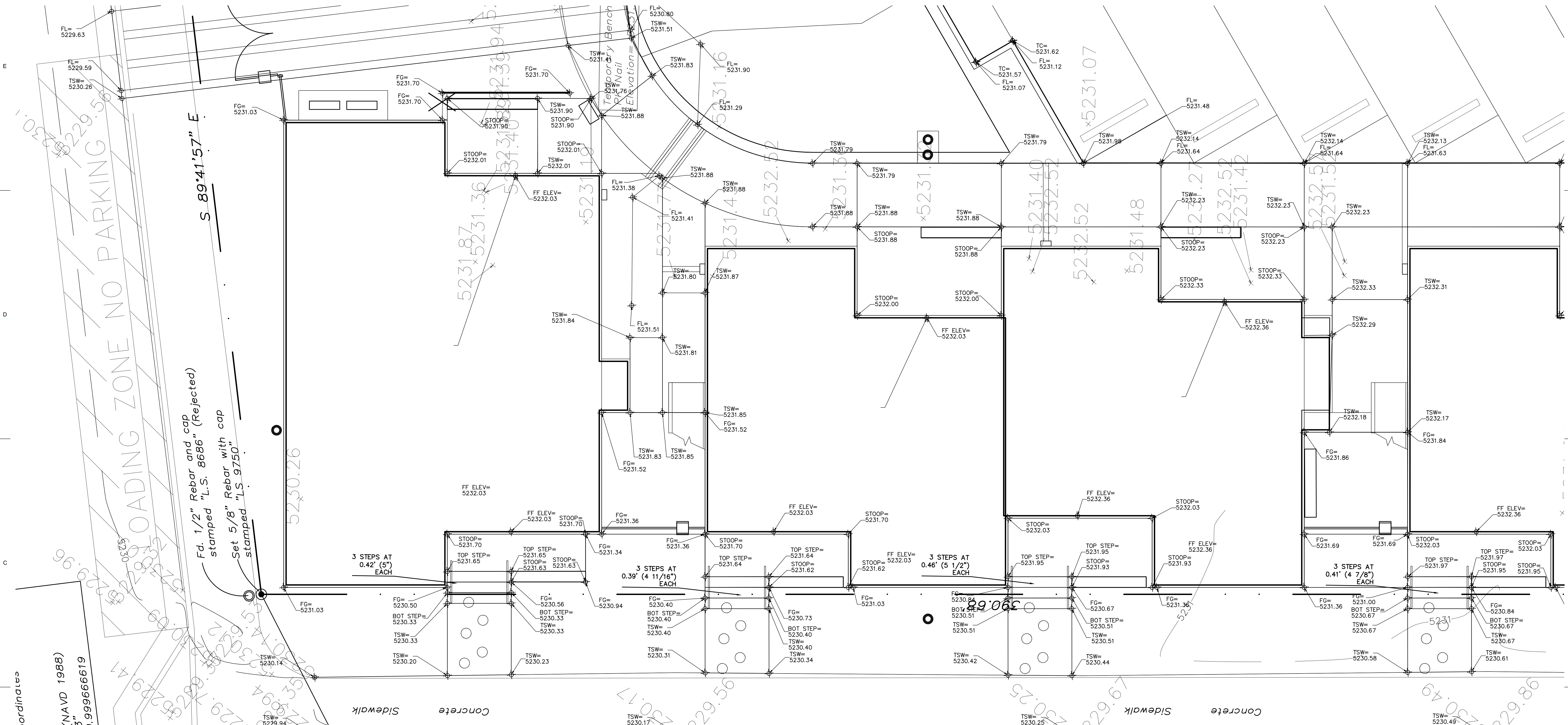

B1 ENLARGED BUILDING E GRADING PLAN  
1" = 4'-0"

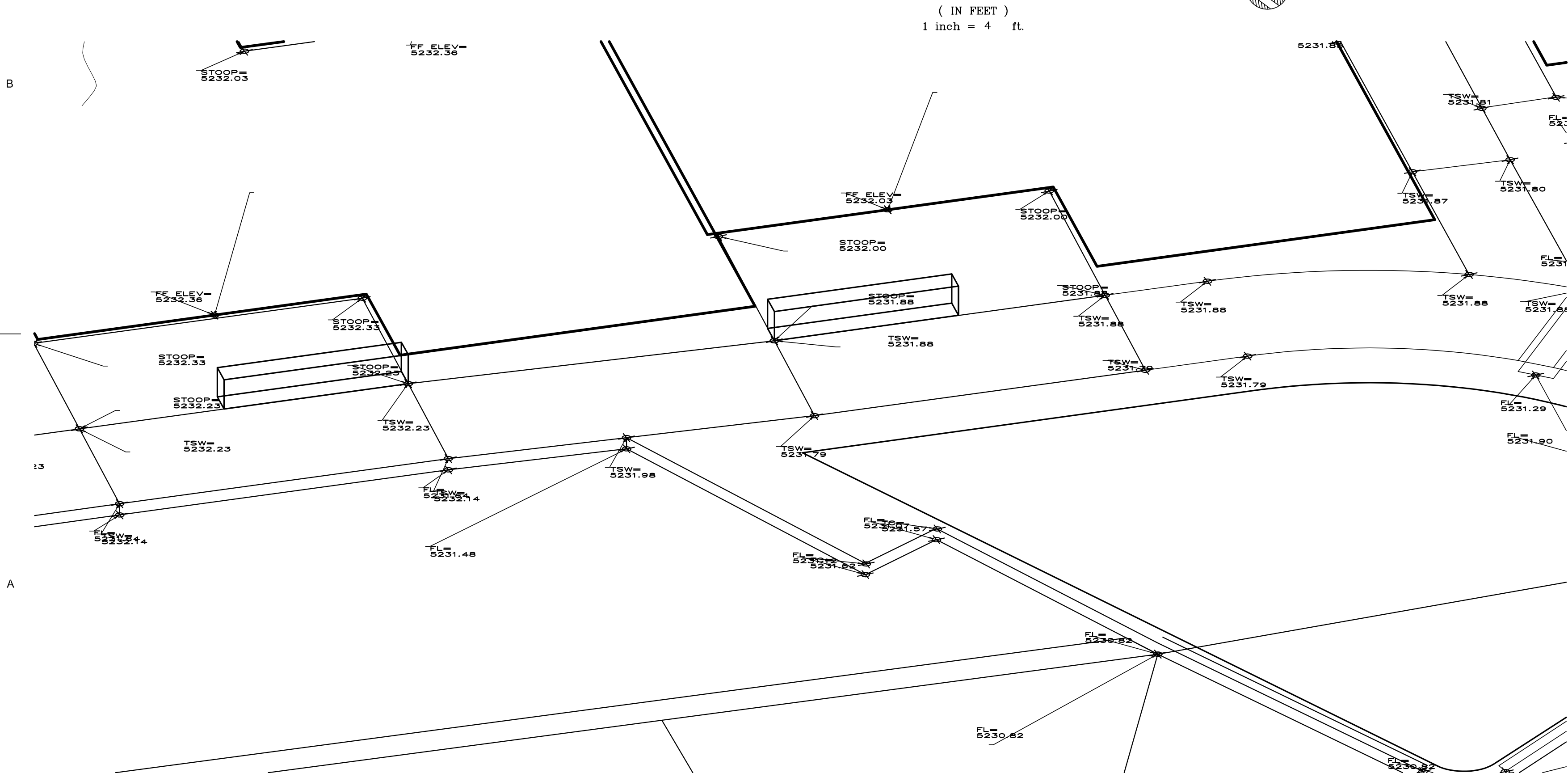

A1 AXONOMETRIC OF AUTOCOURT PORCH AT BLDG E  
NOT TO SCALE

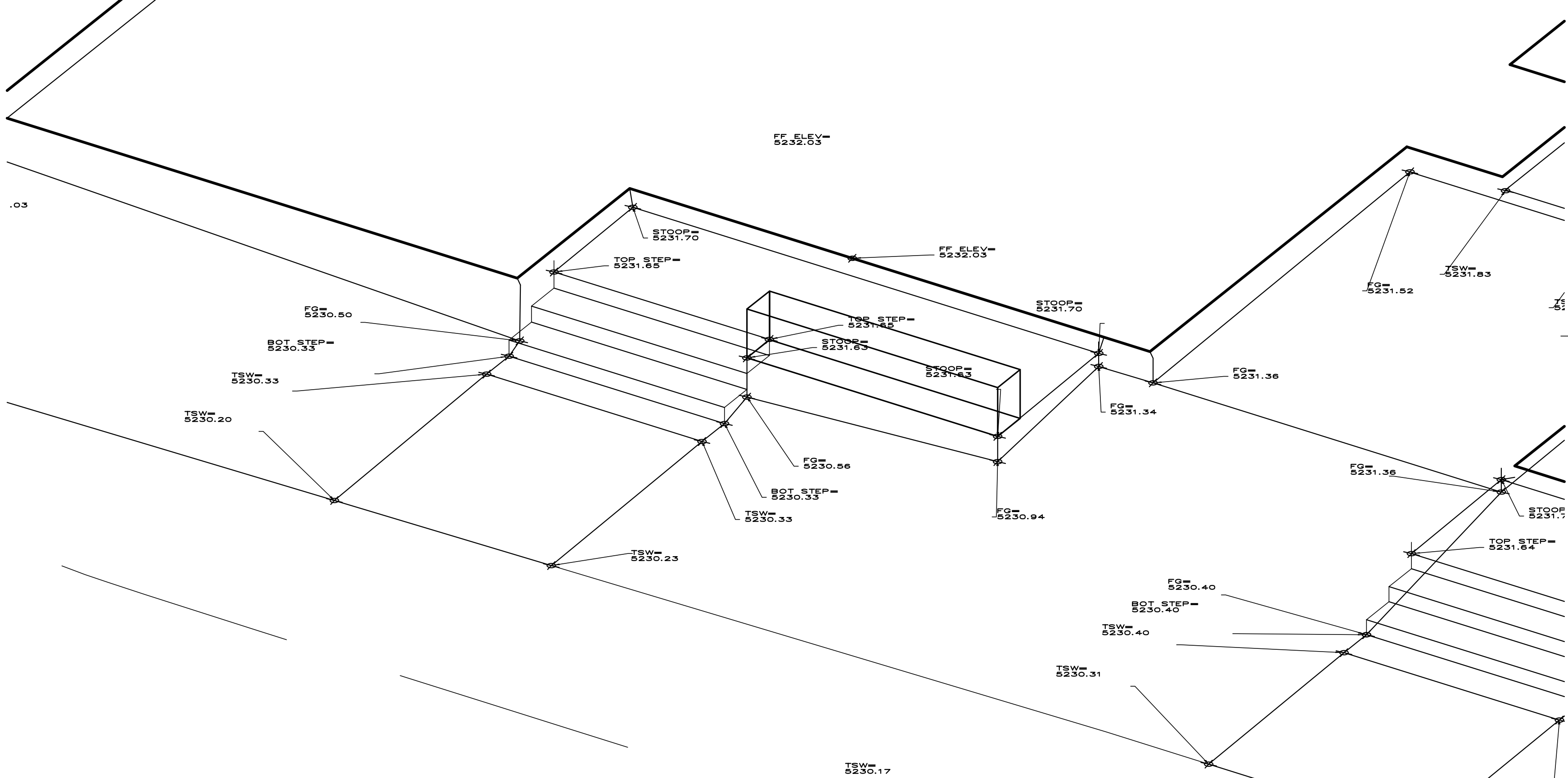

A4 AXONOMETRIC OF STREET PORCH AT BLDG E  
NOT TO SCALE

REVISIONS

NO.	DATE	DESCRIPTION
1	12.13.17	ADDENDUM 02

Copyright: Design Group

Drawn by	DAA
Checked by	DAA
Date	OCTOBER 25, 2017
Project number	2500

SHEET TITLE

ENLARGED  
BUILDING E  
GRADING PLAN

SHEET NUMBER

C-206

GRADING PLAN GENERAL NOTES

I. SEE SHEET C-G01 FOR COMPLETE LIST OF GENERAL NOTES AND SYMBOL/LINETYPE LEGEND THAT APPLY TO ALL SHEETS.



THE HARTMAN • MAJEWSKI  
**DESIGN GROUP**  
Architects • Engineers • Interior Design  
Planners • Urban Designers • LEED®

120 Vassar Dr SE Suite 100  
Albuquerque New Mexico 87106  
T 505 242 6880 • F 505 242 6881

CONSULTANT

STAMP

100% CONSTRUCTION  
DOCUMENT SUBMITTAL

PROJECT NAME

DE ANZA MOTOR LODGE

4301 CENTRAL AVENUE NE  
ALBUQUERQUE, NM 87108

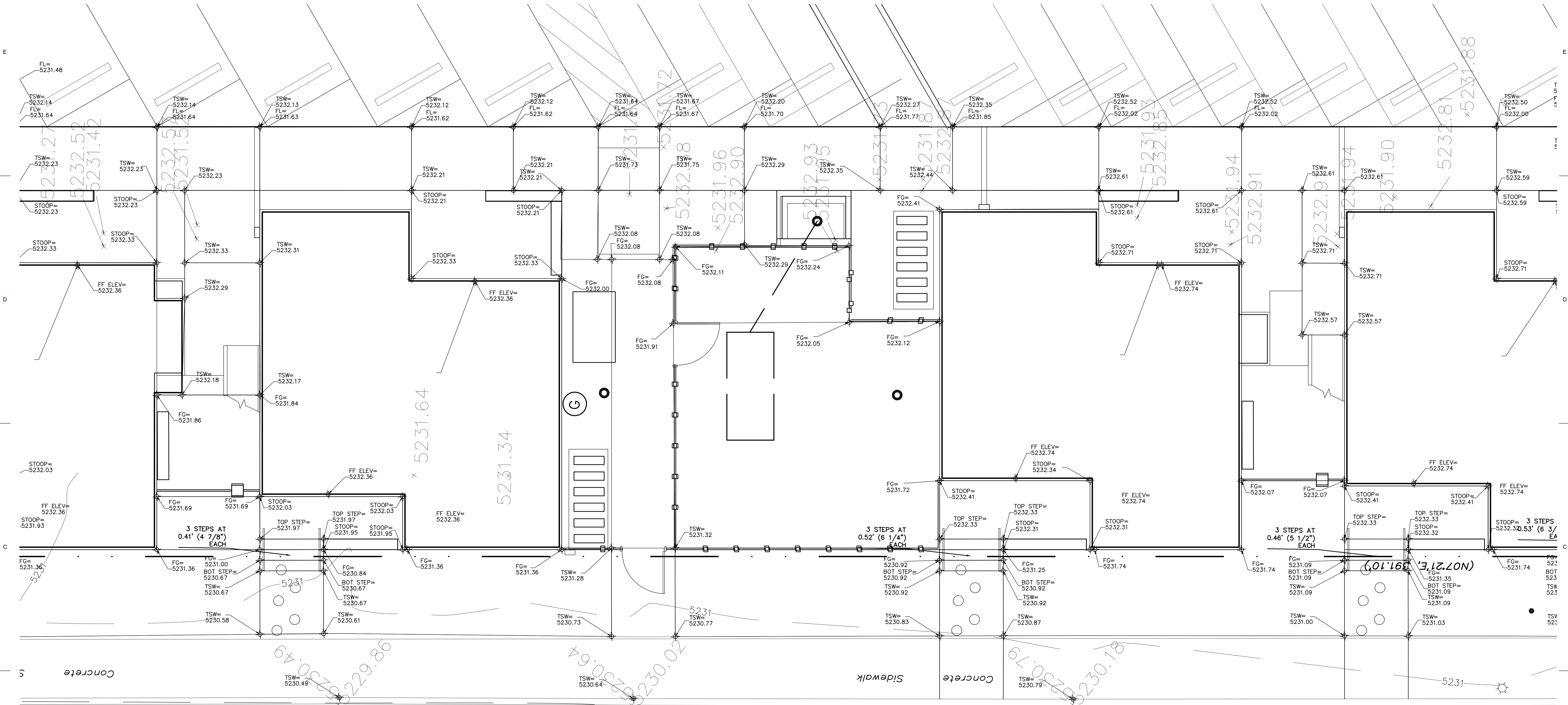

B1 ENLARGED BUILDING D & E GRADING PLAN

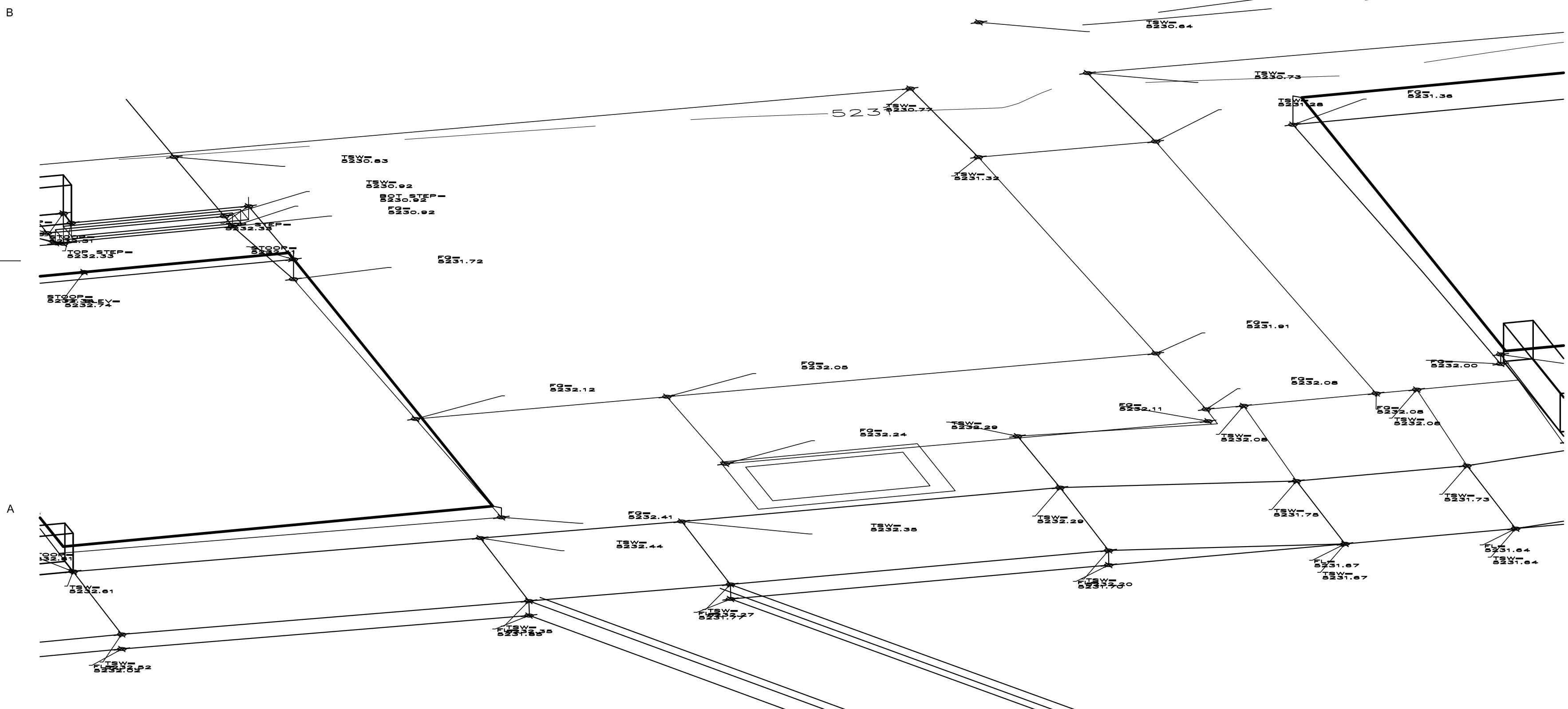
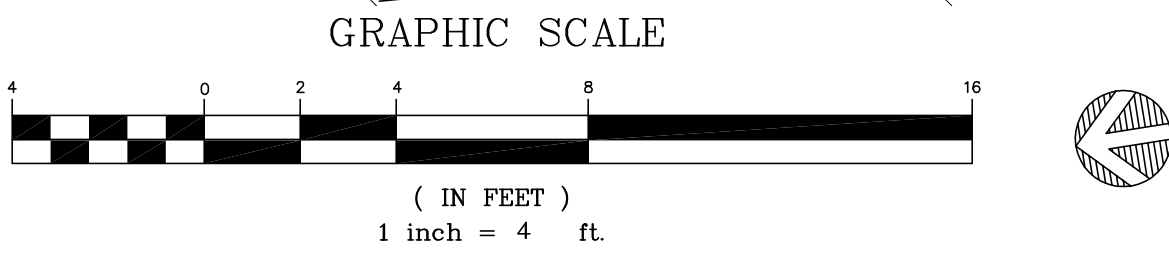

A1 AXONOMETRIC OF AUTOCOURT PORCH AT BLDG D & E

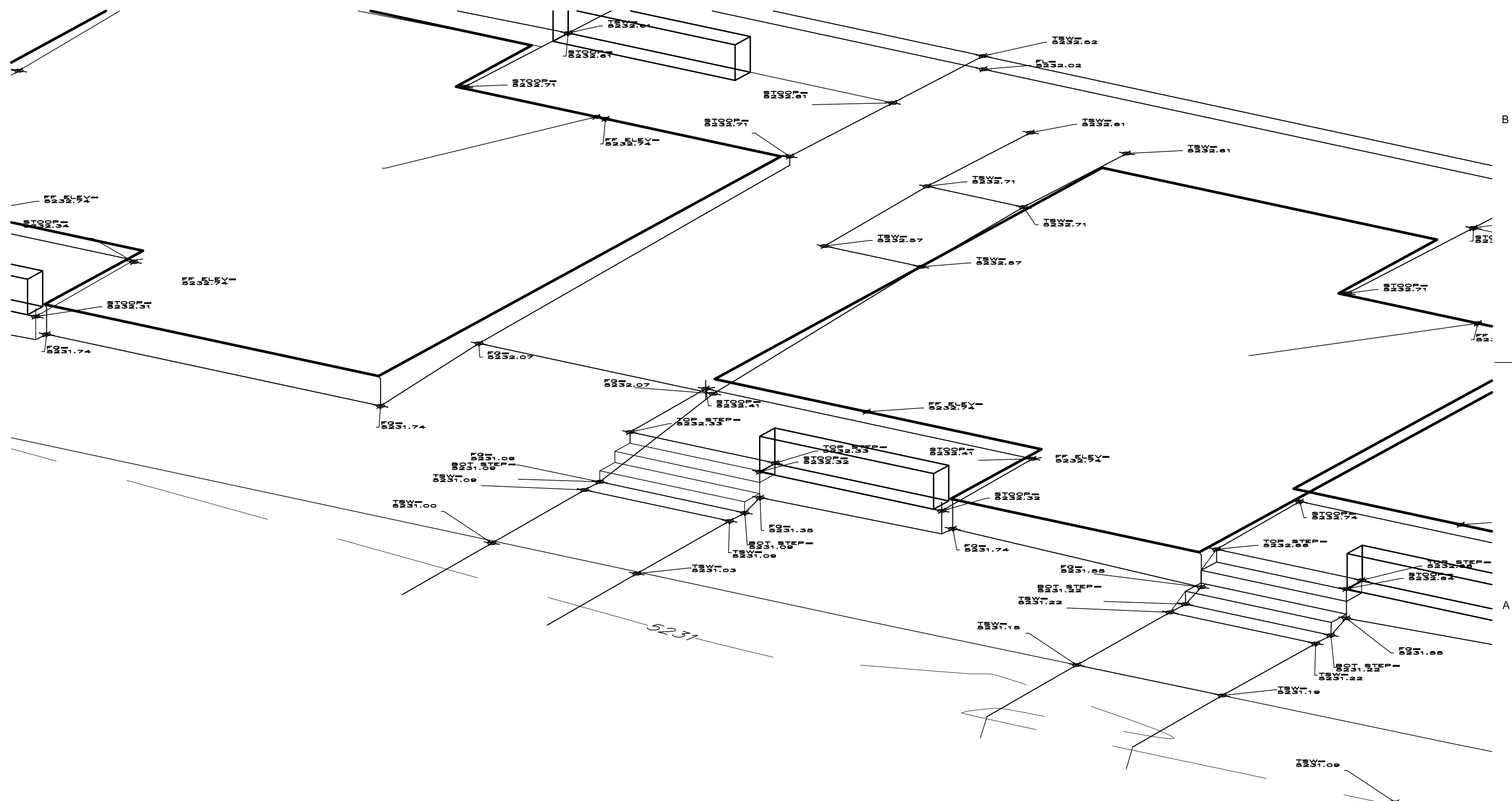

A4 AXONOMETRIC OF STREET PORCH AT BLDG D & E

REVISIONS

NO.	DATE	DESCRIPTION
1	12/13/17	ADDENDUM 02

Copyright: Design Group

Drawn by: DAA  
Checked by: DAA  
Date: OCTOBER 25, 2017  
Project number: 2500

SHEET TITLE

ENLARGED  
BUILDING D & E  
GRADING PLAN

SHEET NUMBER

C-205

GRADING PLAN GENERAL NOTES

I. SEE SHEET C-G01 FOR COMPLETE LIST OF GENERAL NOTES AND SYMBOL/LINETYPE LEGEND THAT APPLY TO ALL SHEETS.



THE HARTMAN • MAJEWSKI  
**DESIGN GROUP**  
Architects • Engineers • Interior Design  
Planners • Urban Designers • LEED®

120 Vassar Dr. SE Suite 100  
Albuquerque New Mexico 87106  
T 505 242 6880 • F 505 242 6881

CONSULTANT

STAMP

100% CONSTRUCTION  
DOCUMENT SUBMITTAL

PROJECT NAME

DE ANZA MOTOR LODGE

4301 CENTRAL AVENUE NE  
ALBUQUERQUE, NM 87108

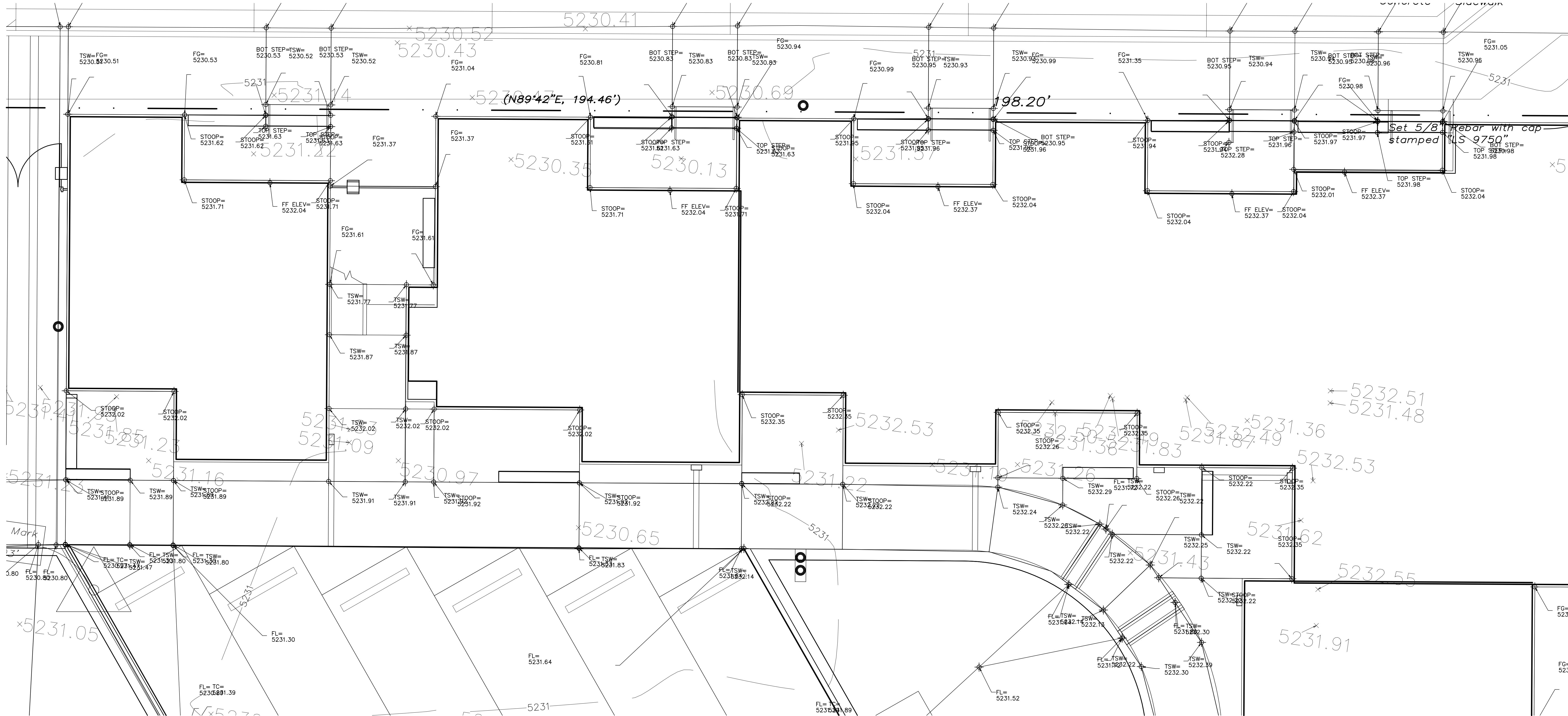

B1 ENLARGED BUILDING F (North) GRADING PLAN  
1" = 4'-0"

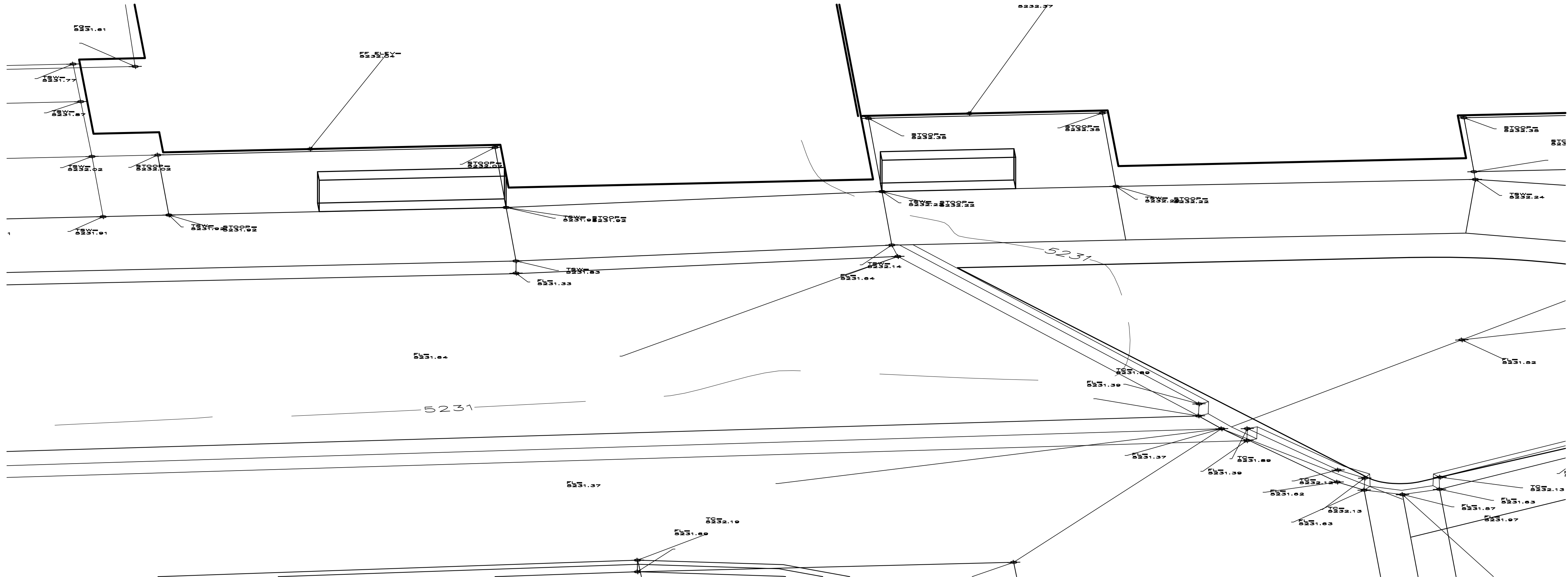
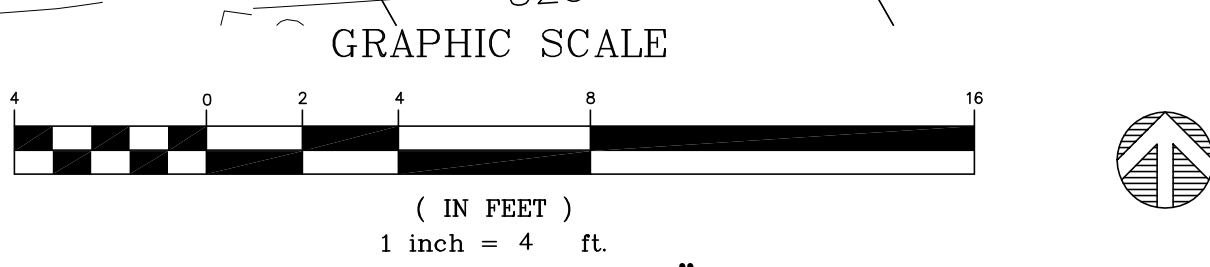

A1 AXONOMETRIC OF AUTOCOURT PORCH AT BLDG F (North)  
NOT TO SCALE

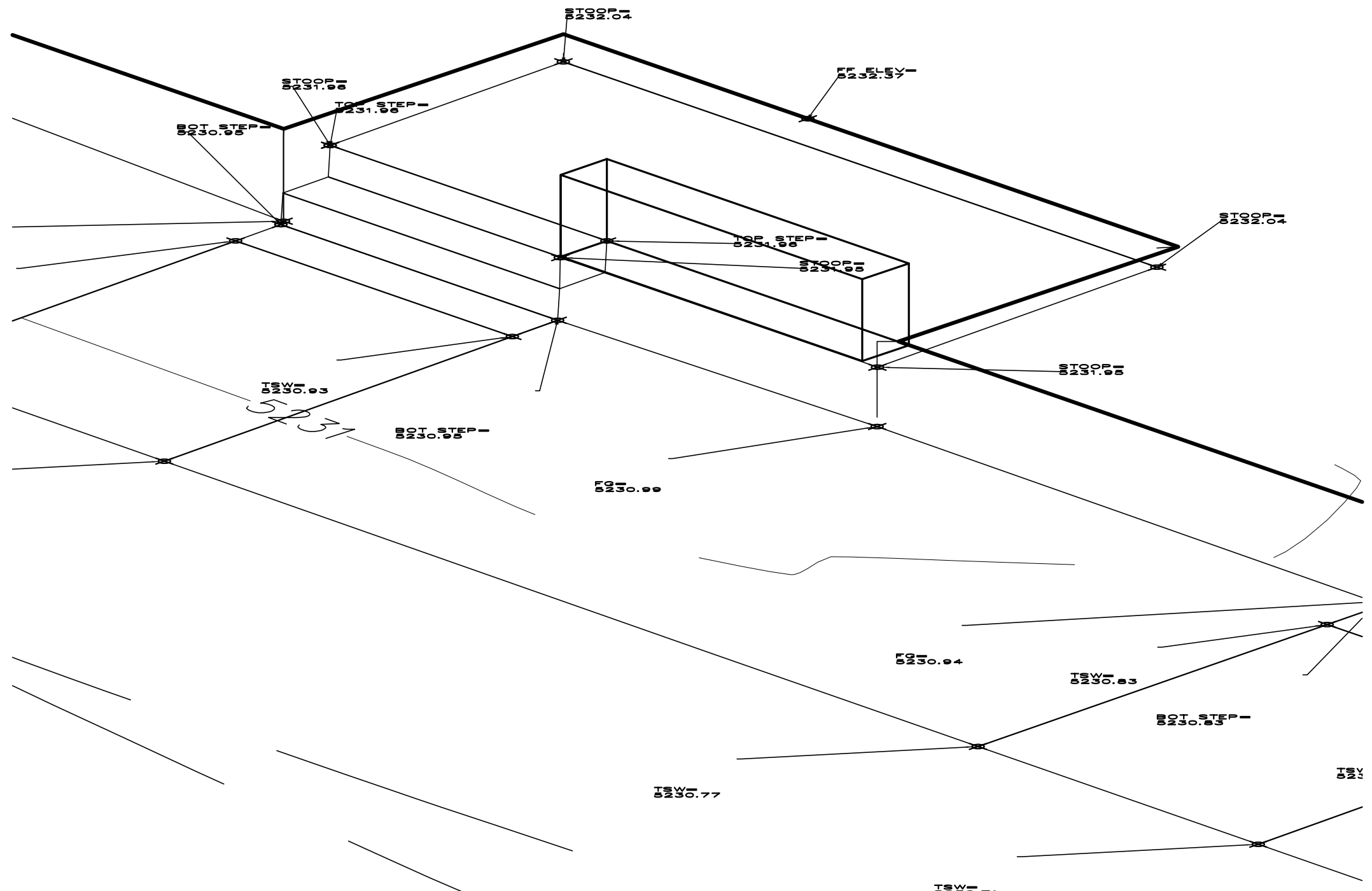

A4 AXONOMETRIC OF STREET PORCH AT BLDG F (North)  
NOT TO SCALE

REVISIONS

NO.	DATE	DESCRIPTION

Copyright: Design Group

Drawn by: DAA  
Checked by: DAA  
Date: OCTOBER 25, 2017  
Project number: 2500

SHEET TITLE

ENLARGED  
BUILDING F (NORTH)  
GRADING PLAN

SHEET NUMBER

C-207

STAMP

100% CONSTRUCTION  
DOCUMENT SUBMITTAL

PROJECT NAME

DE ANZA MOTOR LODGE

4301 CENTRAL AVENUE NE  
ALBUQUERQUE, NM 87108

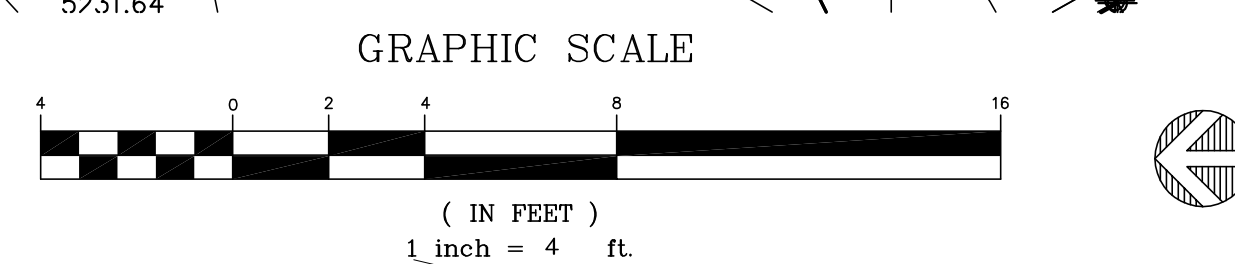

REVISIONS		
	12.13.17	ADDENDUM 02
NO	DATE	DESCRIPTION

Copyright: Design Group

Drawn by	DAA
Checked by	DAA
Date	OCTOBER 25, 2017
Project number	2500

SHEET TITLE

ENLARGED  
BUILDING F (EAST)  
GRADING PLAN

---

SHEET NUMBER

**C-208**

GRADING PLAN GENERAL NOTES

1. SEE SHEET C-G01 FOR COMPLETE LIST OF GENERAL NOTES AND SYMBOL/LINETYPE LEGEND THAT APPLY TO ALL SHEETS.



THE HARTMAN • MAJEWSKI  
**DESIGN GROUP**  
Architects • Engineers • Interior Design  
Planners • Urban Designers • LEED®

120 Vassar Dr SE Suite 100  
Albuquerque New Mexico 87106  
T 505 242 6880 • F 505 242 6881

CONSULTANT

STAMP

100% CONSTRUCTION  
DOCUMENT SUBMITTAL

PROJECT NAME

DE ANZA MOTOR LODGE

4301 CENTRAL AVENUE NE  
ALBUQUERQUE, NM 87108

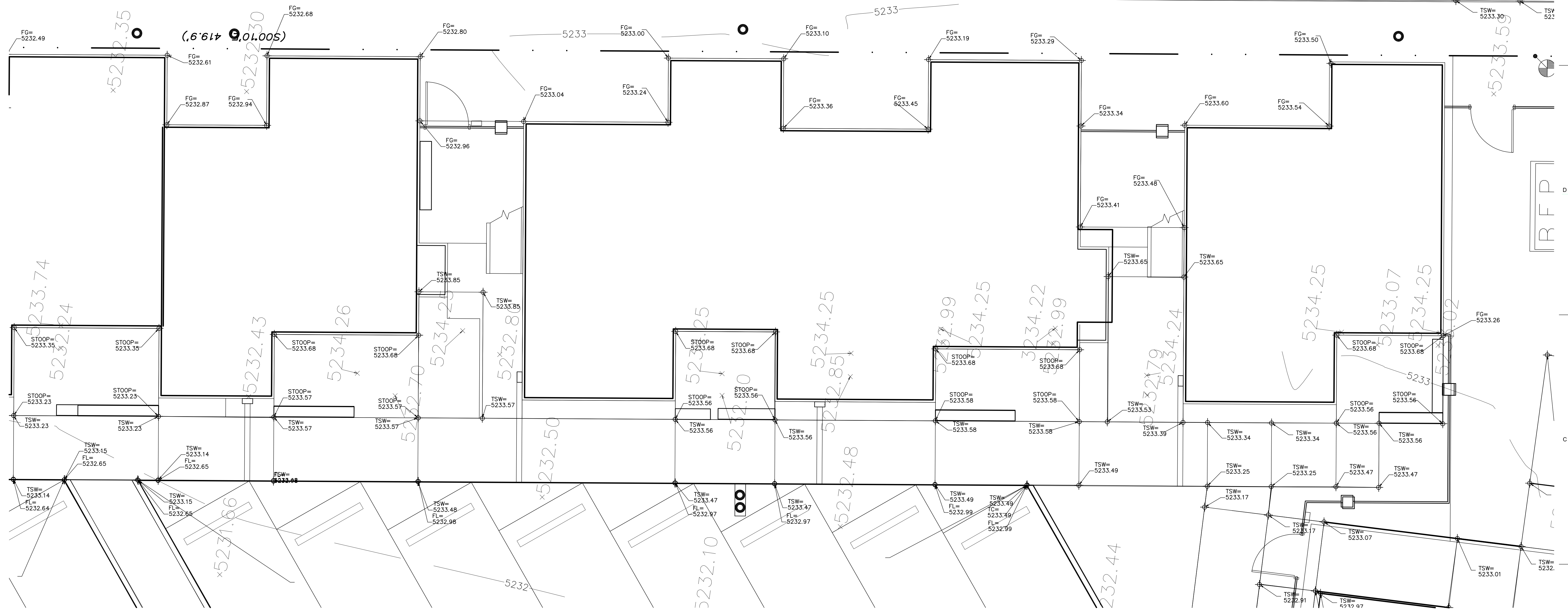

B1 ENLARGED BUILDING F EAST GRADING PLAN  
1" = 4'-0"

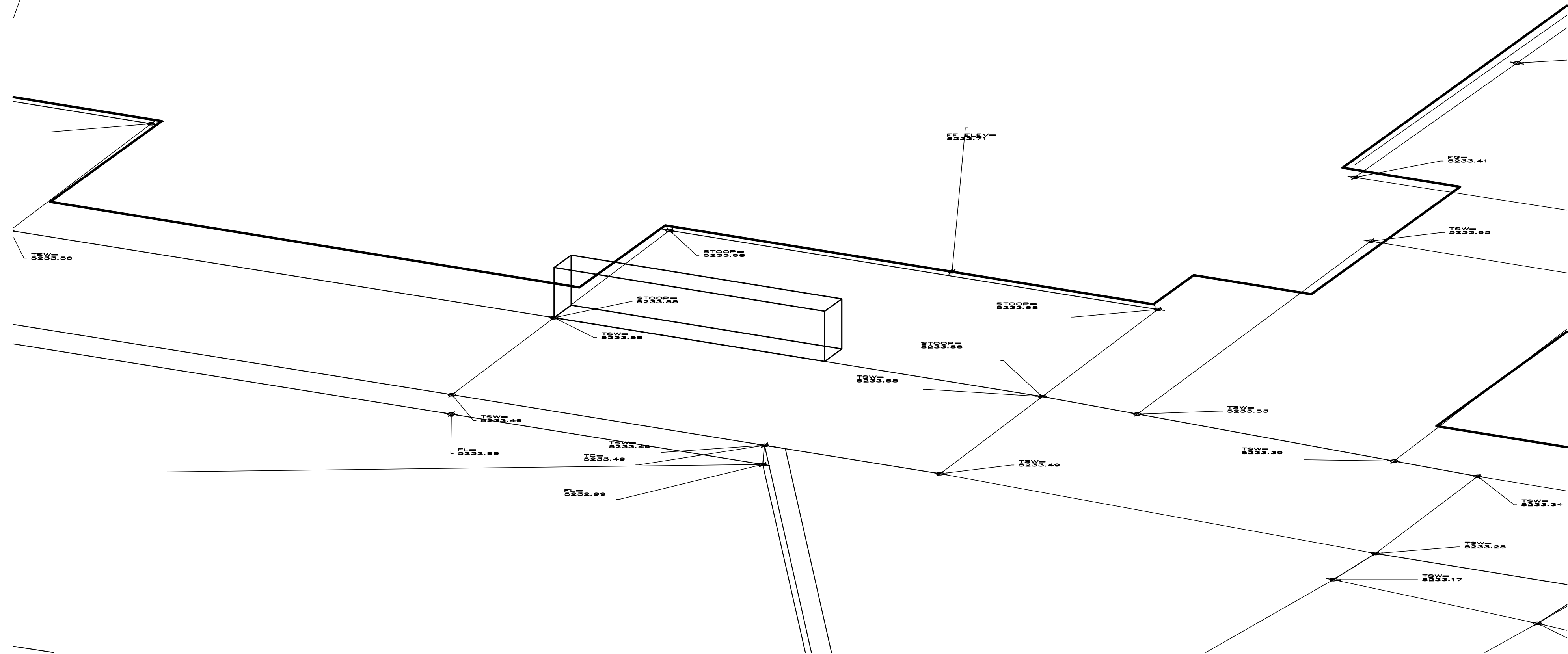
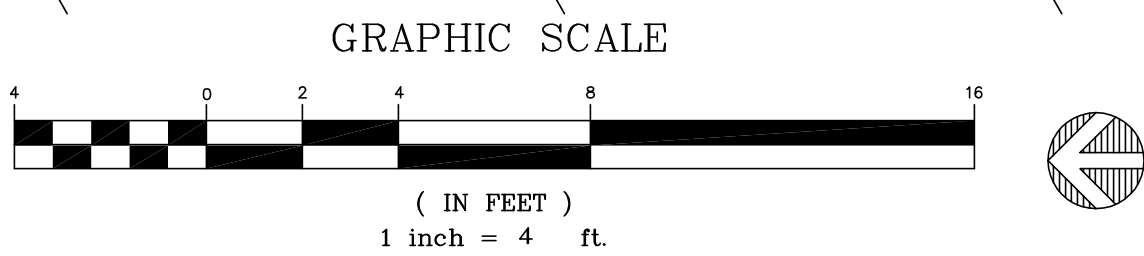

A1 AXONOMETRIC OF AUTOCOURT PORCH AT BLDG F EAST  
NOT TO SCALE

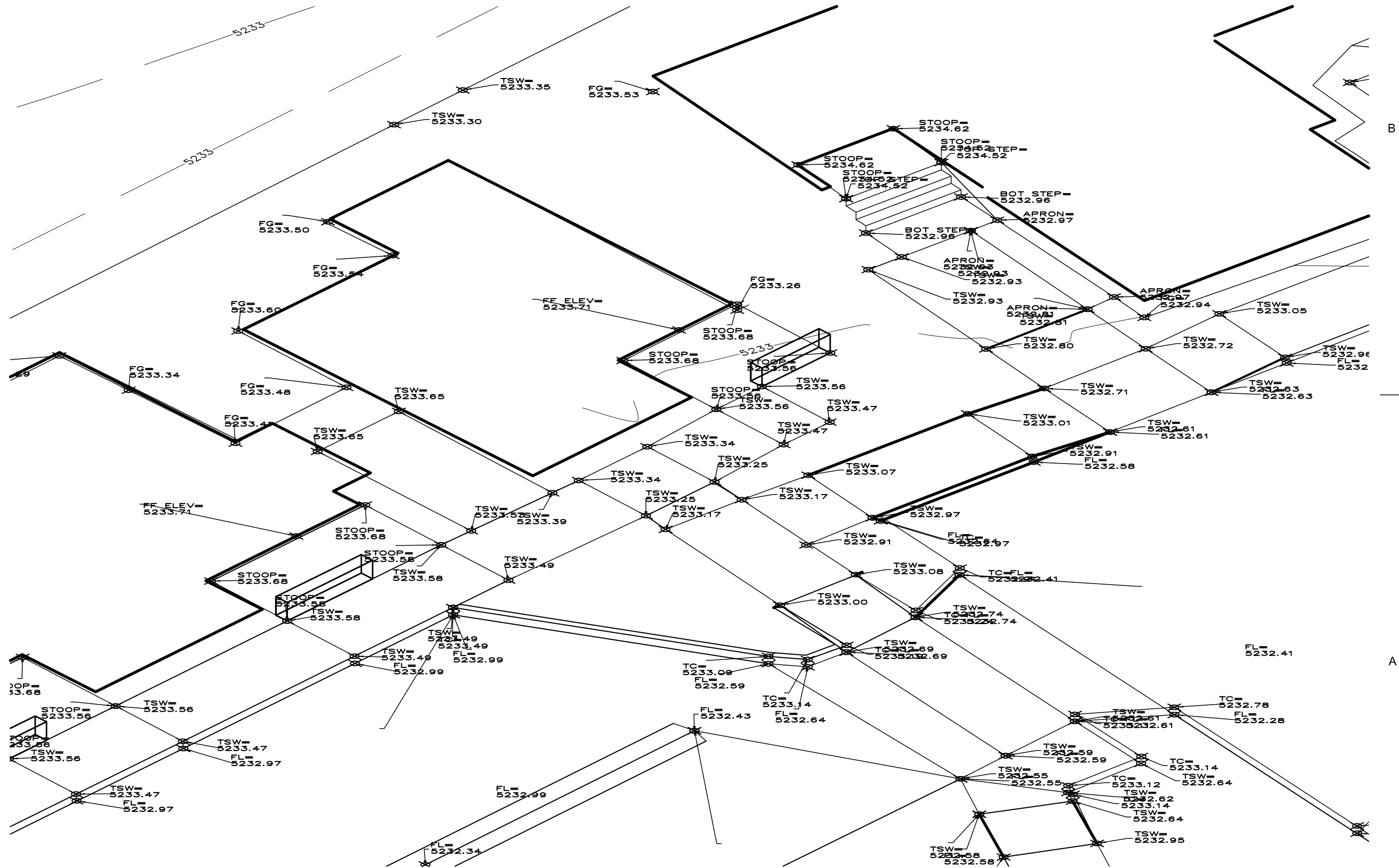

A4 AXONOMETRIC OF STREET PORCH AT BLDG F EAST  
NOT TO SCALE

REVISIONS

NO.	DATE	DESCRIPTION
121317	ADDENDUM 02	

Copyright: Design Group

Drawn by: DAA  
Checked by: DAA  
Date: OCTOBER 25, 2017  
Project number: 2500

SHEET TITLE

ENLARGED  
BUILDING F EAST  
GRADING PLAN

SHEET NUMBER

C-209

GRADING PLAN GENERAL NOTES

1. SEE SHEET C-G01 FOR COMPLETE LIST OF GENERAL NOTES AND SYMBOL/LINETYPE LEGEND THAT APPLY TO ALL SHEETS.



THE HARTMAN • MAJEWSKI  
**DESIGN GROUP**  
Architects • Engineers • Interior Design  
Planners • Urban Designers • LEED®

120 Vassar Dr SE Suite 100  
Albuquerque New Mexico 87108  
T 505 242 6880 • F 505 242 6881

CONSULTANT

STAMP

100% CONSTRUCTION  
DOCUMENT SUBMITTAL

PROJECT NAME

DE ANZA MOTOR LODGE

4301 CENTRAL AVENUE NE  
ALBUQUERQUE, NM 87108

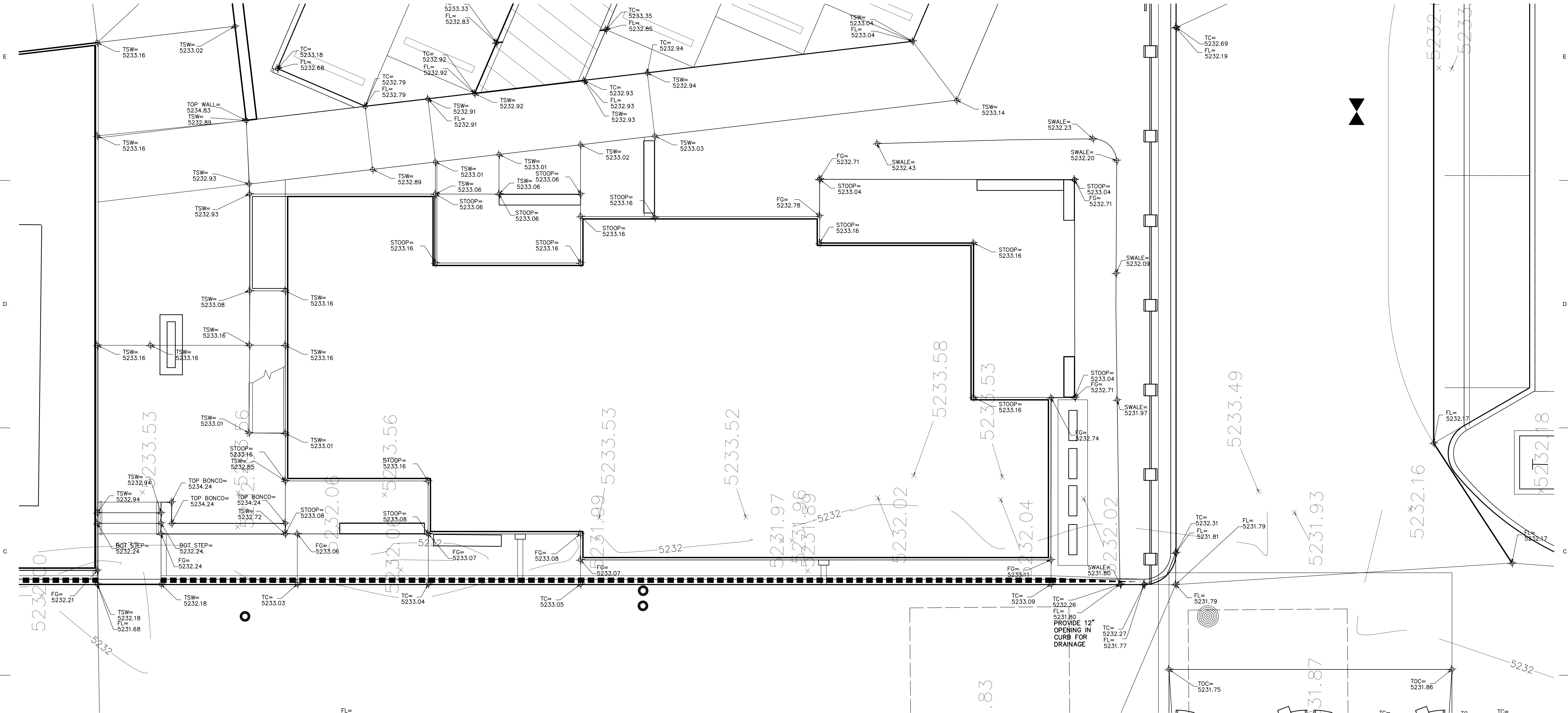

A1 ENLARGED BUILDING G (South) GRADING PLAN

1" = 4'-0"

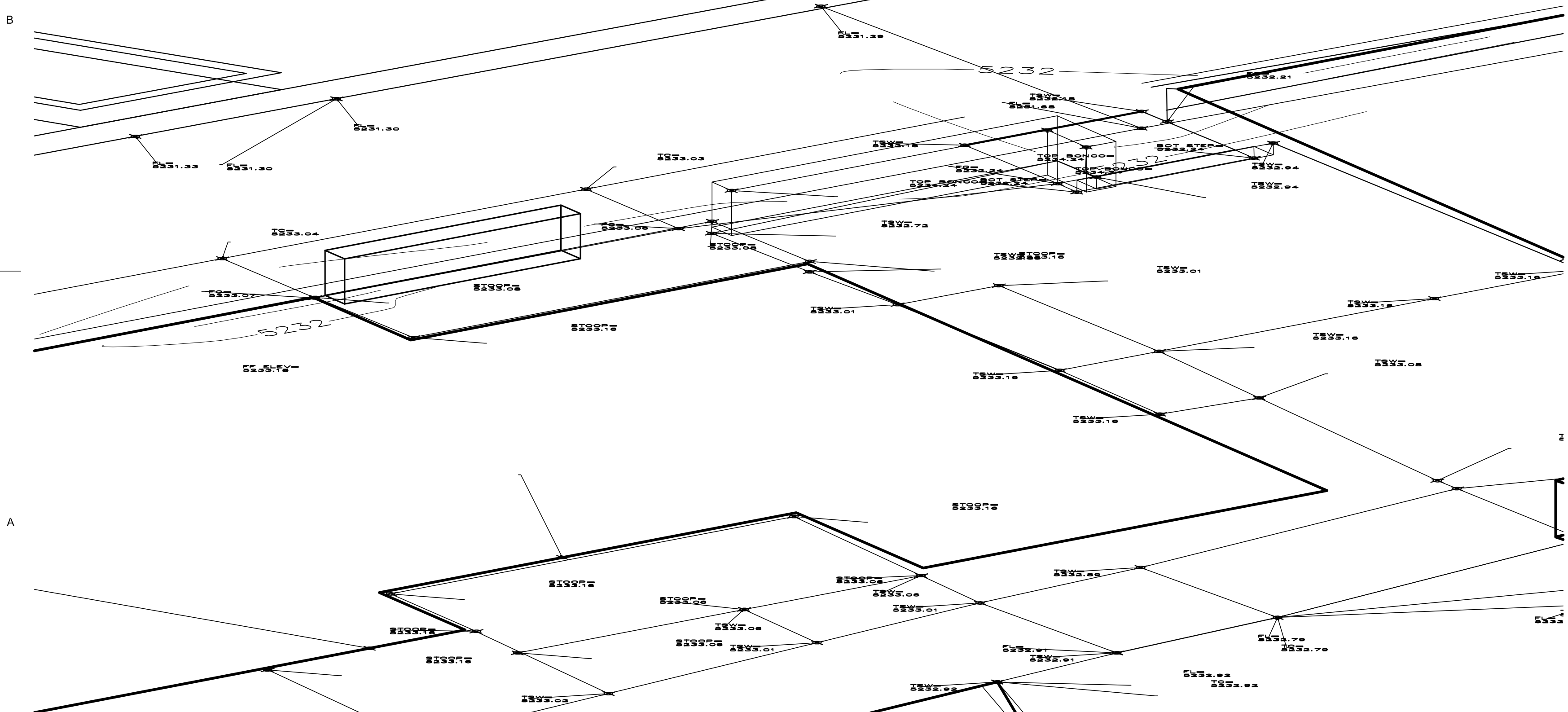
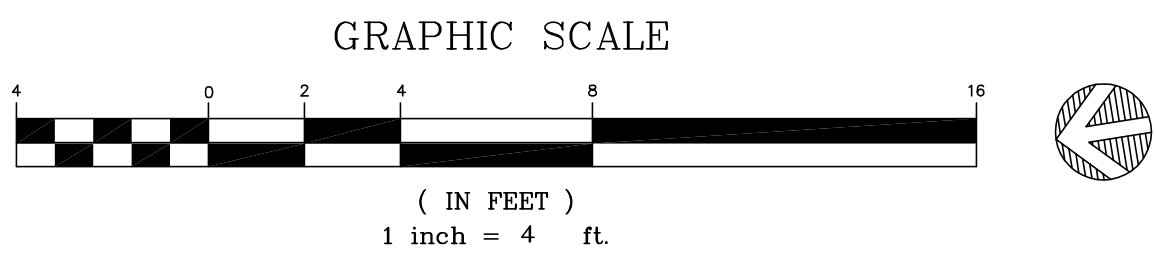

A1 AXONOMETRIC OF AUTOCOURT PORCH AT BLDG G (South)

NOT TO SCALE

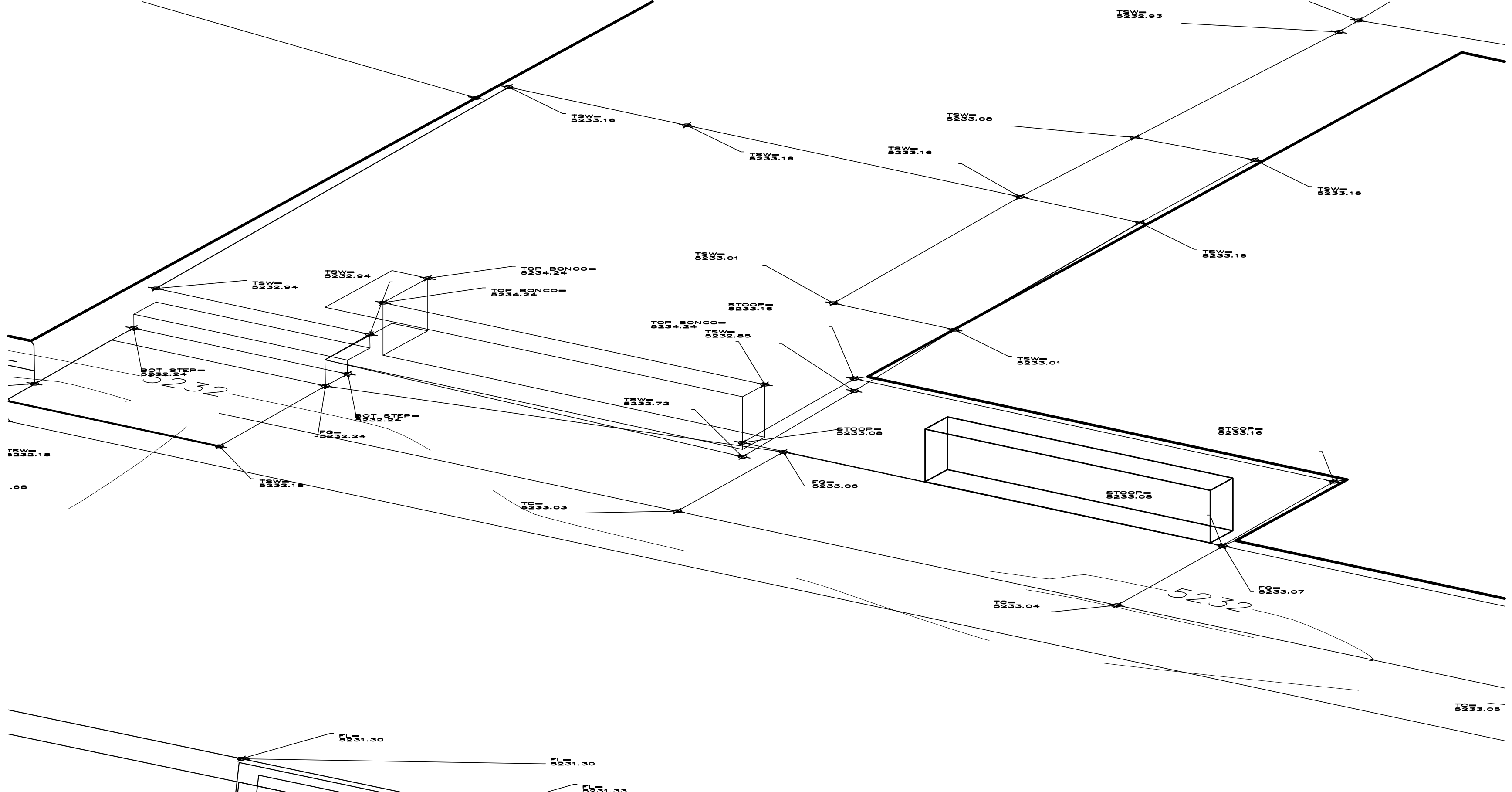

A4 AXONOMETRIC OF STREET PORCH AT BLDG G (South)

NOT TO SCALE

REVISIONS

NO.	DATE	DESCRIPTION
1	12/13/17	ADDENDUM 02

Copyright: Design Group

Drawn by: DAA  
Checked by: DAA  
Date: OCTOBER 25, 2017  
Project number: 2500

SHEET TITLE

ENLARGED  
BUILDING G (SOUTH)  
GRADING PLAN

SHEET NUMBER

C-210

GRADING PLAN GENERAL NOTES

I. SEE SHEET C-G01 FOR COMPLETE LIST OF GENERAL NOTES AND SYMBOL/LINETYPE LEGEND THAT APPLY TO ALL SHEETS.



THE HARTMAN • MAJEWSKI  
**DESIGN GROUP**  
Architects • Engineers • Interior Design  
Planners • Urban Designers • LEED®

120 Vassar Dr SE Suite 100  
Albuquerque New Mexico 87106  
T 505 242 6880 • F 505 242 6881

CONSULTANT

STAMP

100% CONSTRUCTION  
DOCUMENT SUBMITTAL

PROJECT NAME

DE ANZA MOTOR LODGE

4301 CENTRAL AVENUE NE  
ALBUQUERQUE, NM 87108

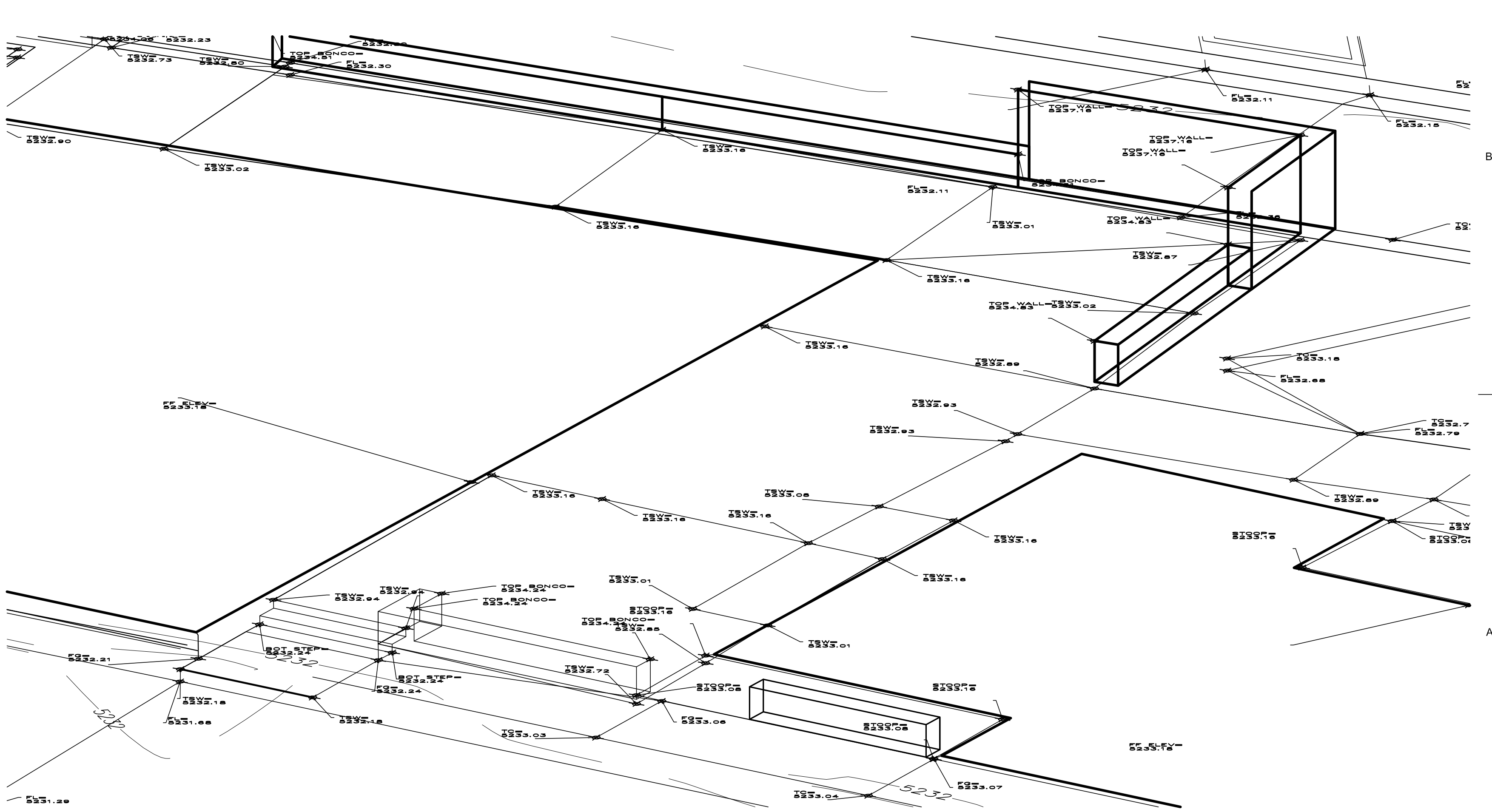
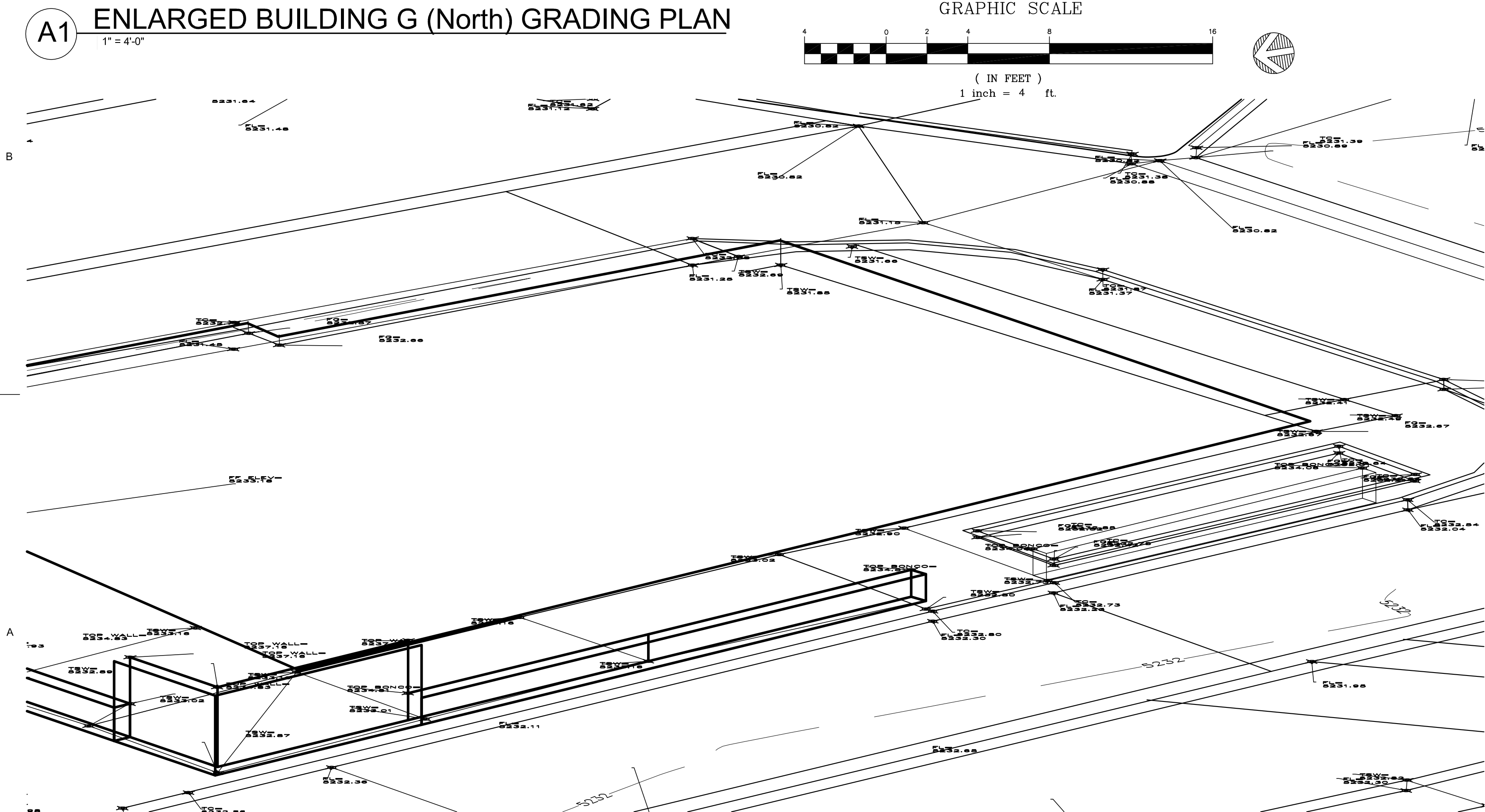
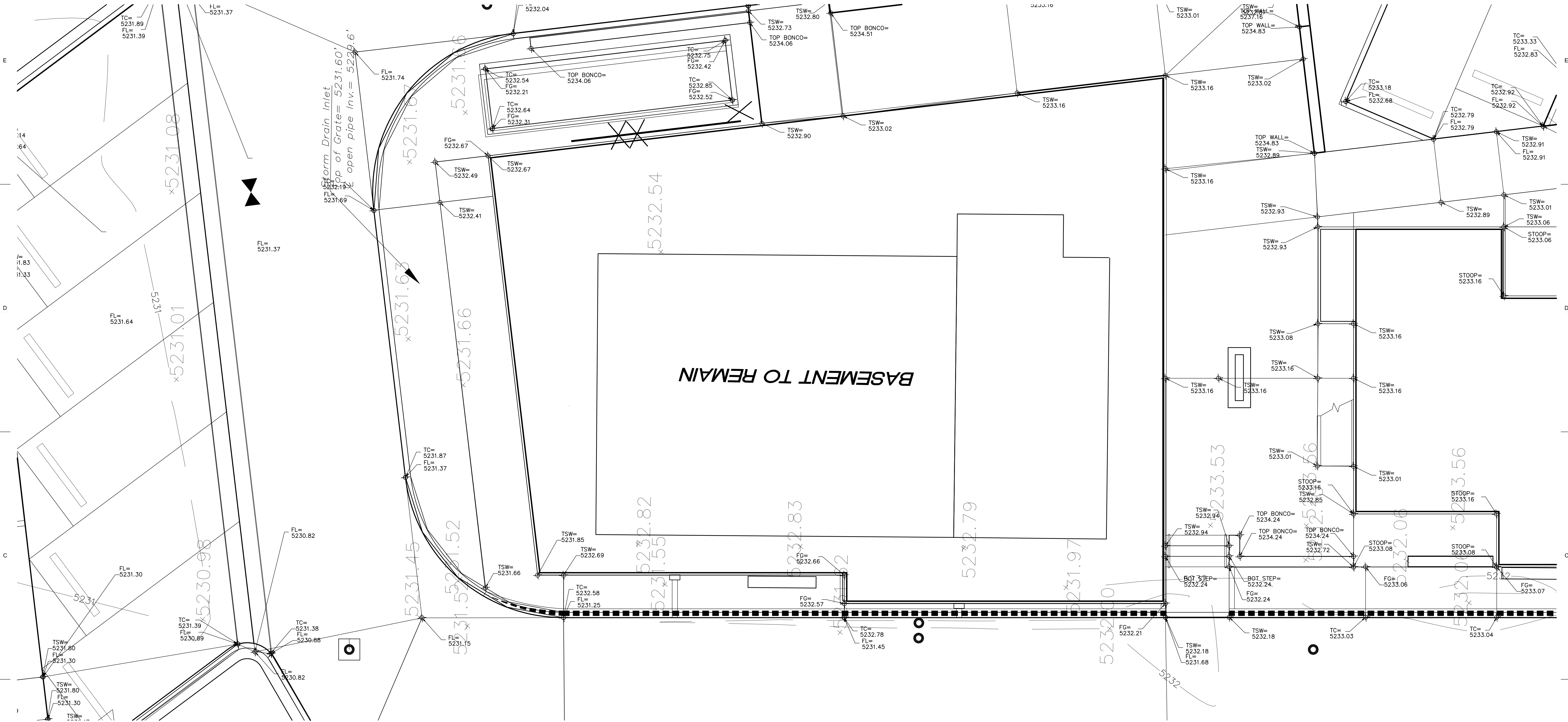

REVISIONS

NO.	DATE	DESCRIPTION
1	12.13.17	ADDENDUM 02

Copyright: Design Group

Drawn by: DAA  
Checked by: DAA  
Date: OCTOBER 25, 2017  
Project number: 2500

SHEET TITLE

ENLARGED  
BUILDING G (NORTH)  
GRADING PLAN

SHEET NUMBER

C-211

GRADING PLAN GENERAL NOTES

1. SEE SHEET C-G01 FOR COMPLETE LIST OF GENERAL NOTES AND SYMBOL/LINE TYPE LEGEND THAT APPLY TO ALL SHEETS.



THE HARTMAN • MAJEWSKI  
**DESIGN GROUP**  
Architects • Engineers • Interior Design  
Planners • Urban Designers • LEED®

120 Vassar Dr SE Suite 100  
Albuquerque New Mexico 87106  
T 505 242 6880 • F 505 242 6881

CONSULTANT

STAMP

100% CONSTRUCTION  
DOCUMENT SUBMITTAL

PROJECT NAME

DE ANZA MOTOR LODGE

4301 CENTRAL AVENUE NE  
ALBUQUERQUE, NM 87108

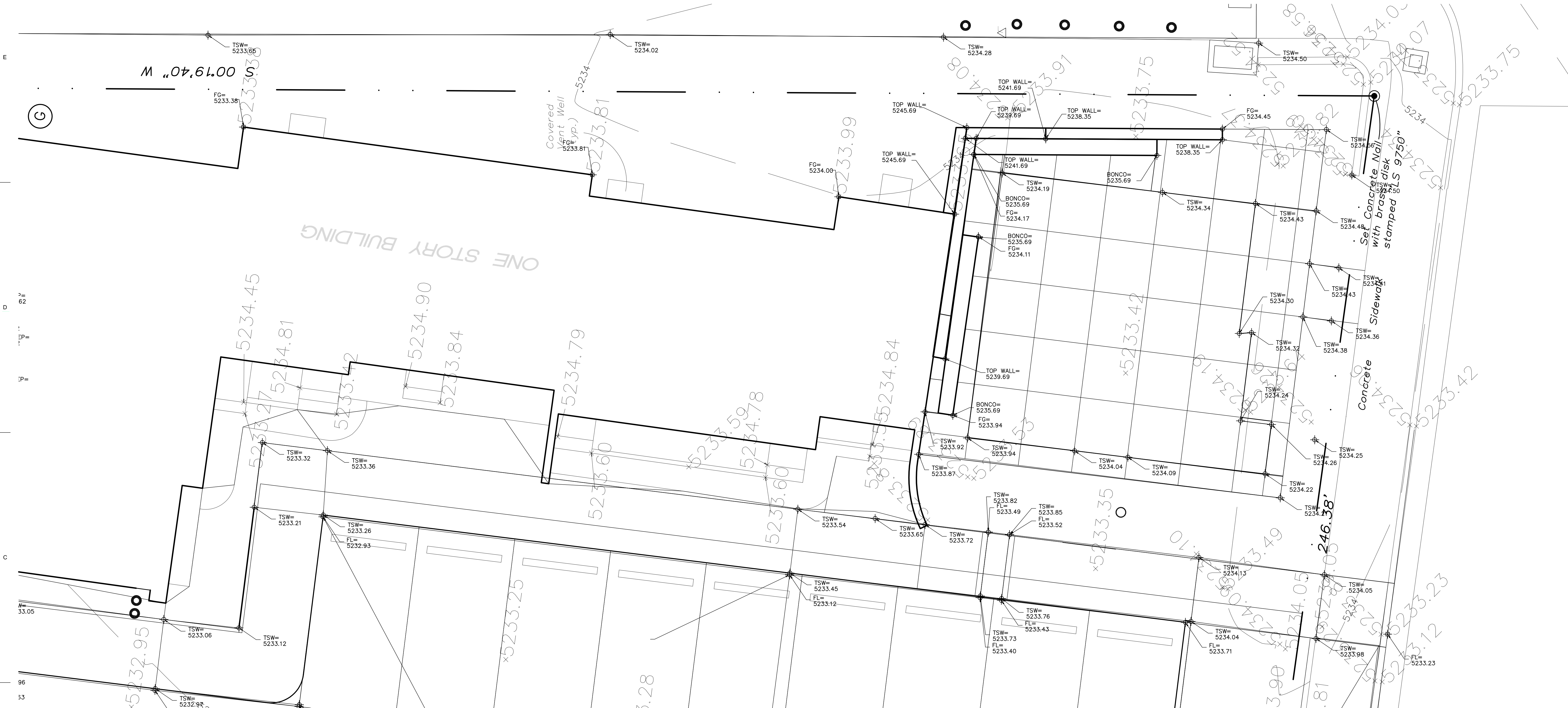

B1 ENLARGED BUILDING A, GRADING PLAN  
1" = 4'-0"

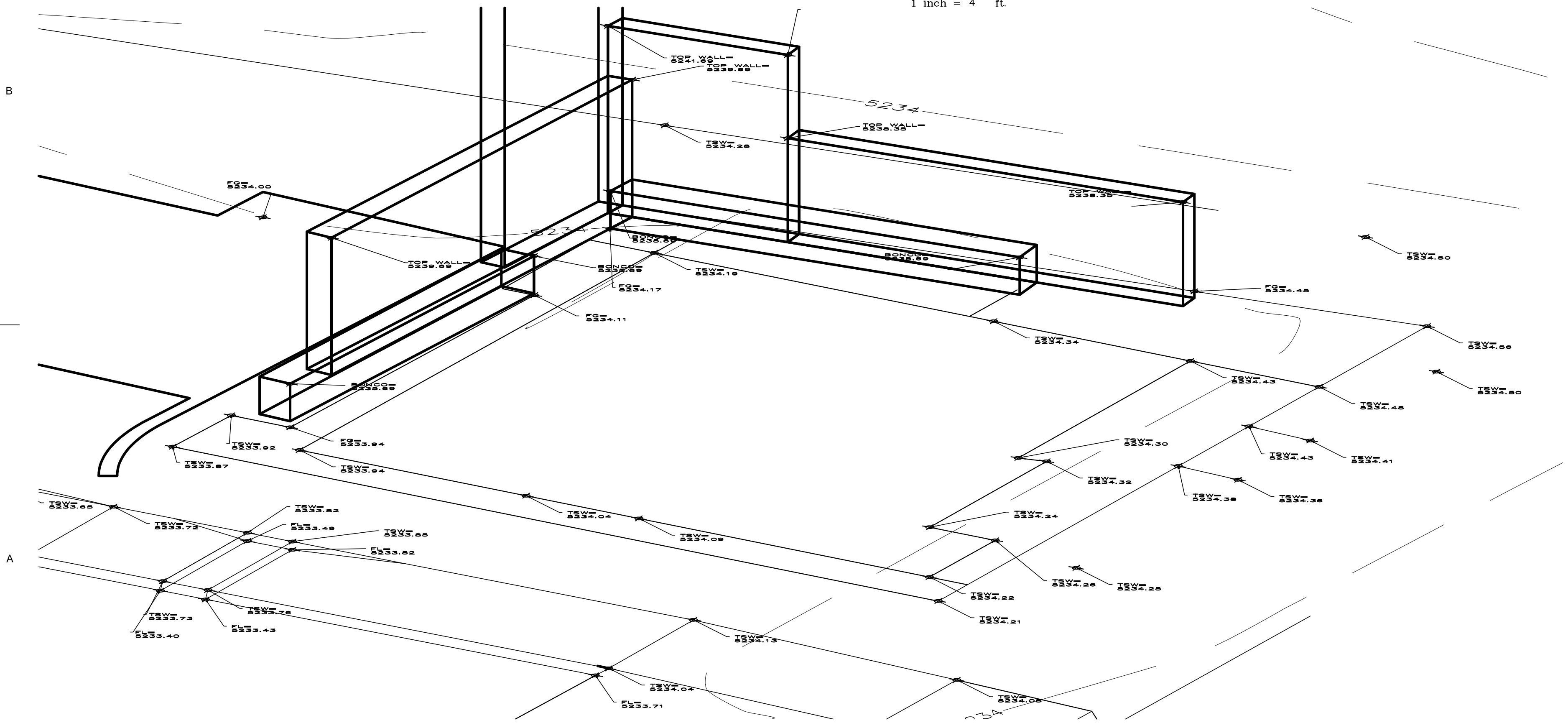
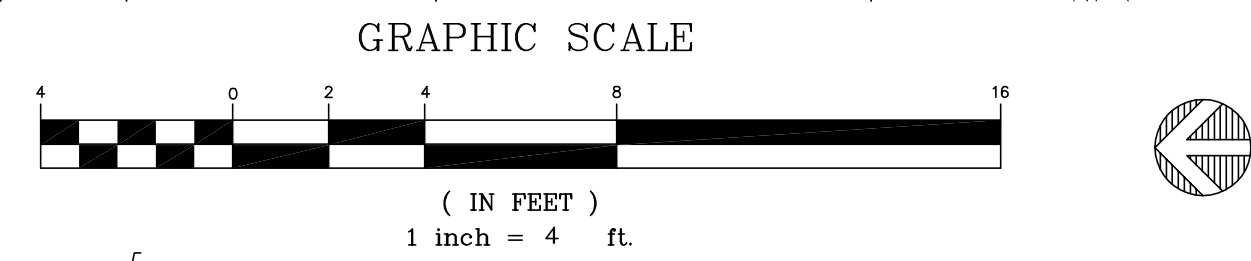

A1 AXONOMETRIC OF SELPHIE SPOT AND MAP  
NOT TO SCALE

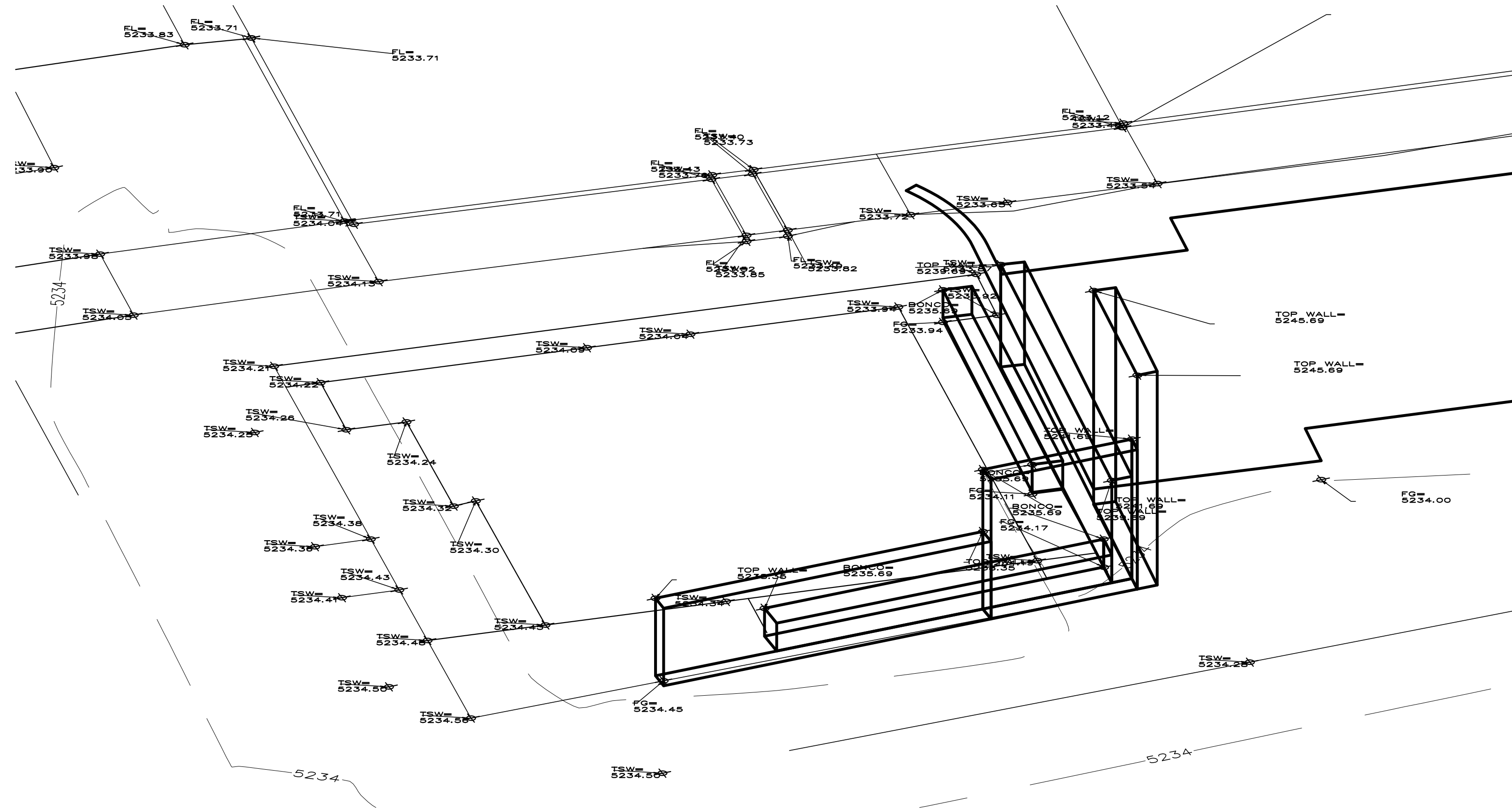

A4 AXONOMETRIC OF SELPHIE SPOT AND MAP  
NOT TO SCALE

REVISIONS

NO.	DATE	DESCRIPTION
1	12.13.17	ADDENDUM 02

Copyright: Design Group

Drawn by	DAA
Checked by	DAA
Date	OCTOBER 25, 2017
Project number	2500

SHEET TITLE

ENLARGED  
BUILDING A  
GRADING PLAN

SHEET NUMBER

C-212