

Highland Road SE

(60' ROW)

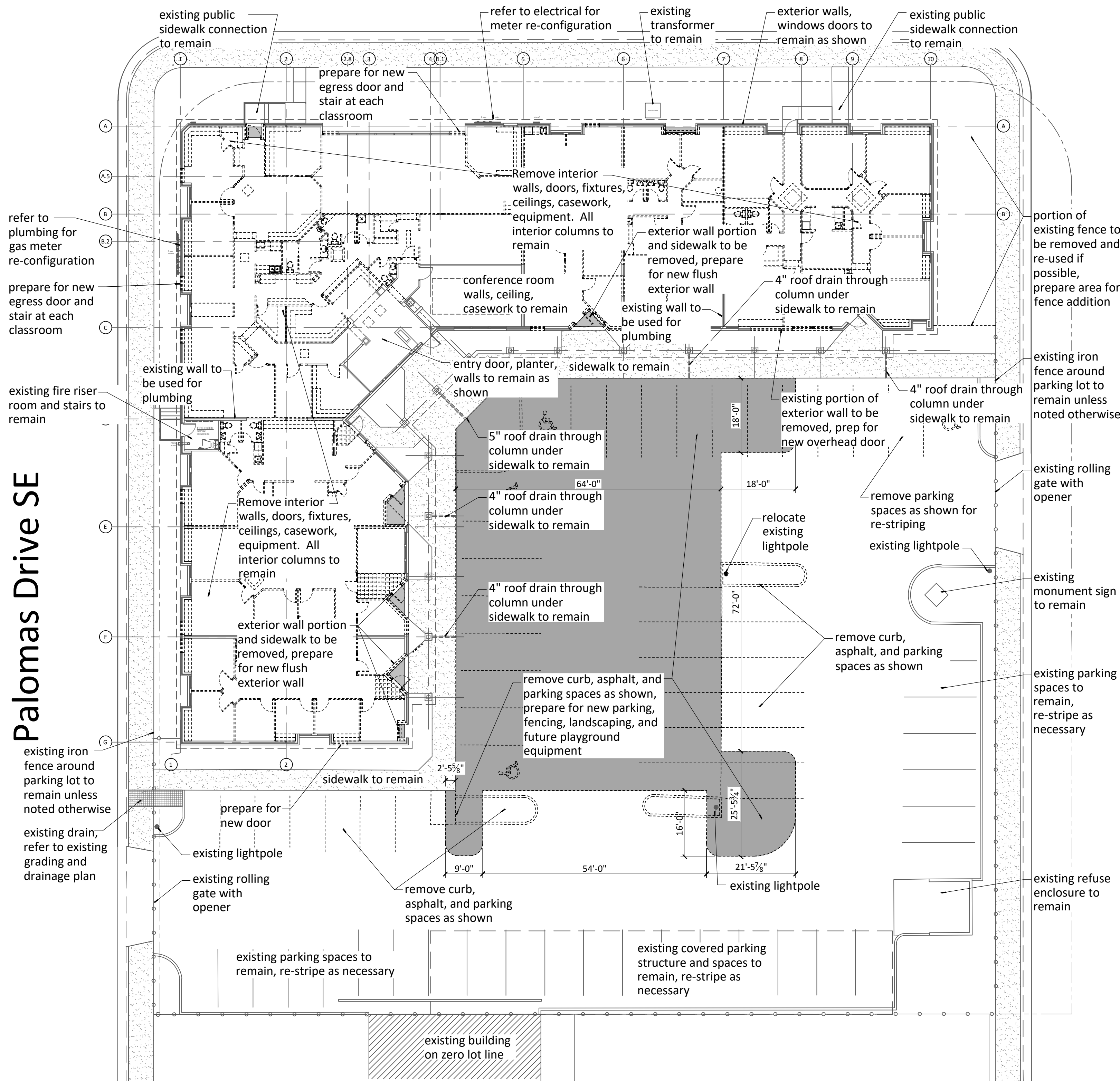

General Demolition Notes

- A. For dimensions, refer to A102 series. All dimensions are to grid, framing or face of brick, unless noted otherwise. Clear or minimum dimensions are to finish.
- B. Refer to existing grading and drainage plan for reference and drain in sidewalk detail
- C. Contractor is responsible for safe and adequate shoring of all parts of the structure during construction.
- D. Contractor to protect all doors, casework, windows, ceiling tiles, and plumbing fixtures for owner inspection and re-use. All materials to be stored on site.
- E. All exterior and interior columns to remain.
- F. Areas of slab demolition for new sanitary sewer and floor outlets to be field coordinated, refer to MEP
- G. All flooring to be removed and concrete prepared for new flooring, see Finishes Plan A131.
- H. Existing walls remaining may require prep for MEP. Refer to MEP drawings for location of demo and new plumbing, mechanical, electrical.

Legend

- existing wall
- demolition linework
- prep area for new slab and exterior wall infill

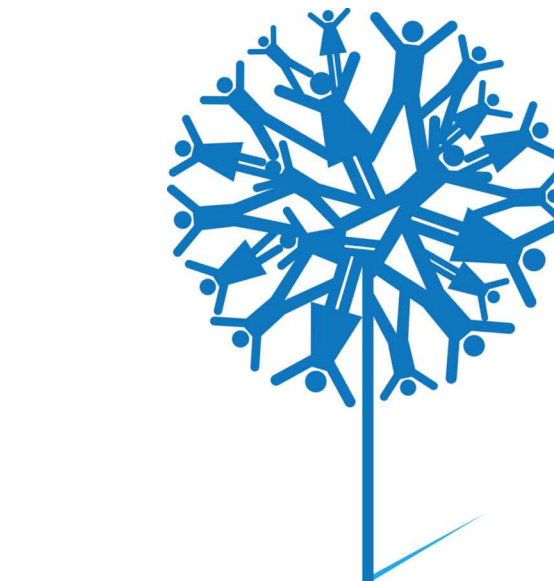

Alterations  
Children's Promise Centers LLC  
401 Alvarado Drive SE  
Albuquerque, NM 87108

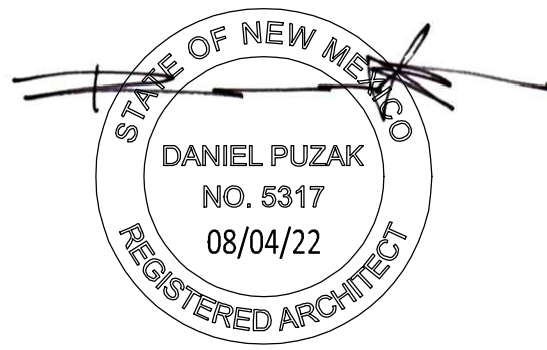

Architect/Engineer Seal

MARK	DATE	DESCRIPTION
REVISIONS		
ISSUE		Permit Review
PROJECT NO		2207-Children's Promise TI
CAD DWG FILE		
DRAWN BY	DGW	
CHECKED BY	DGP	
DATE	August 4, 2022	

Demolition Site and Floor Plan

AD101

