

CONSTRUCTION NOTES:

1. TWO (2) WORKING DAYS PRIOR TO ANY EXCAVATION, CONTRACTOR MUST CONTACT NEW MEXICO ONE CALL SYSTEM, 811, FOR DESIGNATION (LINE-SPOTTING) OF EXISTING PUBLIC UTILITIES AND EXISTING UTILITIES OWNED AND OPERATED BY ALBUQUERQUE PUBLIC SCHOOLS.
2. PRIOR TO CONSTRUCTION, THE CONTRACTOR SHALL EXCAVATE AND VERIFY THE HORIZONTAL AND VERTICAL LOCATION OF ALL POTENTIAL OBSTRUCTIONS. SHOULD A CONFLICT EXIST, THE CONTRACTOR SHALL NOTIFY THE ENGINEER IN WRITING SO THAT THE CONFLICT CAN BE RESOLVED WITH A MINIMUM AMOUNT OF DELAY. THE CONTRACTOR SHALL BE RESPONSIBLE FOR ALL INTERPRETATIONS IT MAKES WITHOUT FIRST CONTACTING THE ENGINEER AS REQUIRED ABOVE.
3. ALL WORK ON THIS PROJECT SHALL BE PERFORMED IN ACCORDANCE WITH APPLICABLE FEDERAL, STATE AND LOCAL LAWS, RULES AND REGULATIONS CONCERNING CONSTRUCTION SAFETY AND HEALTH.
4. ALL CONSTRUCTION WITHIN PUBLIC RIGHT-OF-WAY SHALL BE PERFORMED IN ACCORDANCE WITH APPLICABLE CITY OF ALBUQUERQUE STANDARDS AND PROCEDURES.
5. UTILITY INFORMATION SHOWN HEREON IS BASED UPON ON-SITE SURFACE EVIDENCE, ABCWUA DISTRIBUTION MAPS AND UTILITY LINE-SPOTS PROVIDED BY HIGH MESA CONSULTING GROUP, SITE UTILITY DIAGRAM (2015.181.5) DATED DECEMBER 01, 2015. IN ADDITION, UTILITY LINE-SPOTS WERE REQUESTED VIA THE NEW MEXICO ONE CALL SERVICE (TICKET #2015481336). UTILITY LINES THAT APPEAR ON THESE DRAWINGS ARE SHOWN IN AN APPROXIMATE MANNER ONLY, AND SUCH LINES MAY EXIST WHERE NONE ARE SHOWN. IF ANY SUCH EXISTING LINES ARE SHOWN, THE LOCATION IS BASED UPON INFORMATION PROVIDED BY THE OWNER OF SAID UTILITY, AND THE INFORMATION MAY BE INCOMPLETE, OR MAY BE OBSOLETE BY THE TIME CONSTRUCTION COMMENCES. THE ENGINEER HAS CONDUCTED ONLY PRELIMINARY INVESTIGATION OF THE LOCATION, DEPTH, SIZE, OR TYPE OF EXISTING UTILITY LINES, PIPELINES, OR UNDERGROUND UTILITY LINES. THIS INVESTIGATION IS NOT CONCLUSIVE, AND MAY NOT BE COMPLETE. THEREFORE, MAKES NO REPRESENTATION PERTAINING THERETO, AND ASSUMES NO RESPONSIBILITY OR LIABILITY THEREFOR. THE CONTRACTOR SHALL INFORM ITSELF OF THE LOCATION OF ANY UTILITY LINE, PIPELINE, OR UNDERGROUND UTILITY LINE IN OR NEAR THE AREA OF THE WORK IN ADVANCE OF AND DURING EXCAVATION WORK. THE CONTRACTOR IS FULLY RESPONSIBLE FOR ANY AND ALL DAMAGE CAUSED BY ITS FAILURE TO LOCATE, IDENTIFY AND PRESERVE ANY AND ALL EXISTING UTILITIES, PIPELINES, AND UNDERGROUND UTILITY LINES. IN PLANNING AND CONDUCTING EXCAVATION, THE CONTRACTOR SHALL COMPLY WITH STATE STATUTES, MUNICIPAL AND LOCAL ORDINANCES, RULES AND REGULATIONS, IF ANY, PERTAINING TO THE LOCATION OF THESE LINES AND FACILITIES.

EROSION AND SEDIMENT CONTROL MEASURES:

1. THE CONTRACTOR SHALL ENSURE THAT NO SOIL ERODES INTO PUBLIC RIGHT-OF-WAY OR ONTO PRIVATE PROPERTY.
2. THE CONTRACTOR SHALL PROMPTLY CLEAN UP ANY MATERIAL EXCAVATED WITHIN THE PUBLIC RIGHT-OF-WAY SO THAT THE EXCAVATED MATERIAL IS NOT SUSCEPTIBLE TO BEING WASHED DOWN THE STREET.
3. NO SPOILS FROM THE PROJECT SHALL BE DEPOSITED IN THE STREET.
4. SPOILS SHALL BE STAGED ON THE UPHILL SIDE OF TRENCHES WHEN TRENCHING IS REQUIRED.
5. THE CONTRACTOR SHALL CLEAN AND REMOVE ALL FUGITIVE DUST, SOIL AND DEBRIS RESULTING FROM THIS PROJECT FROM THE STREET AT THE END OF EACH DAY.
6. CONTRACTOR SHALL LEAVE THE AREA IMMEDIATELY BEHIND THE CURB DEPRESSED TO CONTAIN NUISANCE FLOWS AND SEDIMENT.
7. CONCRETE TRUCKS SHALL BE SENT BACK TO THE PLANT FOR WASHING; THE WASHING OF CONCRETE TRUCKS SHALL NOT BE PERMITTED WITHIN THE PUBLIC RIGHT-OF-WAY.
8. WHEN APPLICABLE, CONTRACTOR SHALL SECURE "TOPSOIL DISTURBANCE PERMIT" FROM THE CITY AND/OR FILE A NOTICE OF INTENT (N.O.I.) WITH THE EPA PRIOR TO BEGINNING CONSTRUCTION.

EROSION CONTROL LEGEND:

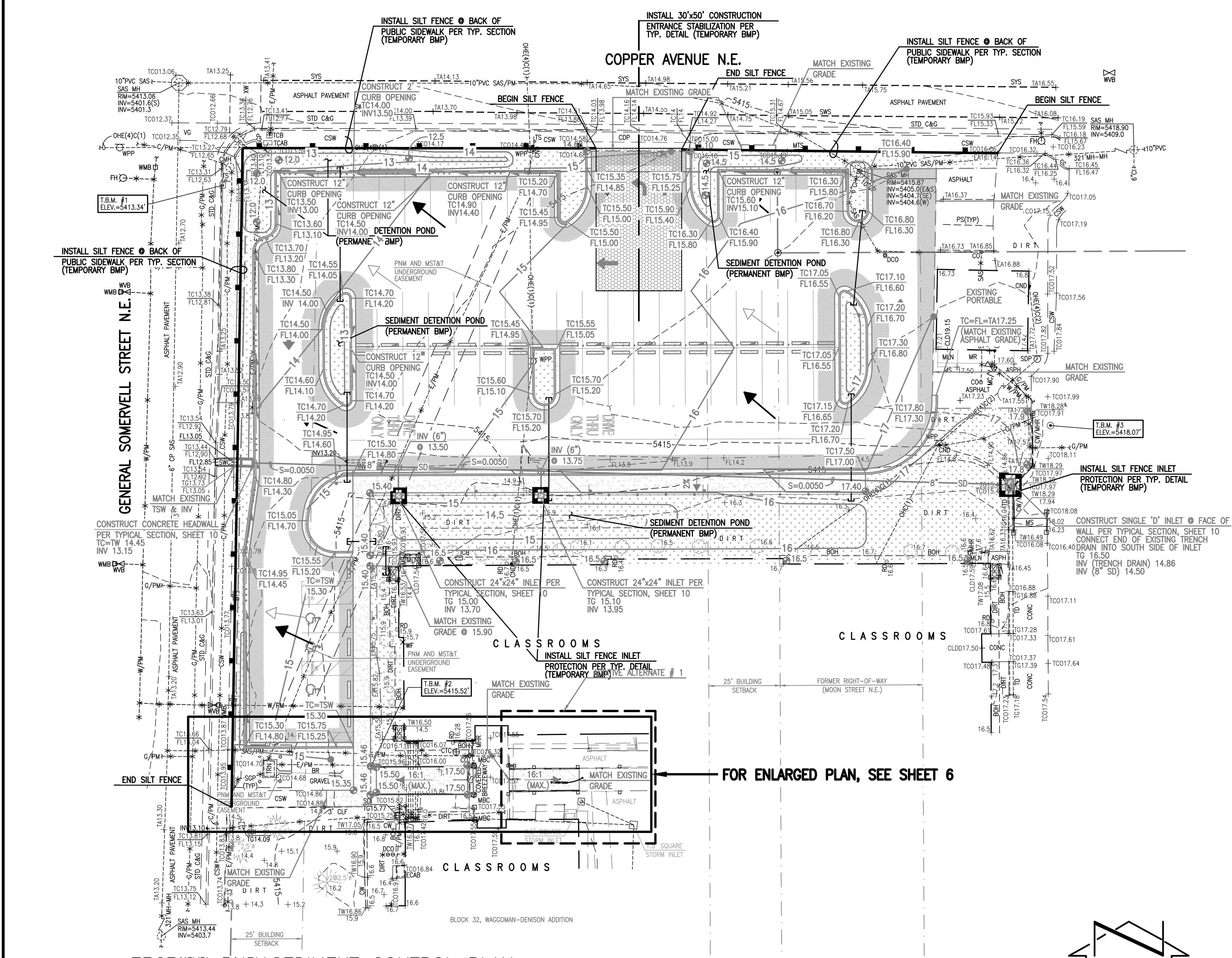
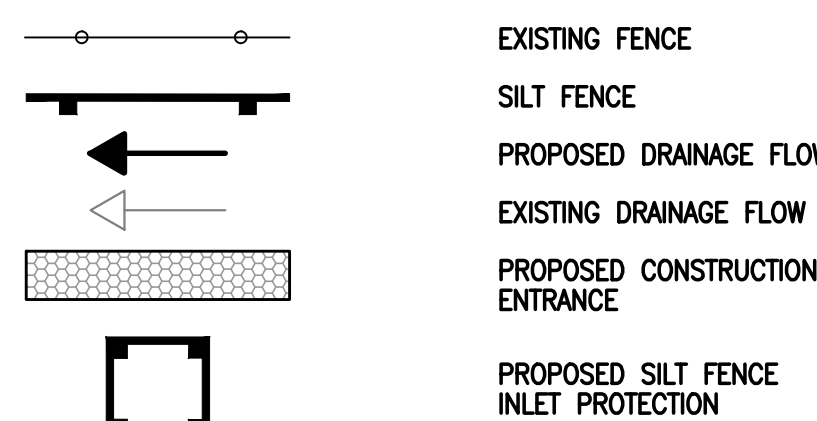

**SURVEY NOTE**

THIS IS NOT A BOUNDARY SURVEY; DATA IS SHOWN FOR ORIENTATION ONLY. THE BOUNDARY INFORMATION DEPICTED BY THIS PLAN IS BASED UPON A BOUNDARY SURVEY PREPARED BY HIGH MESA CONSULTING GROUP, NMFS 11184, DATED 03/07/2006 (2005.182.6) THE TOPOGRAPHIC INFORMATION DEPICTED HEREON IS BASED UPON THE PARTIAL TOPOGRAPHIC AND UTILITY SURVEY PREPARED BY HIGH MESA CONSULTING GROUP, NMFS NO. 11184, DATED 12/15/2015 (2015.181.4).

**HIGH MESA Consulting Group**

6010-B MIDWAY PARK BLVD. NE • ALBUQUERQUE, NEW MEXICO 87109  
PHONE: 505.345.4250 • FAX: 505.345.4254 • www.highmesacg.com

**EROSION AND SEDIMENT CONTROL PLAN  
NORTH PARKING LOT RECONSTRUCTION  
HAWTHORNE ELEMENTARY SCHOOL**

DESIGNED BY <u>J.D.S.</u>	NO.	DATE	BY	REVISIONS	JOB NO.
					2015.181.2
DRAWN BY <u>S.C.C./J.Y.R.</u>					DATE
					04-2016
APPROVED BY <u>G.M.</u>					SHEET
					11 OF 13

4-27-16

13676

GRAEME MEANS

REGISTERED PROFESSIONAL ENGINEER



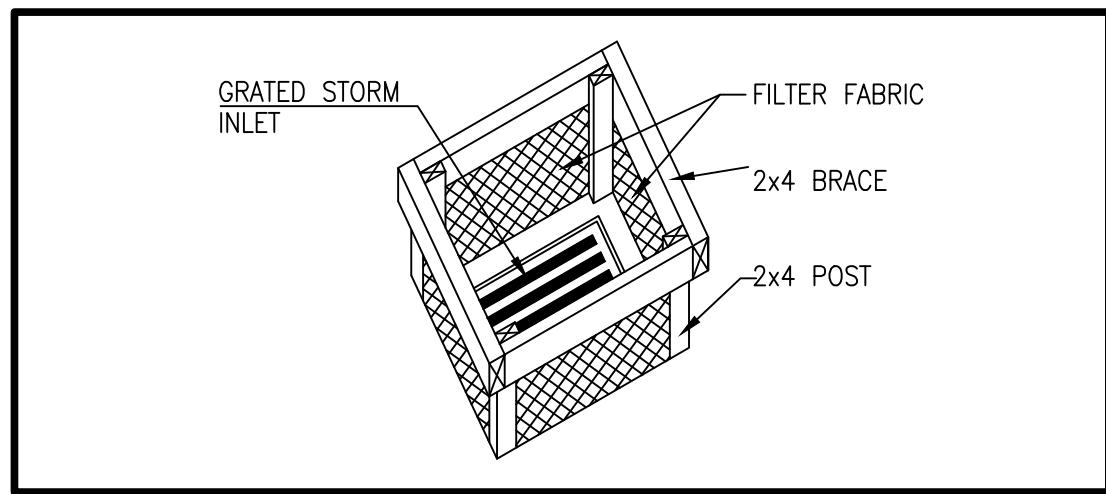

SILT FENCE INLET PROTECTION  
NOT TO SCALE

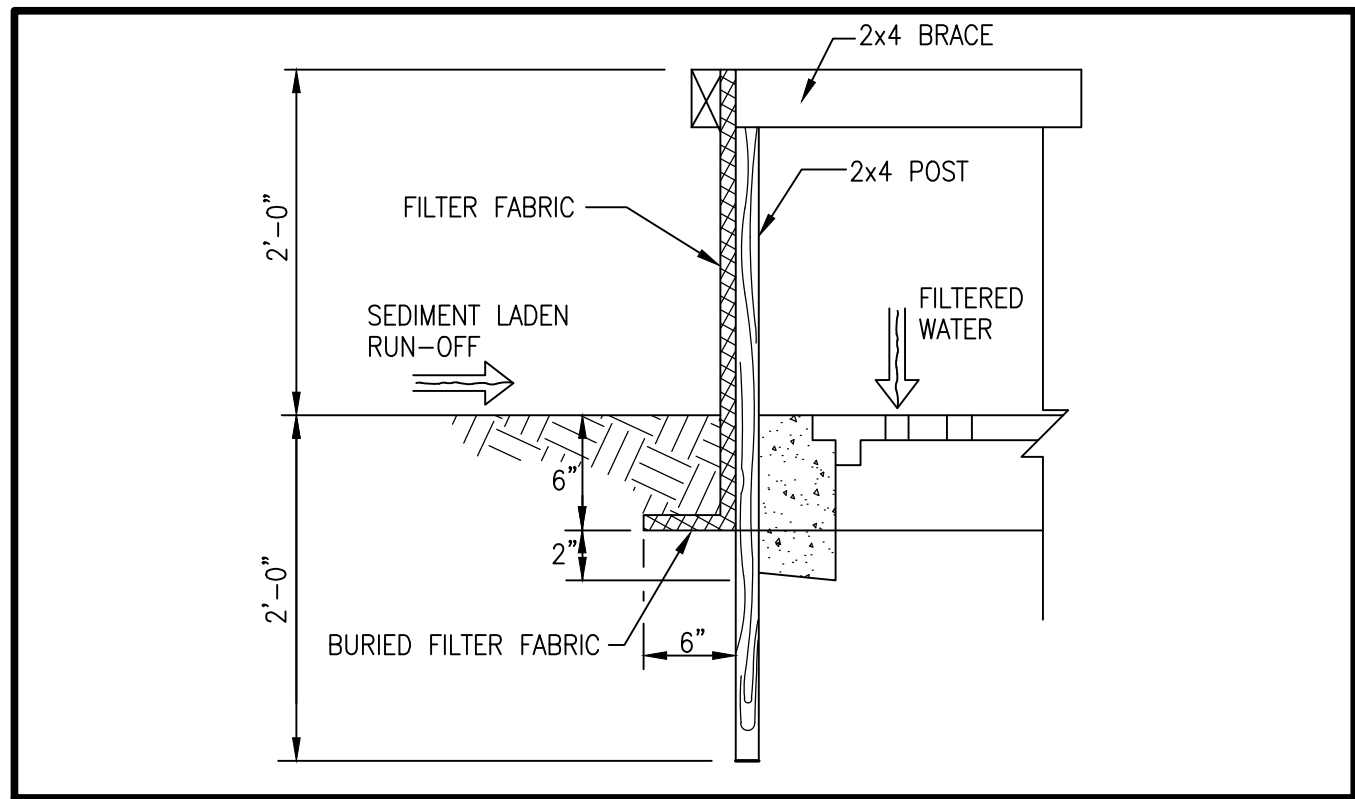

SILT FENCE INLET PROTECTION SECTION  
NOT TO SCALE

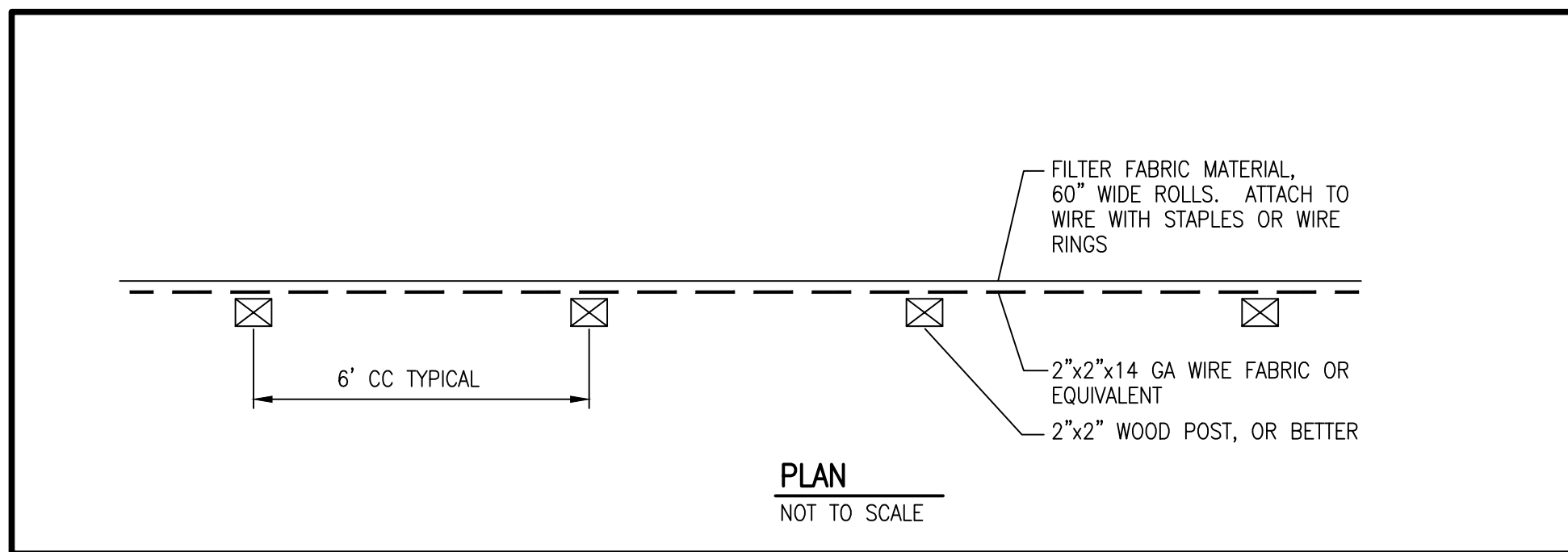

PLAN  
NOT TO SCALE

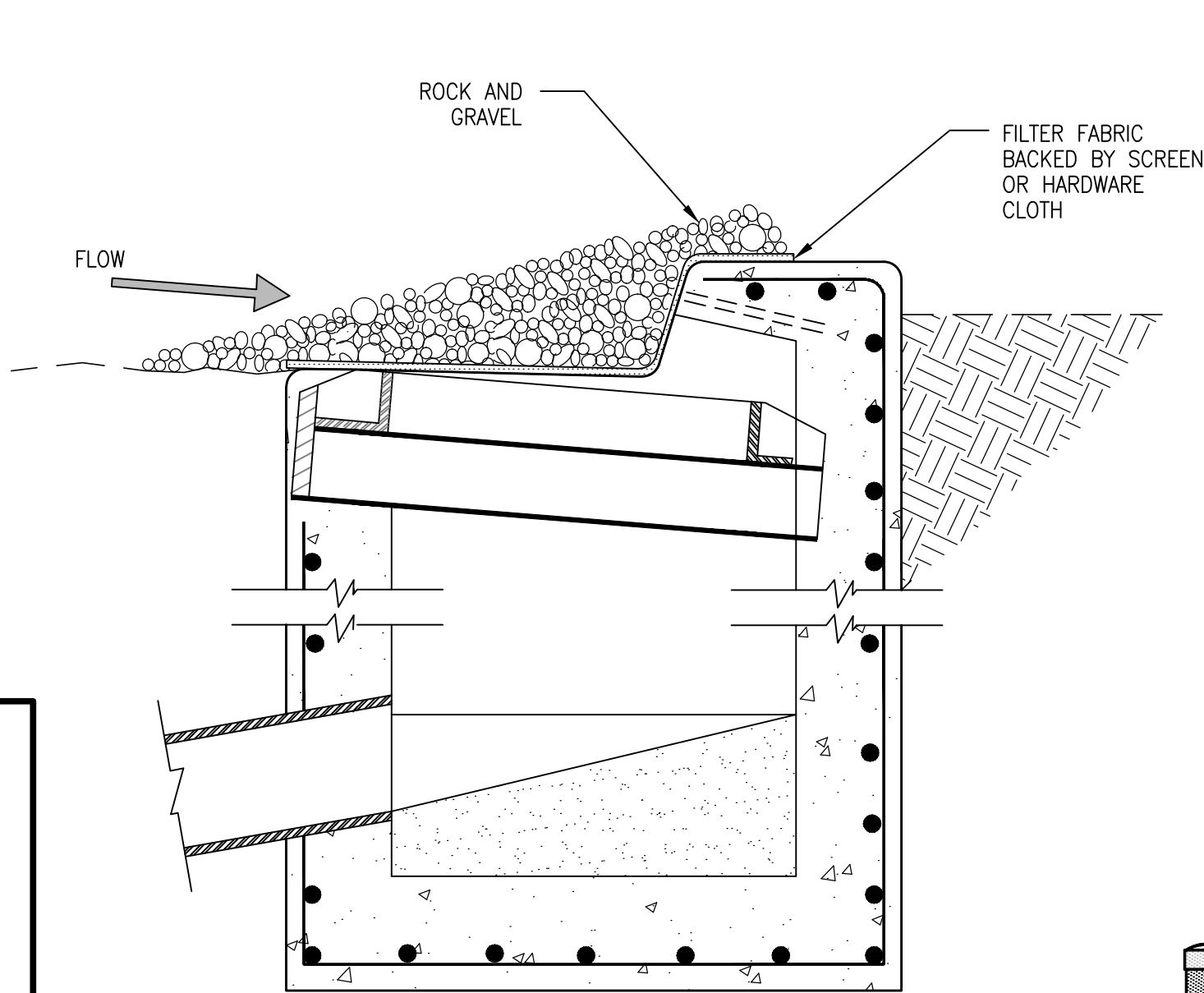

TYPICAL STORM INLET PROTECTION  
(OPTIONAL BMP)  
SCALE: 1" = 1'-0"

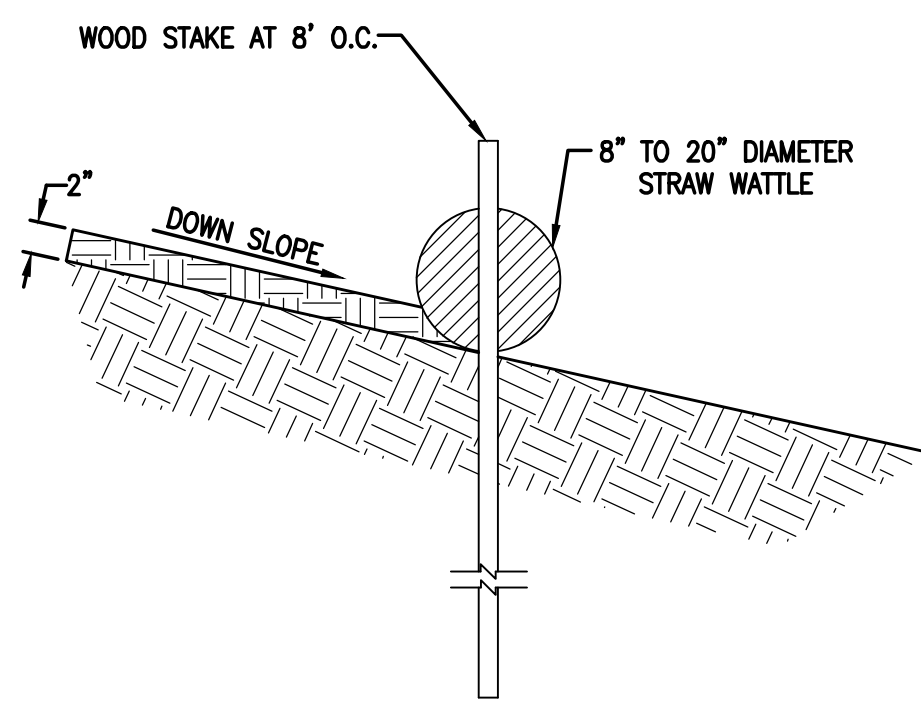

TYPICAL STRAW WATTLE INSTALLATION SECTION  
(OPTIONAL BMP)  
SCALE: 1" = 1'-0"

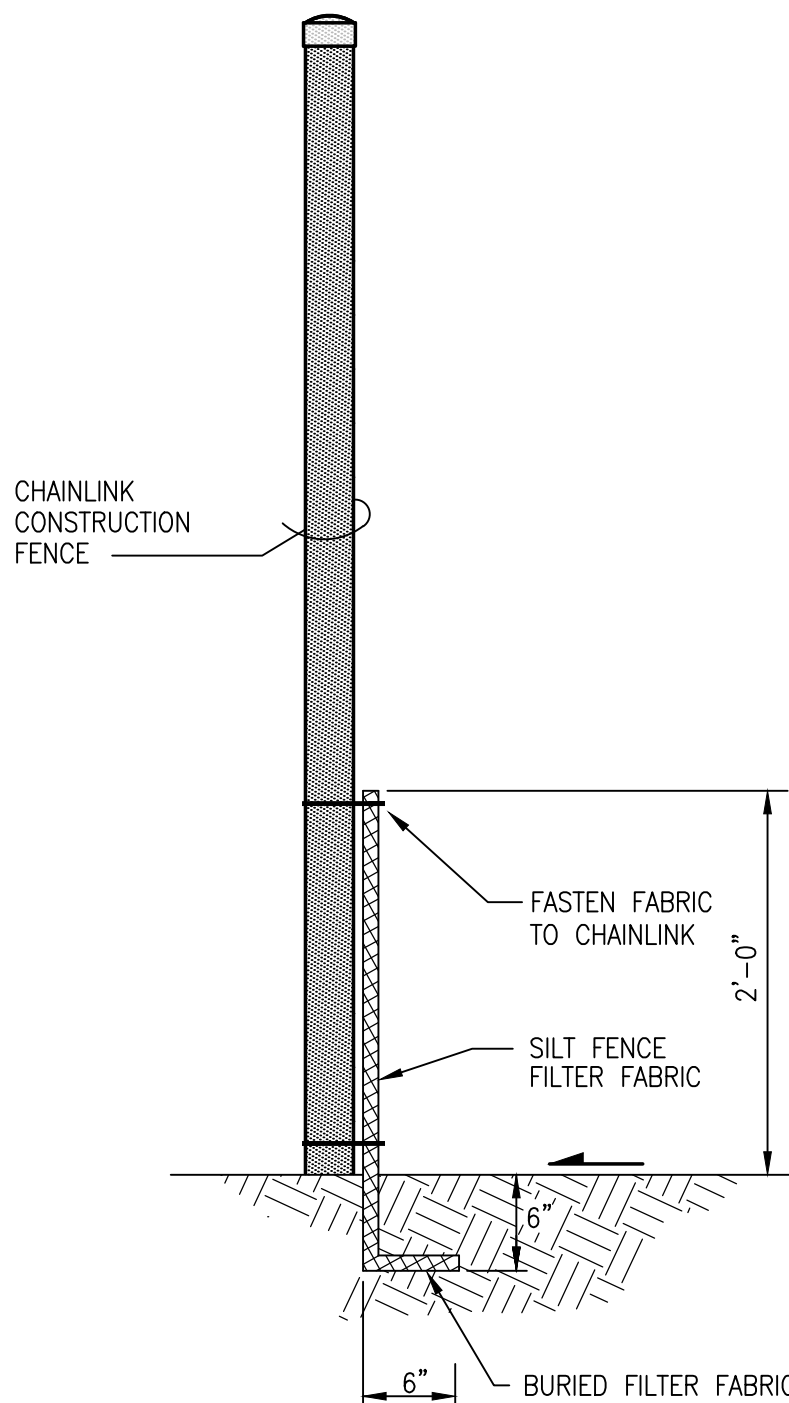

CONSTRUCTION FENCE/SILT FENCE SECTION  
SCALE: 1" = 2'-0"

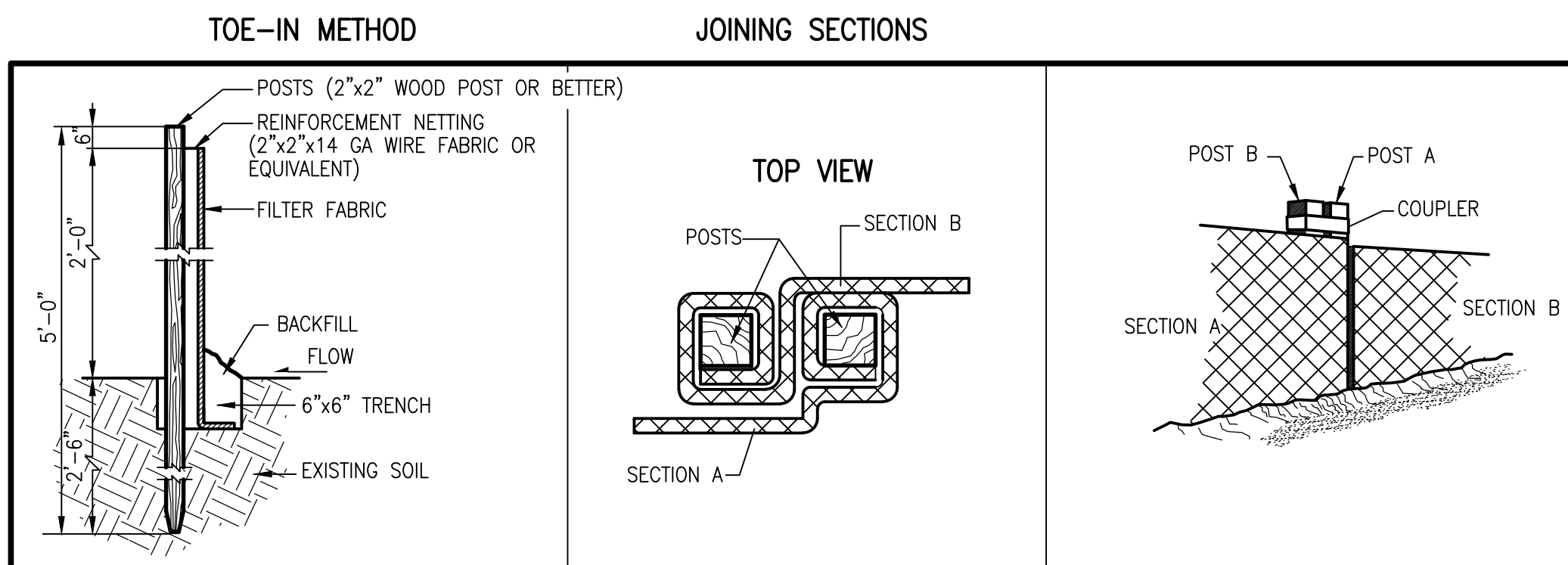

PREFABRICATED SILT FENCE DETAILS  
NOT TO SCALE

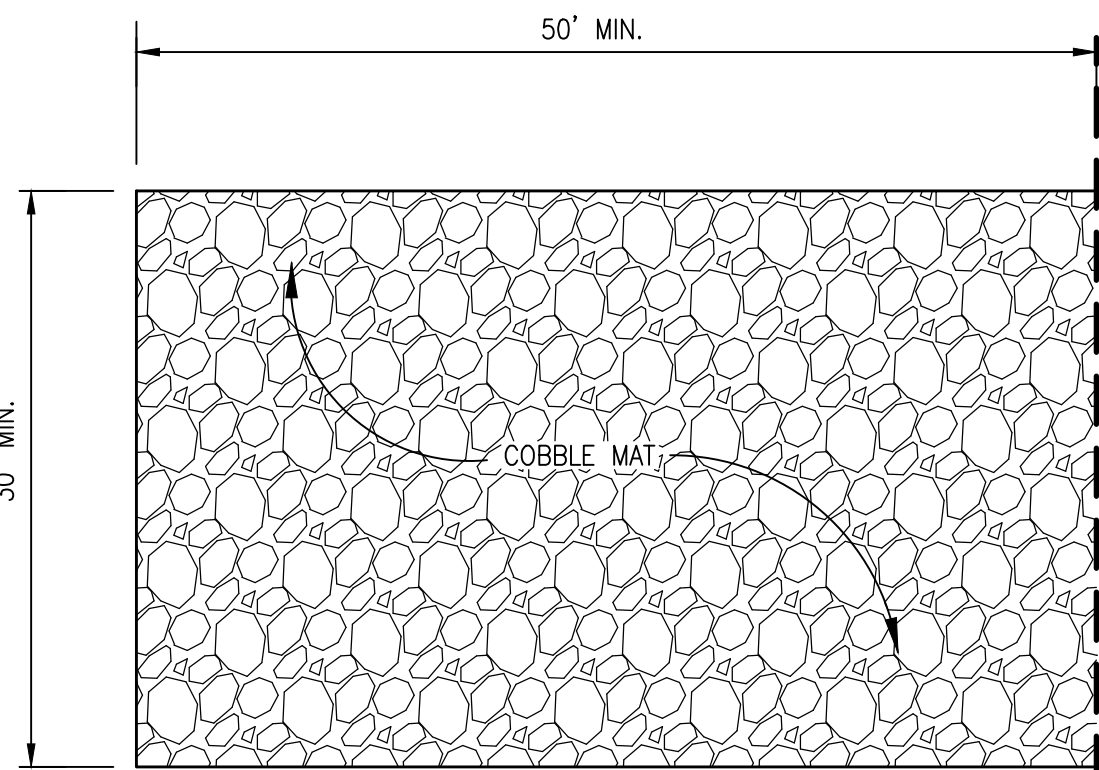

PLAN

CONSTRUCTION ENTRANCE STABILIZATION  
SCALE: 1" = 10'-0" HORIZ.  
1" = 2'-0" VERT.

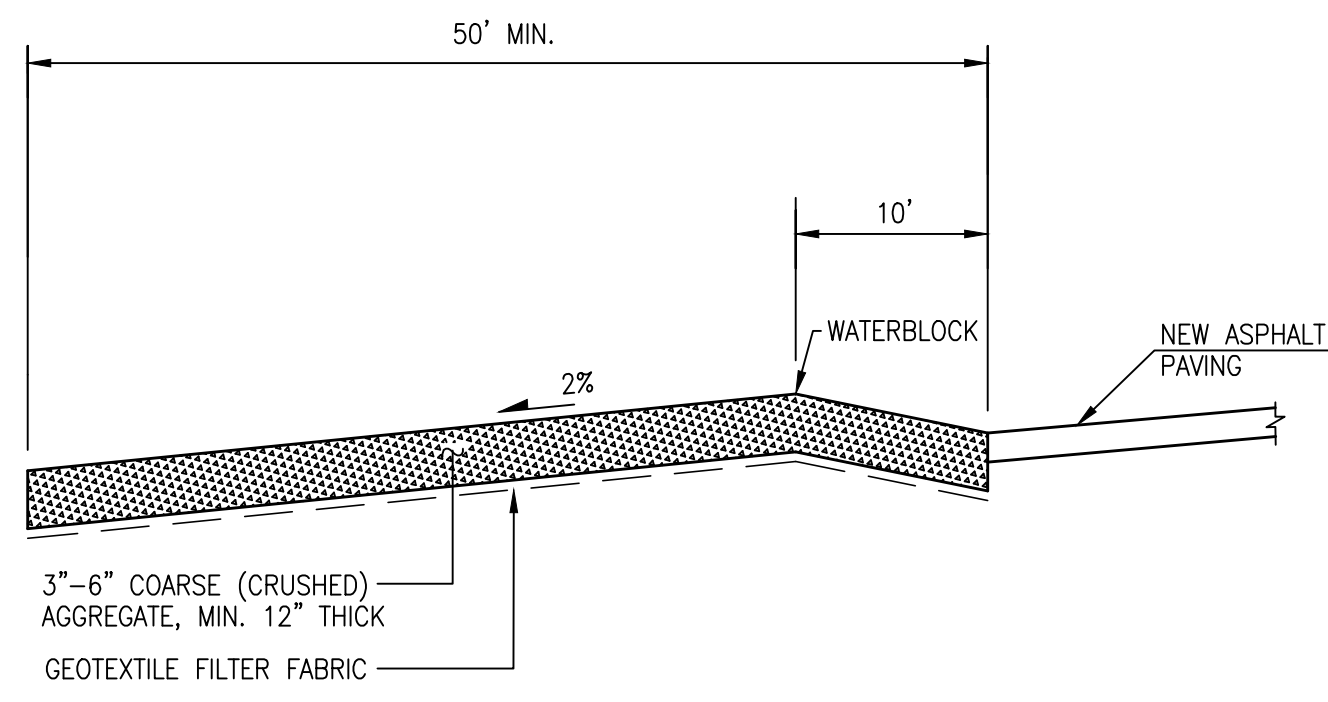

SECTION A-A

#### EROSION AND SEDIMENT CONTROL PLAN NOTES:

1. THIS PLAN ADDRESSES GENERAL AND SPECIFIC MEASURES FOR CONSTRUCTION PHASE EROSION, SEDIMENT AND DUST CONTROL. IT IS INTENDED TO COMPLEMENT THE PROJECT SPECIFIC STORM WATER POLLUTION AND PREVENTION PLAN (SWPPP) PREPARED FOR THIS PROJECT.
2. THE CONTRACTOR SHALL SECURE ALL REQUIRED PERMITS BEFORE BEGINNING CONSTRUCTION.
3. THE CONTRACTOR SHALL INSTALL ALL PERIMETER BMPs BEFORE BEGINNING CONSTRUCTION.
4. REFER TO THE SWPPP PREPARED BY HIGH MESA CONSULTING GROUP, DATED \_\_\_\_\_ FOR PROJECT SPECIFIC PHASING AND INFORMATION. THIS PROJECT SHALL BE IMPLEMENTED IN PHASES TO MINIMIZE THE EXTENT AND DURATION OF SURFACE DISTURBANCE.
5. REFER TO THE GRADING AND DRAINAGE PLAN PREPARED BY HIGH MESA CONSULTING GROUP, DATED \_\_\_\_\_
6. THE CONTRACTOR SHALL ENSURE THAT NO SOIL ERODES FROM THE SITE INTO PUBLIC RIGHT-OF-WAY OR PRIVATE PROPERTY.
7. THE CONTRACTOR SHALL PROMPTLY CLEAN-UP ANY MATERIAL EXCAVATED WITHIN THE PUBLIC RIGHT-OF-WAY SO THAT THE EXCAVATED MATERIAL IS NOT SUSCEPTIBLE TO BEING WASHED DOWN THE STREET.
8. THE CONTRACTOR SHALL CLEAN AND REMOVE ALL FUGITIVE DUST, SOIL AND DEBRIS RESULTING FROM THIS PROJECT FROM THE ADJACENT STREETS AT THE END OF EACH DAY.
9. THE CONTRACTOR SHALL IMPLEMENT AND MAINTAIN ALL GOOD HOUSEKEEPING MEASURES OUTLINED IN THE SWPPP INCLUDING , BUT NOT LIMITED TO, DAILY PICKING UP TRASH , LITTER AND CONSTRUCTION DEBRIS.
10. THE CONTRACTOR SHALL PROMPTLY REMOVE SEDIMENT ACCUMULATION FROM SILT FENCES AND OTHER STRUCTURAL BMPs WITHIN 48 HOURS OF A RAINFALL EVENT.
11. THE CONTRACTOR SHALL IMPLEMENT ONSITE STRUCTURAL EROSION CONTROL MEASURES AS REQUIRED TO COMPLY WITH THE EROSION AND SEDIMENT CONTROL PLAN AND SWPPP. THESE MEASURES MAY INCLUDE BUT ARE NOT LIMITED TO SILT FENCES, EARTHEN DIKES, DRAINAGE DIVERSIONS, SEDIMENT TRAPS, CHECK DAMS, SUBSURFACE DRAINS, PIPE SLOPE DRAINS, LEVEL SPREADERS, STORM WATER RETENTION SYSTEMS, GABIONS AND TEMPORARY OR PERMANENT SEDIMENT DETENTION BASINS. THE FOLLOWING MEASURES ARE PROPOSED FOR THIS PROJECT:
  - a. PERIMETER SILT FENCE
  - b. INTERIOR SILT FENCE
  - c. ONSITE INLET PROTECTION
  - d. INTERIM SEDIMENT DETENTION BASINS
  - e. GRAVEL MULCH
  - f.
12. THE CONTRACTOR SHALL MINIMIZE OFFSITE VEHICLE TRACKING OF SEDIMENT AND DUST GENERATION.
13. CONCRETE TRUCKS SHALL BE SENT BACK TO THE PLANT FOR WASHING; THE WASHING OF CONCRETE TRUCKS SHALL NOT BE PERMITTED ON THIS SITE UNLESS OTHERWISE PROVIDED FOR BY THIS PLAN. IF PROVIDED FOR BY THIS PLAN, CONCRETE TRUCKS MAY ONLY WASH OUT IN A DESIGNATED AND LINED WASHOUT FACILITY.
14. OFFSITE MATERIAL STORAGE AREAS USED BY THIS PROJECT ARE CONSIDERED PART OF THE PROJECT AND THEREFORE SUBJECT TO THE REQUIREMENTS OF THE EROSION AND SEDIMENT CONTROL PLAN AND SWPPP.
15. UPON COMPLETION OF MASS GRADING, ALL DISTURBED AREAS SHALL BE STABILIZED WITH PERMANENT CONSTRUCTION, LANDSCAPING, VEGETATION AND/OR GRAVEL MULCH. SILT FENCING CAN BE REMOVED UPON SUCCESSFUL ESTABLISHMENT OF VEGETATION.
16. THROUGHOUT THE DURATION OF THIS PROJECT, CONTRACTOR SHALL IMPLEMENT, MAINTAIN AND INSPECT ALL BMPs, KEEPING RECORDS OF EACH INSPECTION IN ACCORDANCE WITH THE SWPPP, AND KEEP RECORDS OF THE INSTALLATION MAINTENANCE, AND REMOVAL OF EACH BMP SPECIFIED BY THIS PLAN OR OTHERWISE PROVIDED FOR THROUGHOUT THE LIFE OF THE PROJECT.
17. FINAL STABILIZATION OF THE PROJECT SITE WILL CONSIST OF THE FOLLOWING MEASURES:
  - a. PERMANENT PAVING
  - b. GRAVEL MULCH
19. TOTAL SITE AREA = 7.5 AC. (BASED ON 2005 BOUNDARY SURVEY PREPARED BY HIGH MESA CONSULTING GROUP)
20. TOTAL DISTURBED AREA = 1.0 AC.

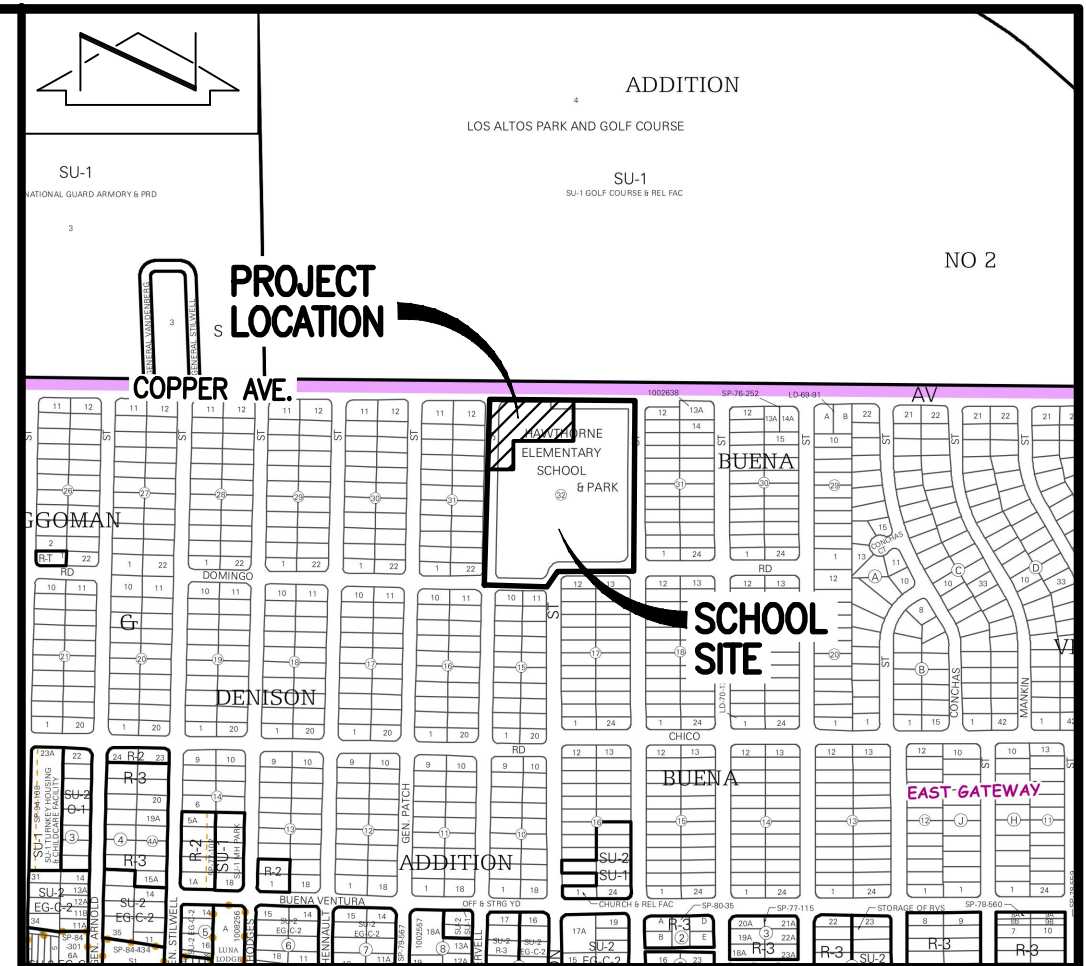

VICINITY MAP

K-20

SCALE: 1" = 750'

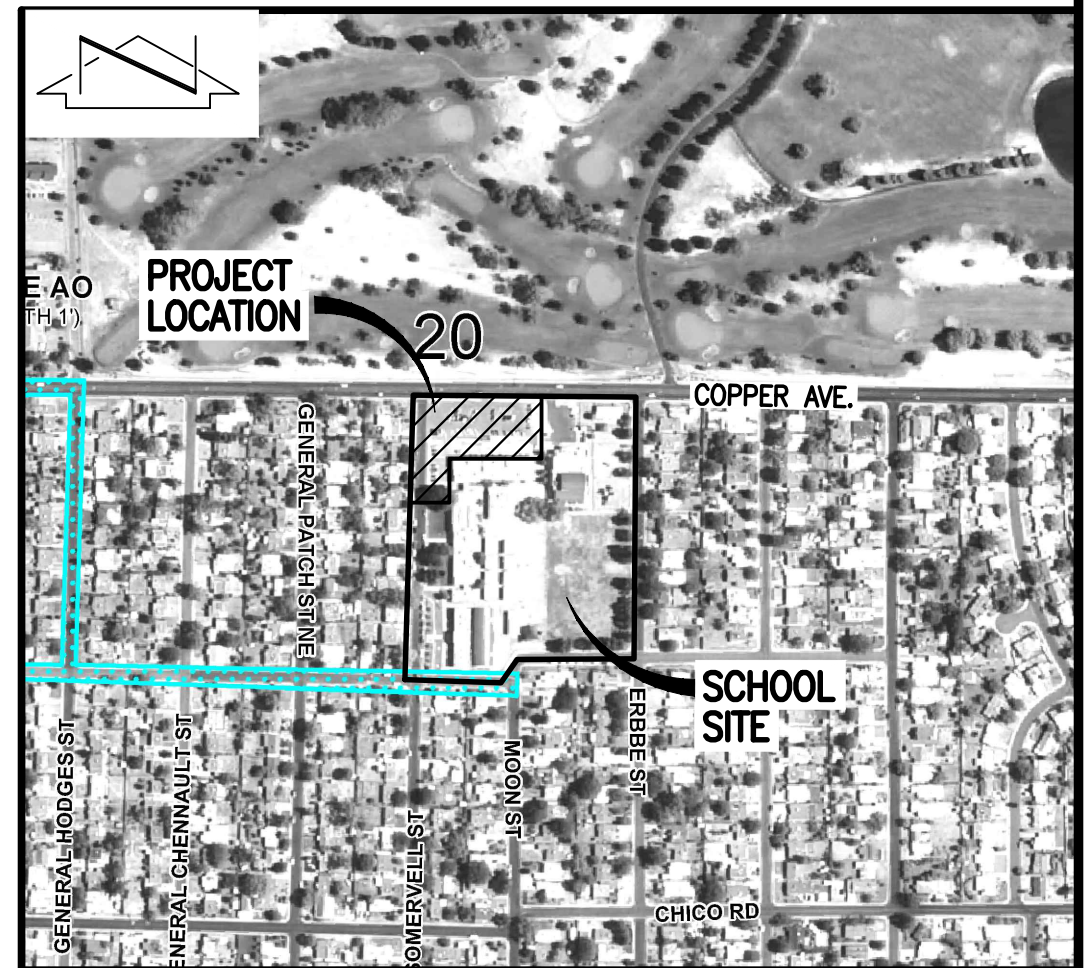

FIRM

358 of 825

SCALE: 1" = 500'

AUGUST 16, 2012