

CITY OF ALBUQUERQUE
PUBLIC SCHOOLS

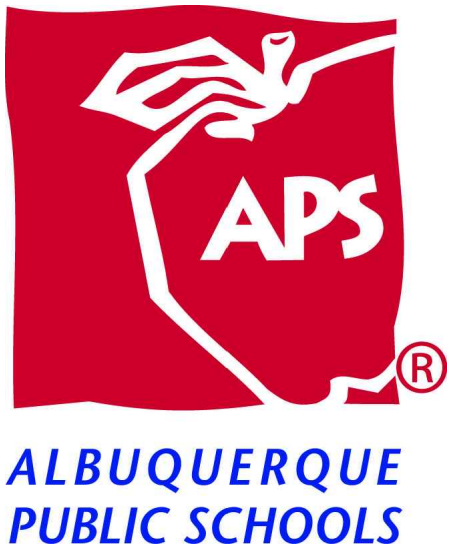

CONSTRUCTION PLANS
FOR

MANZANO HIGH SCHOOL
PORTABLE RELOCATION
12200 LOMAS BLVD NE
ALBUQUERQUE, NM 87112

SHEET INDEX	
SHEET #	DESCRIPTION
G-001	COVER SHEET
G-002	GENERAL NOTES
C-101	DEMOLITION PLAN
C-102	GRADING AND DRAINAGE PLAN
C-103	TRAFFIC CIRCULATION LAYOUT
C-104	UTILITY PLAN
C-501	SITE DETAILS
C-502	SITE DETAILS
C-503	SITE DETAILS

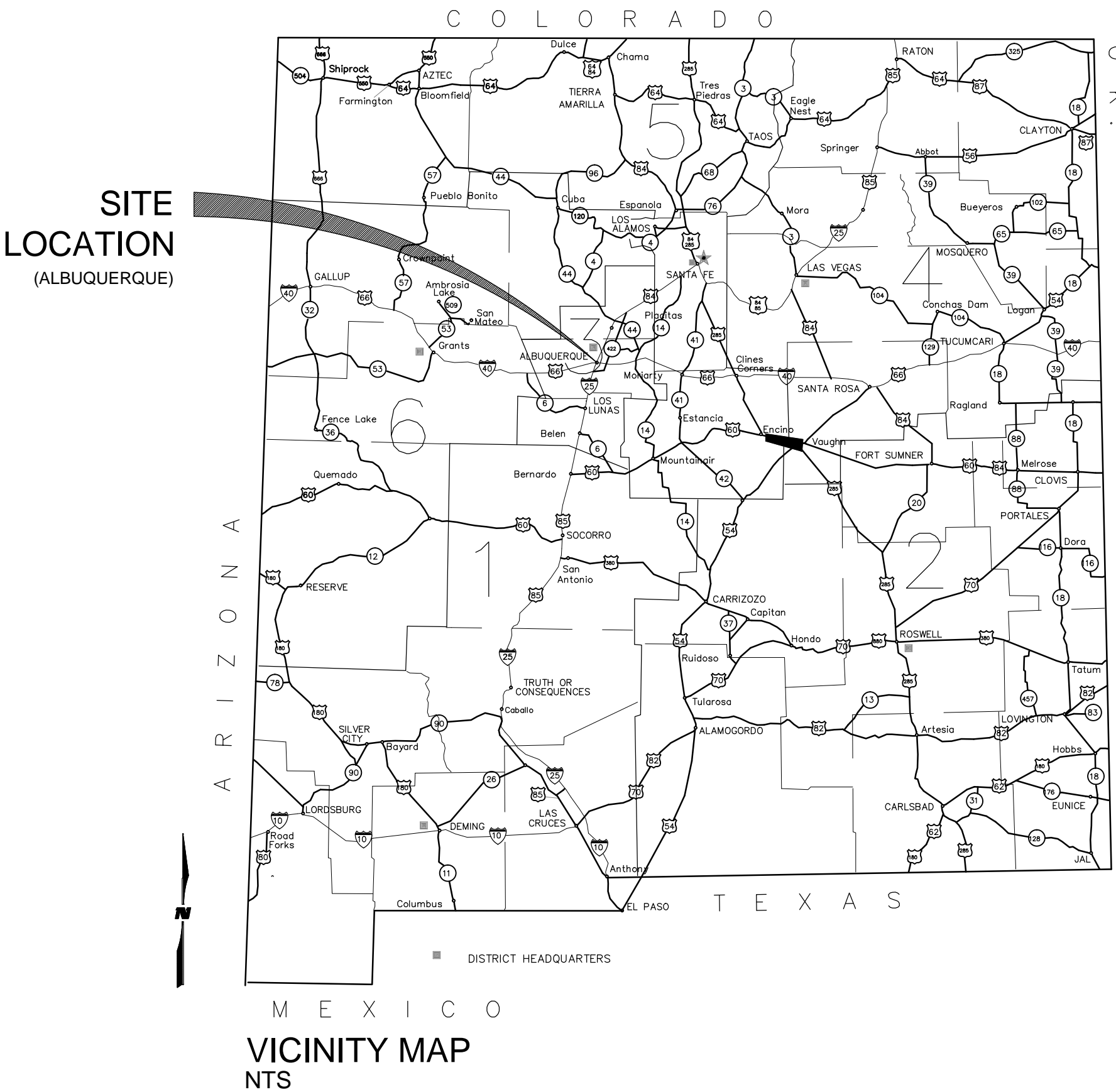

LOCATION MAP
ZONE ATLAS: K22

WILSON & COMPANY
4900 LANG AVE. NE
ALBUQUERQUE, NM 87109
PHONE: 505-348-4000
FAX: 505-348-4055
www.wilsonco.com



MANZANO HIGH SCHOOL
PORTABLE RELOCATION

REV.	DATE	DESCRIPTION	BY

PROJECT NO: 1460009000
DESIGNED BY: JPM
DRAWN BY: JEM
CHECKED BY: JPM
DATE: JUN 2015

SHEET TITLE
COVER SHEET
SHEET NO:
G-001

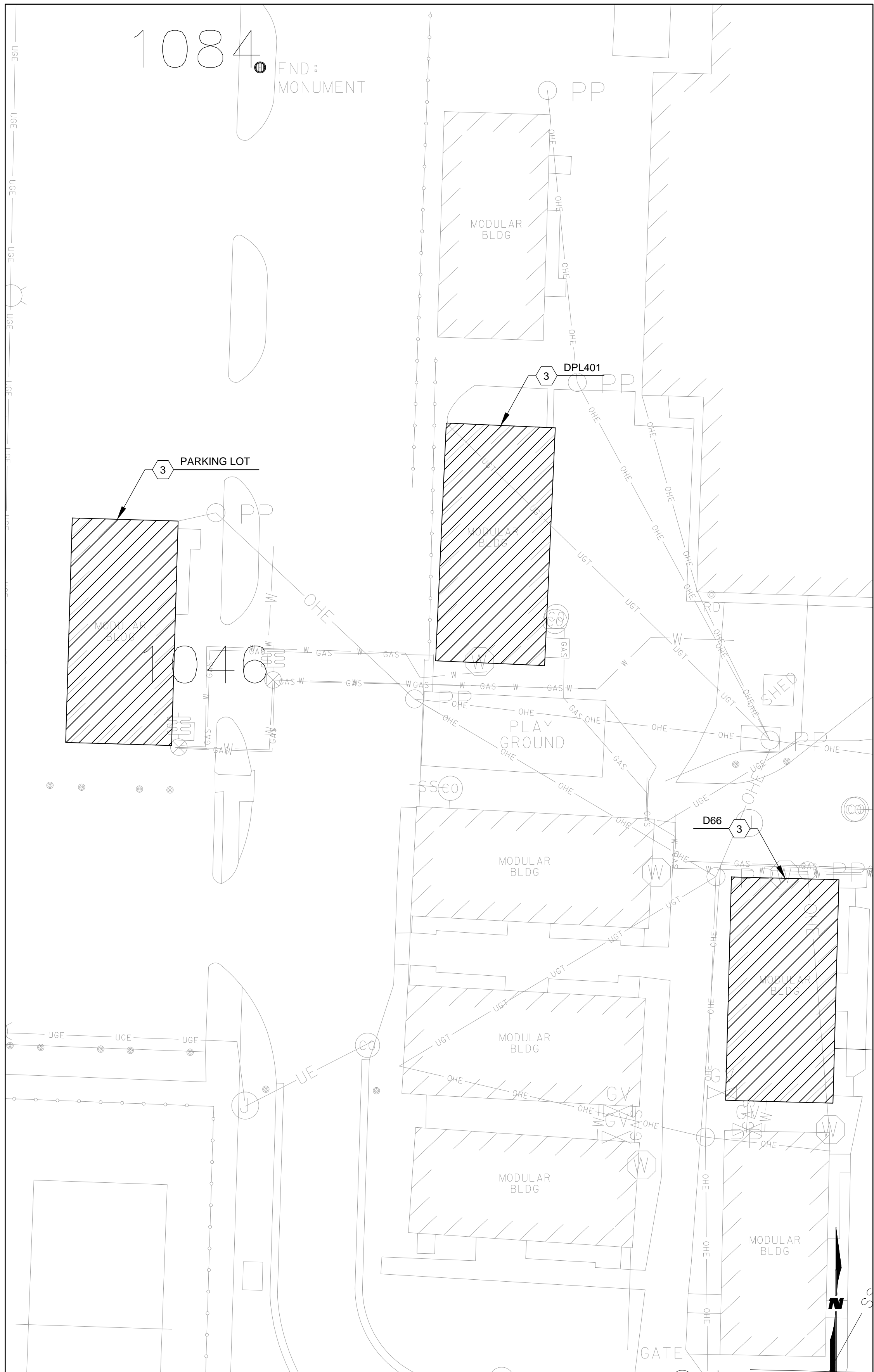

A1 **DEMOLITION PLAN**
1" = 20'

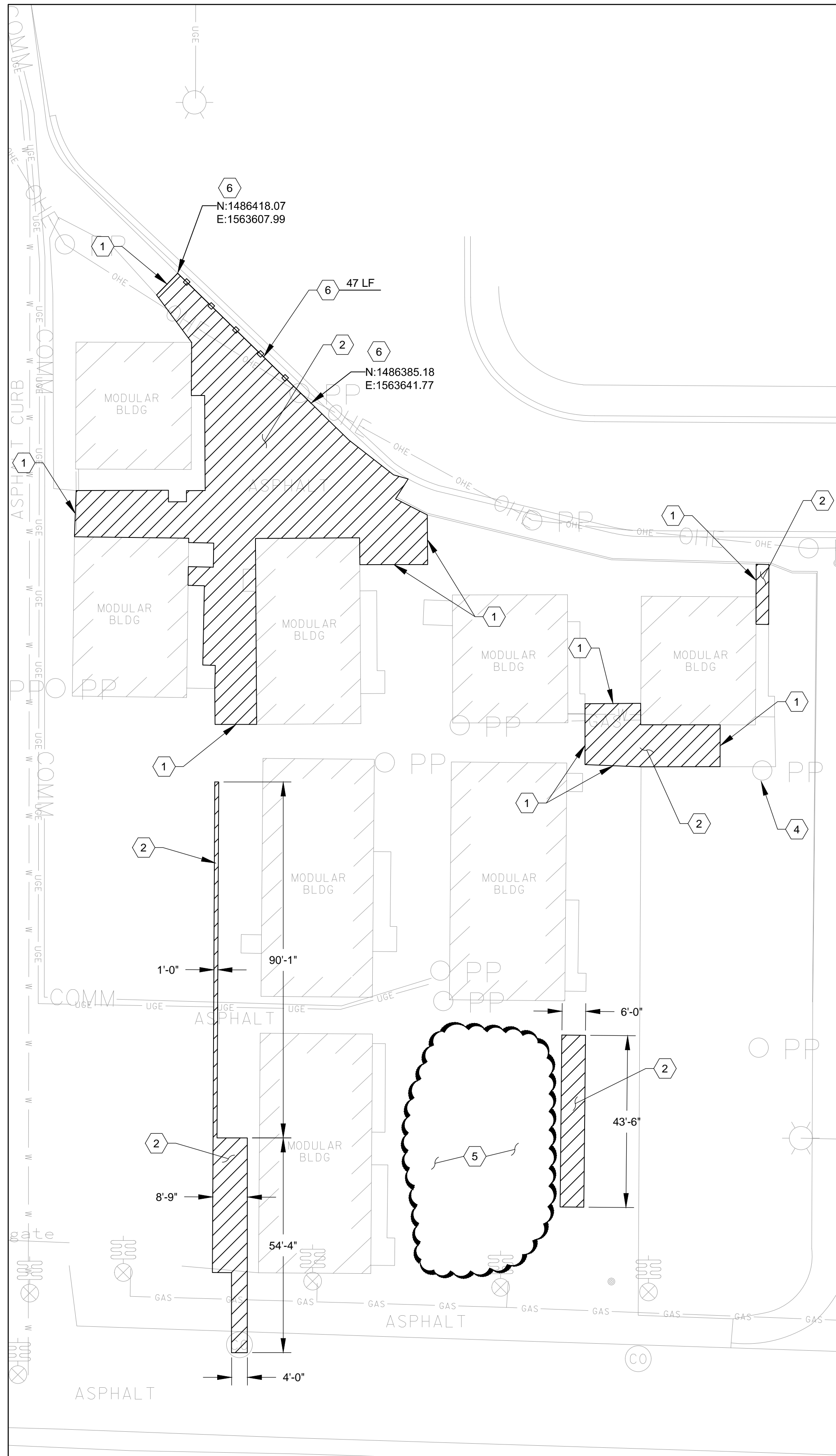

KEYNOTES

1. SAWCUT NEAT LINE.
2. REMOVE AND DISPOSE ASPHALT.
3. RELOCATE EXISTING PORTABLE. ATTACHED STAIRS AND RAMPS (AS APPLICABLE) WILL NOT BE USED FOR THIS PROJECT.
4. RELOCATE EXISTING POWER POLE.
5. REMOVE AND DISPOSE CONCRETE PIERS.
6. REMOVE AND SALVAGE EXISTING CHAIN LINK FENCE.

LEGEND

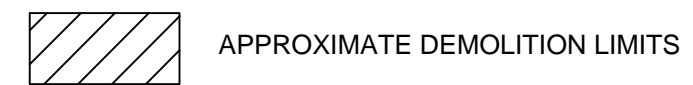
[illegible]

PROJECT NO:	1460009000
DESIGNED BY:	JPM
DRAWN BY:	JEM
CHECKED BY:	JPM
DATE:	JUN 2015

SHEET TITLE

DEMOLITION PLAN

SHEET NO:

C-101

SEAL

PROJECT NAME

JECT NAME

MANZANO HIGH SCHOOL
PORTABLE RELOCATION

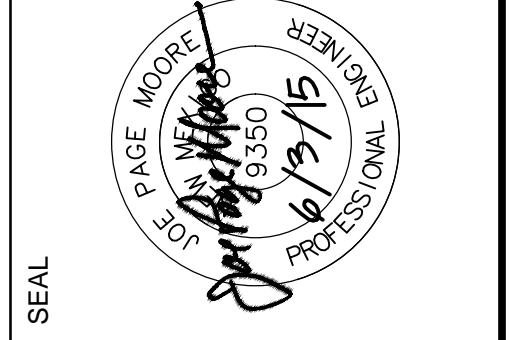

**WILSON
& COMPANY**

4900 LANG AVE. NE
ALBUQUERQUE, NM 87109
PHONE: 505-348-4000
FAX: 505-348-4055 FIRST FLOOR
FAX: 505-348-4155 SECOND FLOOR
www.wilsonco.com

M:\MSD\14-600-090-002_DISCIPLINES\ SHEETS\2_SHEETS - CIVIL\PORTABLE RELOCATION\146090_TCL.DWG 6/3/2015 4:25 PM

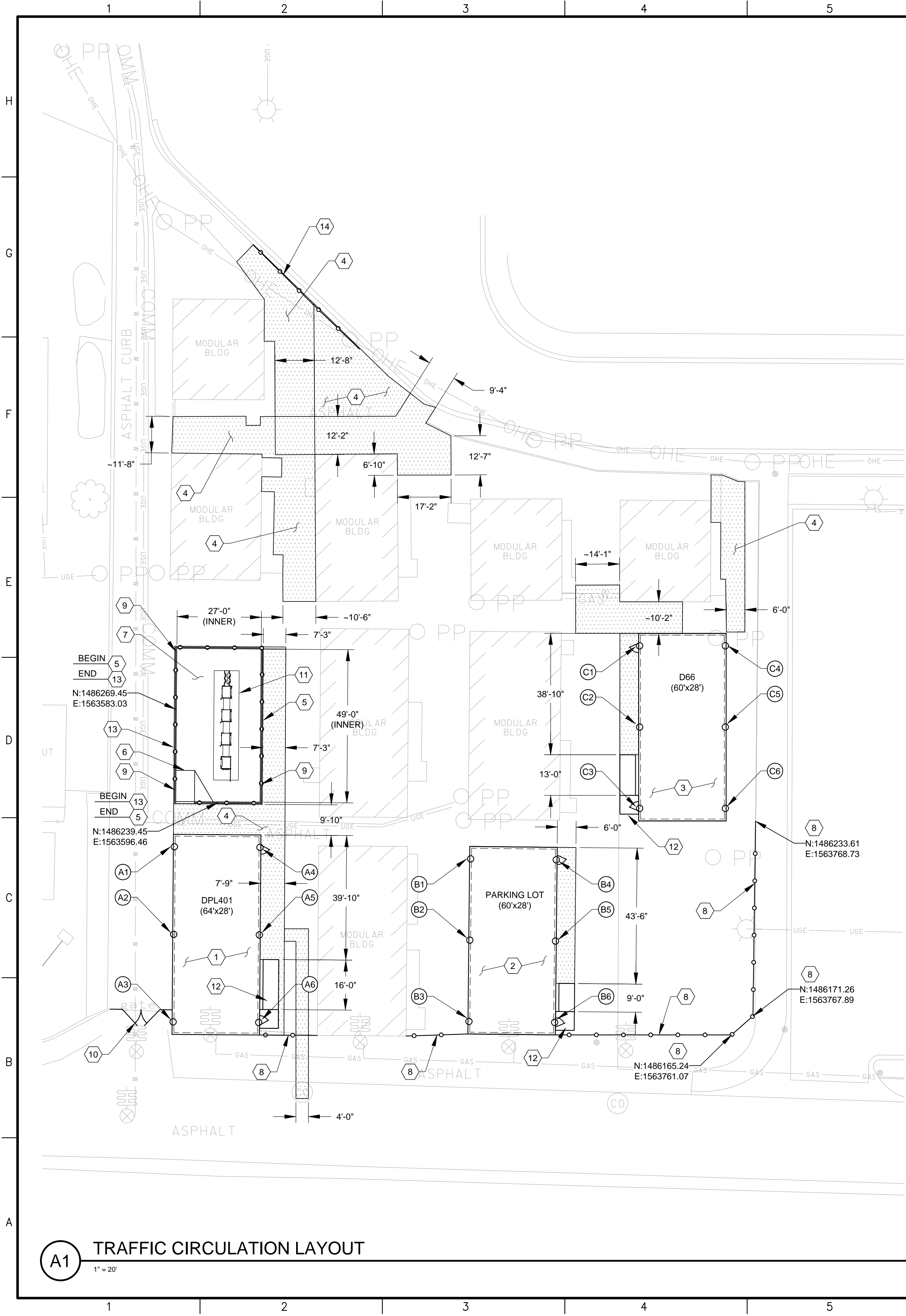

PIER LOCATION TABLE (DPL401)			
PIER #	NORTHING	EASTING	TOP OF PIER ELEV
A1	1486225.40	1563582.68	5623.33
A2	1486197.40	1563582.48	5623.33
A3	1486169.40	1563582.28	5623.33
A4	1486225.20	1563610.09	5623.33
A5	1486197.21	1563609.90	5623.33
A6	1486169.21	1563609.70	5623.33

PIER LOCATION TABLE (PARKING LOT)			
PIER #	NORTHING	EASTING	TOP OF PIER ELEV
B1	1486221.52	1563677.51	5630.24
B2	1486195.52	1563677.25	5630.24
B3	1486169.52	1563676.99	5630.24
B4	1486221.24	1563704.93	5630.24
B5	1486195.25	1563704.66	5630.24
B6	1486169.25	1563704.40	5630.24

PIER LOCATION TABLE (D66)			
PIER #	NORTHING	EASTING	TOP OF PIER ELEV
C1	1486289.70	1563731.61	5631.88
C2	1486263.70	1563731.61	5631.88
C3	1486237.70	1563731.61	5631.88
C4	1486289.70	1563759.02	5631.88
C5	1486263.70	1563759.02	5631.88
C6	1486237.70	1563759.02	5631.88

KEYNOTES

- INSTALL RELOCATED PORTABLE DPL401. 64'x28' PORTABLE; SEE DETAIL A7/C-501 FOR FOOTING LAYOUT. CONSTRUCT CONCRETE PIERS. SEE DETAIL C8/C-501.
- INSTALL RELOCATED PORTABLE (FROM PARKING LOT). 60'x28' PORTABLE; SEE DETAIL A7/C-501 FOR FOOTING LAYOUT. CONSTRUCT CONCRETE PIERS. SEE DETAIL C8/C-501.
- INSTALL RELOCATED PORTABLE D66. 60'x28' PORTABLE; SEE DETAIL A7/C-501 FOR FOOTING LAYOUT. CONSTRUCT CONCRETE PIERS. SEE DETAIL C8C-501.
- CONSTRUCT 2" ASPHALT. SEE DETAIL G9/C-501
- CONSTRUCT 8" RETAINING WALL. SEE DETAIL A7C-502.
- CONSTRUCT PLAYGROUND ADA RAMP. SEE DETAIL F1/C-501.
- INSTALL WOOD CHIPS. SEE DETAIL F1/C-501.
- INSTALL 6'-0"H CHAIN LINK FENCE. SEE DETAIL A1/C-502.
- INSTALL 4'-0" H CHAIN LINK FENCE. SEE DETAIL A1/C-502 & F2/C-502.
- INSTALL 12'-0" W DOUBLE SWING CHAIN LINK GATE. SEE DETAIL A1/C-502.
- RELOCATED PLAYGROUND EQUIPMENT (APPROXIMATELY 35'x8' FOOTPRINT).
- CONSTRUCT CONCRETE ADA RAMP FOR PORTABLE. SEE DETAIL A1C-501. INSTALL 36"H HANDRAIL. SEE DETAIL F7C-502.
- CONSTRUCT CUT-OFF WALL. SEE DETAIL G7/C-501.
- REINSTALL CHAIN LINK FENCE. SEE DETAIL A1/C-502.

LEGEND

2" ASPHALT PAVEMENT

WILSON & COMPANY
4900 LANG AVE. NE
ALBUQUERQUE, NM 87109
PHONE: 505-348-4000
FAX: 505-348-4155 SECOND FLOOR
www.wilsonco.com



PROJECT NAME
**MANZANO HIGH SCHOOL
PORTABLE RELOCATION**

REV.	DATE	DESCRIPTION	BY

PROJECT NO: 1460009000
DESIGNED BY: JPM
DRAWN BY: JEM
CHECKED BY: JPM
DATE: JUN 2015
SHEET TITLE

TRAFFIC CIRCULATION
LAYOUT

SHEET NO:
C-103

M:\MSD\14-600-090-002_DISCIPLINES\ SHEETS\2_SHEETS - CIVIL\PORTABLE RELOCATION\146090_UTIL.DWG 6/3/2015 4:45 PM

A1 UTILITY PLAN

1" = 20'

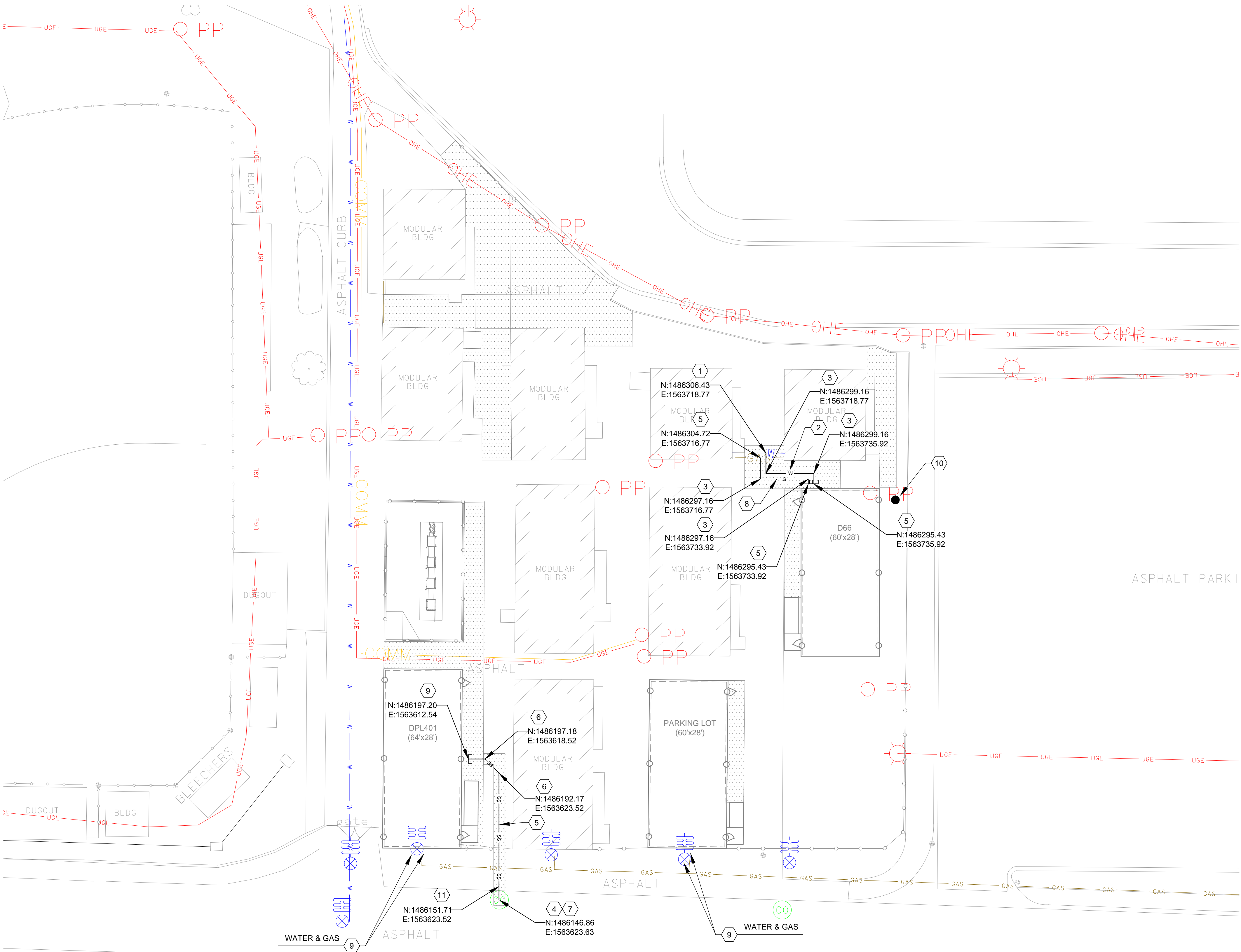

GENERAL SHEET NOTES

- SEWER SERVICE LOCATION, SIZE, SLOPE AND MATERIAL TYPE SHALL BE VERIFIED BY CONTRACTOR.

KEYNOTES

- CONNECT TO EXISTING WATER LINE.
- INSTALL 1.5" PVC WL.
- INSTALL 1.5" 90° BEND.
- CONNECT TO EXISTING SANITARY SEWER LINE.
- INSTALL 4" SDR 35 PVC.
- INSTALL 4" 45° BEND.
- INSTALL 8"x4" WYE.
- INSTALL 1.5" GAS LINE.
- CONNECT UTILITY TO PORTABLE.
- RELOCATED POWER POLE.
- INSTALL DOUBLE CLEANOUT. SEE SHEET C-503.

LEGEND

- NOTE:
- SEE GENERAL NOTES FOR EXISTING LEGEND
 - UTILITIES IN COLOR ARE EXISTING

WILSON & COMPANY
4900 LANG AVE. NE
ALBUQUERQUE, NM 87109
PHONE: 505-348-4000
FAX: 505-348-4155 SECOND FLOOR
www.wilsonco.com

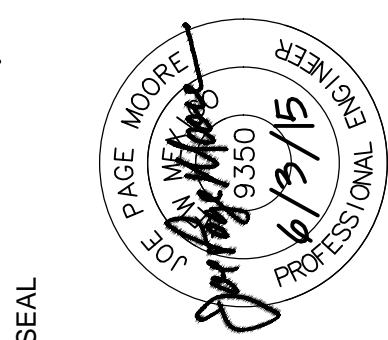

PROJECT NAME

MANZANO HIGH SCHOOL
PORTABLE RELOCATION

REV.	DATE	DESCRIPTION	BY

PROJECT NO: 1460009000
DESIGNED BY: JPM
DRAWN BY: JEM
CHECKED BY: JPM
DATE: JUN 2015
SHEET TITLE

UTILITY PLAN

SHEET NO:
C-104

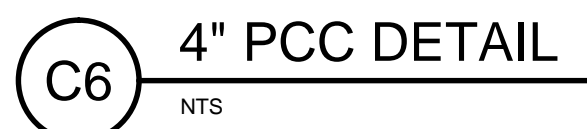
[illegible]

SITE DETAILS	
SHEET NO:	C-501

M:\MSD\14-600-090-002_DISCIPLINES\ SHEETS\2_SHEETS - CIVIL\PORTABLE RELOCATION\146090_DTLS.DWG 6/4/2015 4:11 PM

H
G
F
E
D
C
B
A

1 2 3 4 5 6 7 8 9 10

1 2 3 4 5 6 7 8 9 10

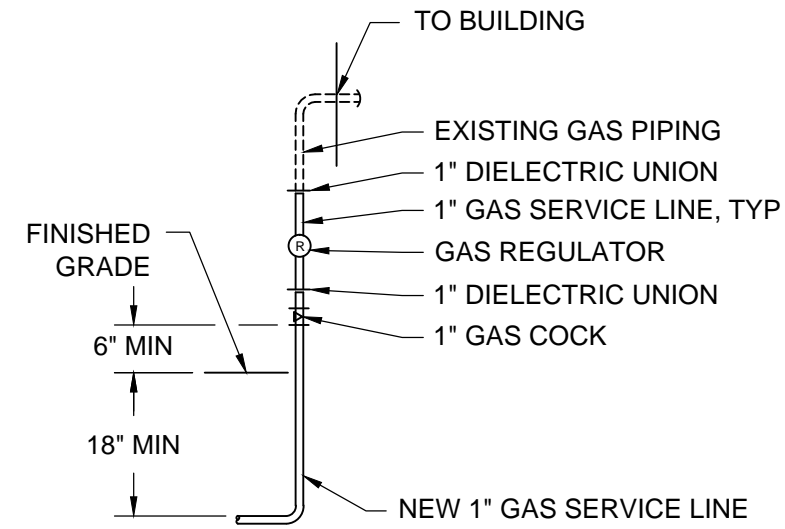

NOTE: FOR INFORMATION ONLY. VERIFY WITH OWNER.

G8 TYPICAL GAS SERVICE CONNECTION

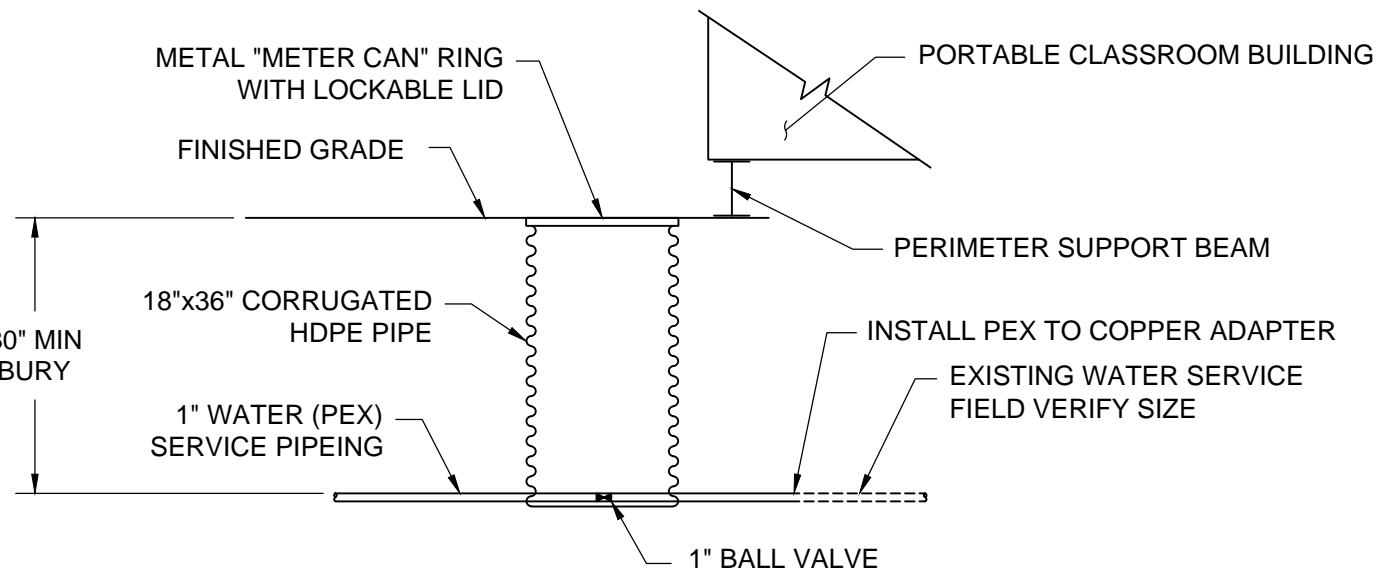

F8 TYPICAL WATER SERVICE CONNECTION

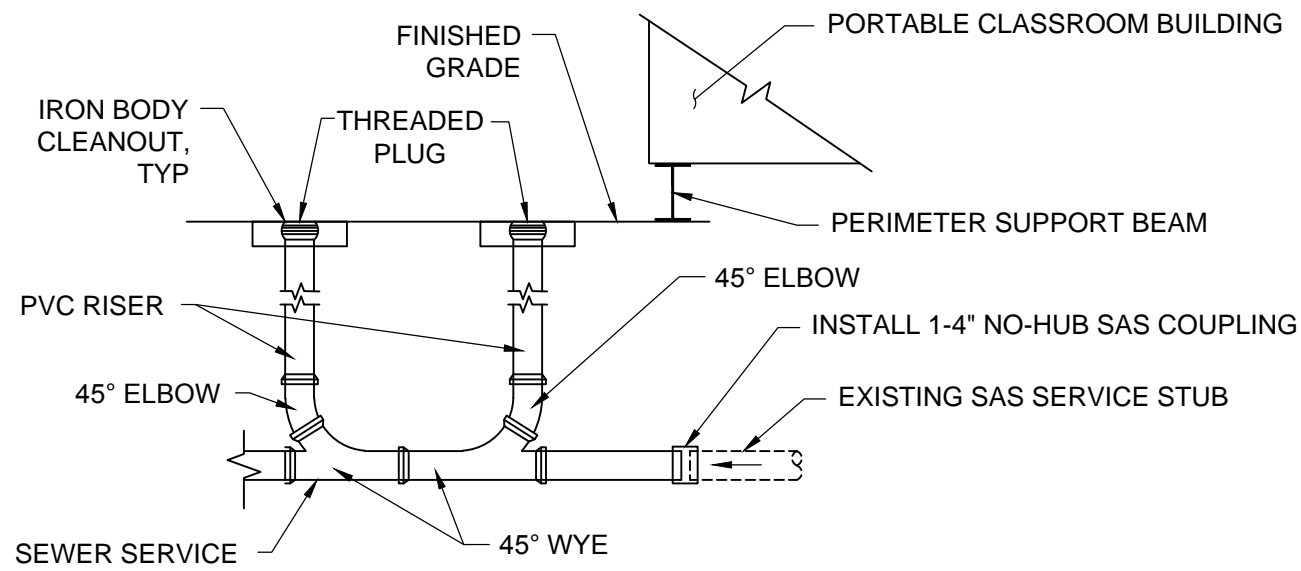

D8 TYPICAL DOUBLE CLEANOUT COLLAR AND PORTABLE CONNECTION SECTION

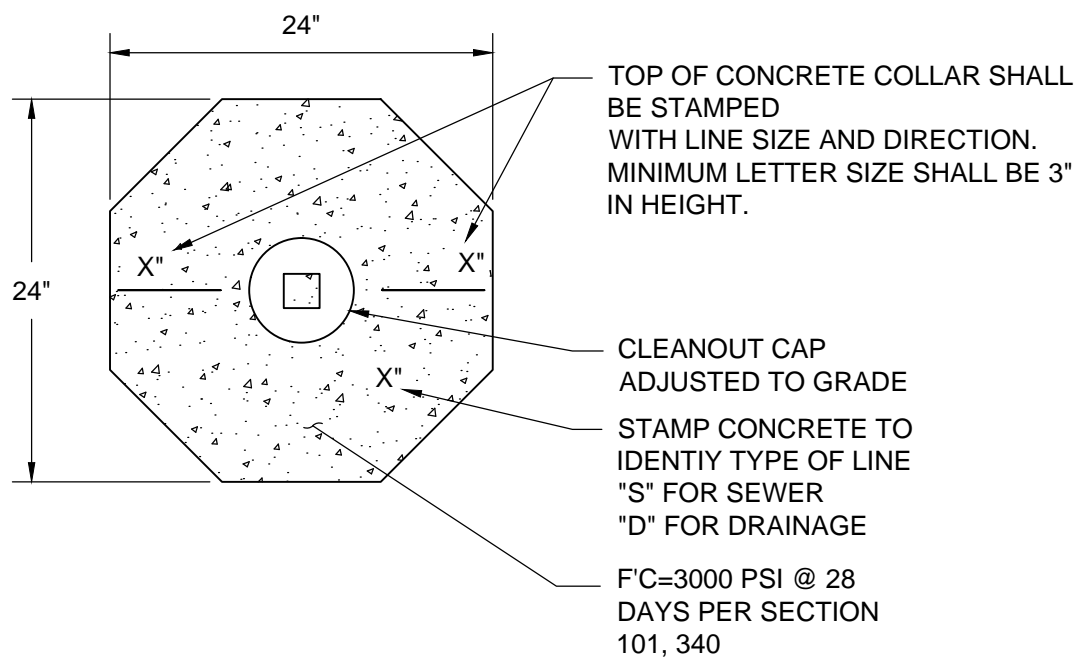

A8 TYPICAL CLEANOUT COLLAR DETAIL

WILSON & COMPANY

4900 LANG AVE. NE
ALBUQUERQUE, NM 87109
PHONE: 505-348-4000
FAX: 505-348-4155 SECOND FLOOR
www.wilsonco.com



PROJECT NAME

MANZANO HIGH SCHOOL
PORTABLE RELOCATION

REV.	DATE	DESCRIPTION	BY

PROJECT NO:	1460009000
DESIGNED BY:	JPM
DRAWN BY:	JEM
CHECKED BY:	JPM
DATE:	JUN 2015

SHEET TITLE
SITE DETAILS
SHEET NO:
C-503

CITY OF ALBUQUERQUE



June 23, 2015

Joe P. Moore, P.E.
Wilson & Company
4900 Lang Ave NE
Albuquerque, New Mexico 87112

**RE: Manzano HS Portable Relocation
12200 Lomas Blvd NE
Grading and Drainage Plan
Engineers Stamp Date 6/3/15 (K22D020)**

Dear Mr. Moore,

Based upon the information provided in your submittal received 2/27/15, this plan is approved for Grading Permit and Paving Permit.

Please attach a copy of this approved plan to the construction sets in the permitting process prior to sign-off by Hydrology.

PO Box 1293

If you have any questions, please contact me at 924-3695 or Rudy Rael at 924-3977.

Albuquerque

New Mexico 87103

www.cabq.gov

Sincerely,

Rita Harmon, P.E.
Senior Engineer, Hydrology
Planning Department

RR/RH
C: File