

12710, 12712, 12714 SAN JACINTO AVE NE
ROAD & UTILITY IMPROVEMENTS
ALBUQUERQUE, NEW MEXICO
SEPTEMBER 2021

PREPARED BY:
ISAACSON & ARFMAN, INC.
128 MONROE ST. NE
ALBUQUERQUE, NM 87108

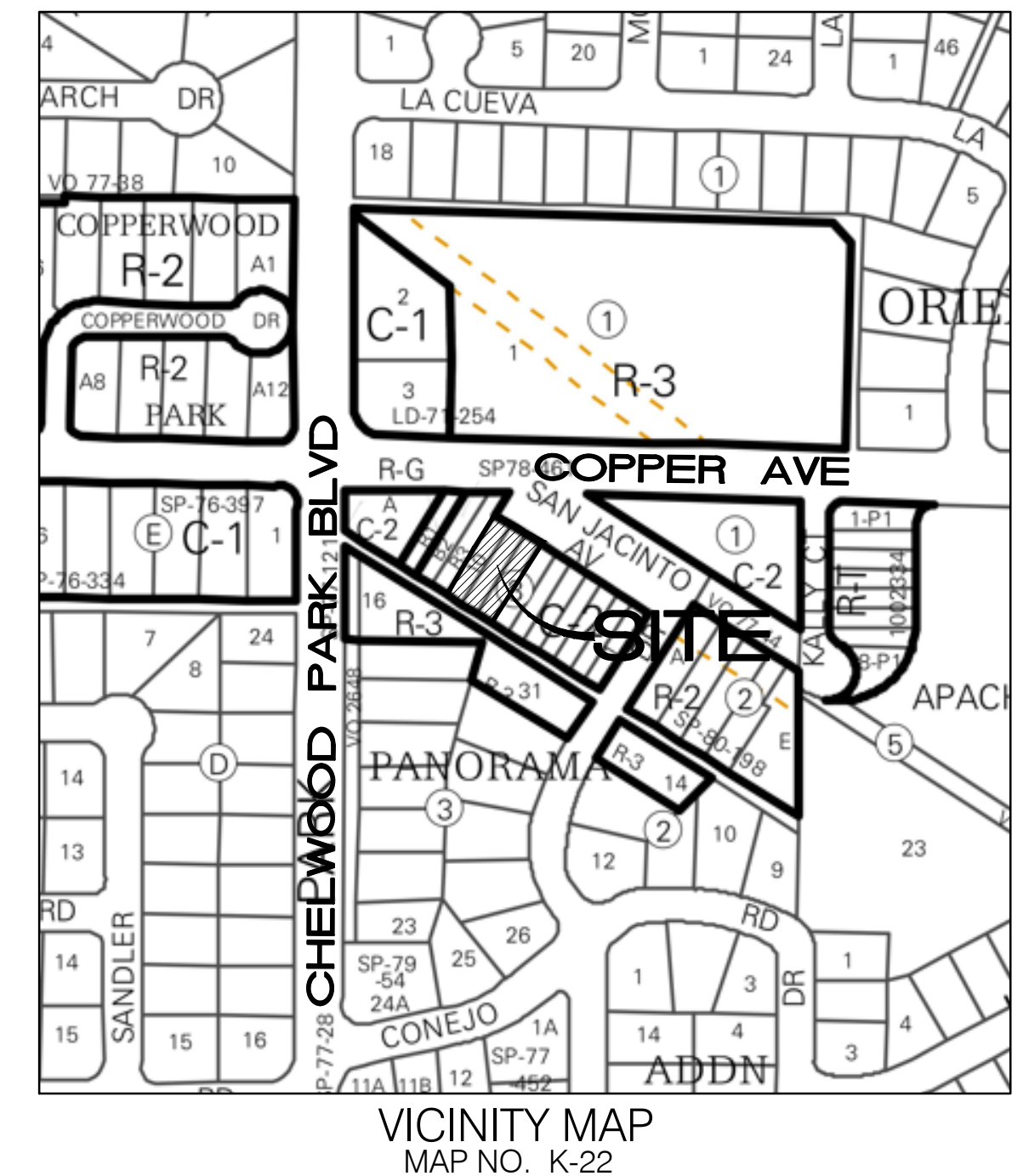

8. CONTRACTOR SHALL ASSUME FINANCIAL RESPONSIBILITY FOR ANY DAMAGE TO EXISTING PAVEMENT, PAVEMENT MARKINGS, SIGNAGE, CURB AND GUTTER, HANDICAP RAMPS, AND SIDEWALK DURING CONSTRUCTION APART FROM THOSE SECTIONS INDICATED ON THE PLANS, AND SHALL REPAIR OR REPLACE, PER THE STANDARD SPECIFICATIONS, ANY SUCH DAMAGE.
9. CONTRACTOR SHALL MAINTAIN A GRAFFITI-FREE WORK SITE. CONTRACTOR SHALL PROMPTLY REMOVE ANY AND ALL GRAFFITI FROM EQUIPMENT, WHETHER PERMANENT OR TEMPORARY.
10. CONTRACTOR SHALL BE RESPONSIBLE TO PROVIDE AND MAINTAIN ALL CONSTRUCTION SIGNING UNTIL THE PROJECT HAS BEEN ACCEPTED BY THE CITY AND OTHER JURISDICTIONAL AUTHORITIES WHERE APPLICABLE.
11. CONSTRUCTION ACTIVITY SHALL BE LIMITED TO THE PROPERTY AND/OR PROJECT LIMITS SHOWN. ANY DAMAGE TO ADJACENT PROPERTIES RESULTING FROM THE CONSTRUCTION PROCESS IS THE RESPONSIBILITY OF THE CONTRACTOR, INCLUDING ANY SUCH COSTS INCURRED.
12. REMOVALS SHALL BE DISPOSED OF OFF-SITE AND SHALL BE THE RESPONSIBILITY OF THE CONTRACTOR.

25. ANY STREET STRIPING ALTERED OR DESTROYED SHALL BE REPLACED WITH THERMO-PLASTIC REFLECTORIZED PAVEMENT MARKING BY CONTRACTOR TO THE SAME LOCATION AS EXISTING OR AS INDICATED BY THIS PLAN SET.
26. REMOVAL OF EXISTING CURB & GUTTER AND SIDEWALKS SHALL BE TO THE NEAREST JOINT.
27. OVERNIGHT PARKING OF CONSTRUCTION EQUIPMENT SHALL NOT OBSTRUCT DRIVEWAYS OR DESIGNATED TRAFFIC LANES. THE CONTRACTOR SHALL NOT STORE ANY EQUIPMENT OR MATERIAL WITHIN THE PUBLIC RIGHT-OF-WAY.

39. CONTRACTOR SHALL PROMPTLY CLEAN UP ANY MATERIAL EXCAVATED WITHIN THE PUBLIC RIGHT-OF-WAY OR PRIVATE ROADWAY EASEMENTS TO PREVENT ANY EXCAVATED MATERIAL BEING WASHED DOWN THE STREET OR INTO ANY PUBLIC DRAINAGE FACILITY.
40. CONTRACTOR SHALL CONDUCT ALL WORK IN A MANNER WHICH WILL MINIMIZE INTERFERENCE WITH LOCAL TRAFFIC.
41. ALL EXISTING SIGNS, MARKERS, DELINEATORS, ETC., WITHIN THE CONSTRUCTION LIMITS SHALL BE REMOVED, STORED AND RE-SET BY THE CONTRACTOR.

44. TWO WEEKS PRIOR TO CONSTRUCTION, THE CONTRACTOR SHOULD NOTIFY THE TRANSIT DEPARTMENT OF ANY IMPACT THE PROPOSED PROJECT WILL HAVE ON THE TRANSIT SYSTEM SUCH AS CAUSING A DETOUR, OR CAUSE THE CLOSING OR RELOCATION OF A BUS STOP. THE CONTACT PERSON IS DOUGLAS GOFF, OFFICE PHONE 505-724-3137, CELL PHONE 505-206-0151, AND E-MAIL DGGOFF@CABQ.GOV.
45. STREET NAME SIGNS, REGULATORY SIGNAGE, AND ANY NECESSARY STRIPING ON PRIVATE STREETS ARE THE DEVELOPER'S RESPONSIBILITY.
46. IN ALL AREAS WHERE PUBLIC STREETS OR INFRASTRUCTURE ARE TO BE CONSTRUCTED OVER FILLS, THE GEOTECHNICAL ENGINEER SHALL CERTIFY THAT PLACEMENT, COMPACTION, AND ALL OTHER WORK HAS BEEN COMPLETED IN ACCORDANCE WITH ROAD SPECIFICATION SECTION 201 AND CERTIFICATION SHALL BE ALONG WITH SUPPORTING DOCUMENTATION, SHALL BE PROVIDED TO THE CONSTRUCTION ENGINEER PRIOR TO OR AT THE PRE-CONSTRUCTION CONFERENCE BEFORE WORK ORDER CONSTRUCTION.

Sheet List Table	
Sheet Number	Sheet Title
1	COVER
2	PLAT
3	GRADING & DRAINAGE PLAN
4	STREET PLAN & PROFILE
5	PAVING DETAILS
6	UTILITY NOTES & WATER SHUT OFF
7	UTILITY PLAN & PROFILE





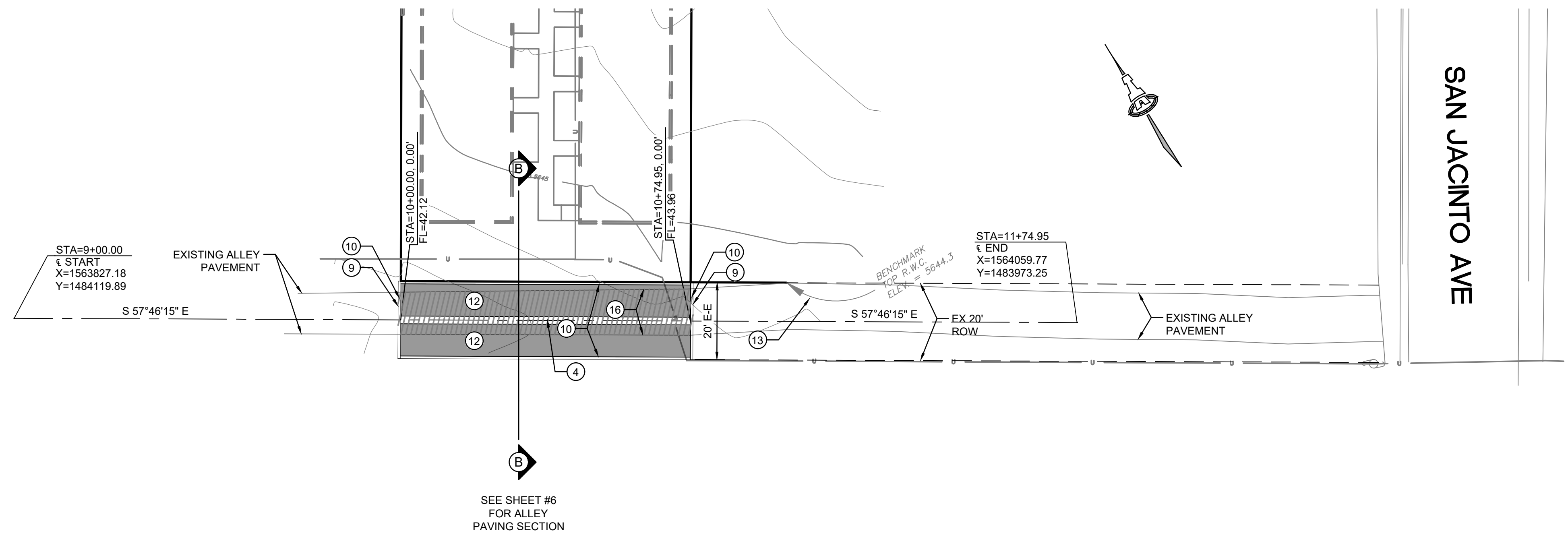





ALLEY

SCALES:
1"=20' HOR.
1"=10' VERT.

CURVE TABLE						
CURVE	LENGTH	RADIUS	DELTA	CHORD DIRECTION	CHORD LENGTH	TANGENT
FC1	30.39'	20.07'	88°16'14"	S 44°12'23" E	27.96'	19.48'
FC2	31.91'	20.00'	91°25'07"	N 45°42'31" E	28.63'	20.50'
FC3	28.18'	82.00'	19°41'23"	N 57°29'40" W	28.04'	14.23'
FC4	15.83'	50.00'	18°08'20"	N 52°39'27" W	15.76'	7.98'

LEGEND

- | | |
|---|----------------------------------|
|  | EXISTING CURB AND GUTTER |
|  | NEW DRIVEPAD |
|  | NEW PAVEMENT |
|  | EXISTING PAVING TO BE DEMOLISHED |



CITY OF ALBUQUERQUE
PUBLIC WORKS DEPARTMENT
ENGINEERING DEVELOPMENT GROUP

SAN JACINTO TOWNHOUSES

TITLE: **SAN JACINTO PAVING PLAN + PROFILE**

DESIGN REVIEW COMMITTEE	CITY ENGINEER APPROVAL	LAST DESIGN UPDATE	Mo./DAY/YR.	Mo./DAY/YR.

City Project No.	Zone Map No.	Sheet	Of
749882	K-22	5	8

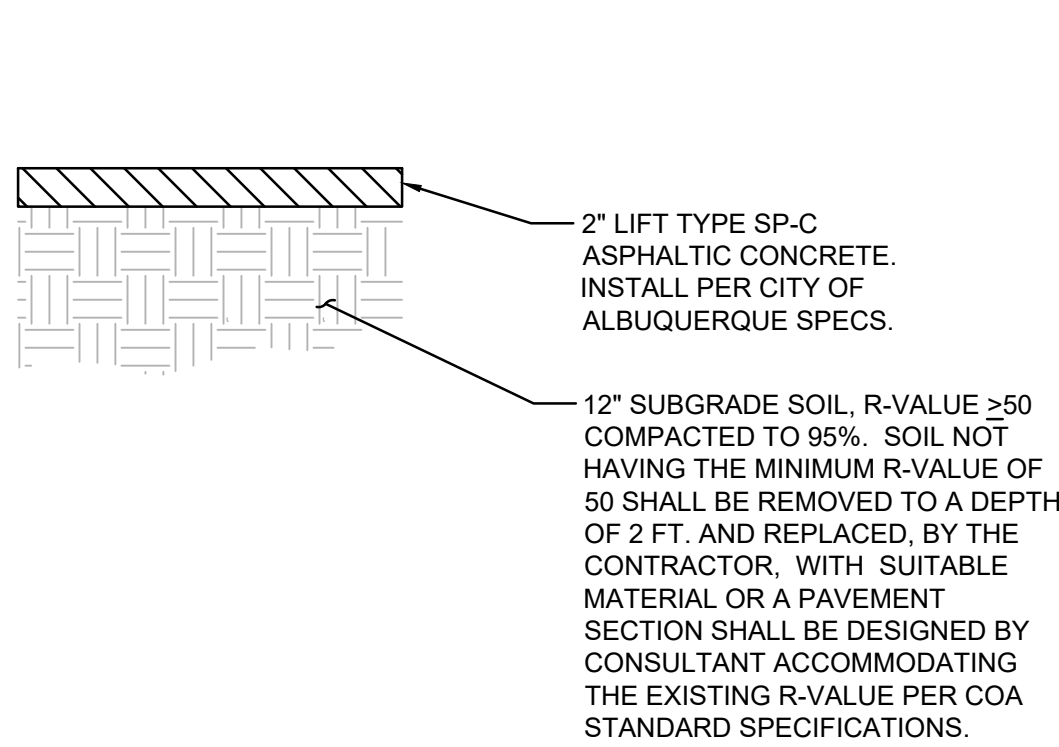

TEMPORARY PAVEMENT SECTION

SCALE: N.T.S.

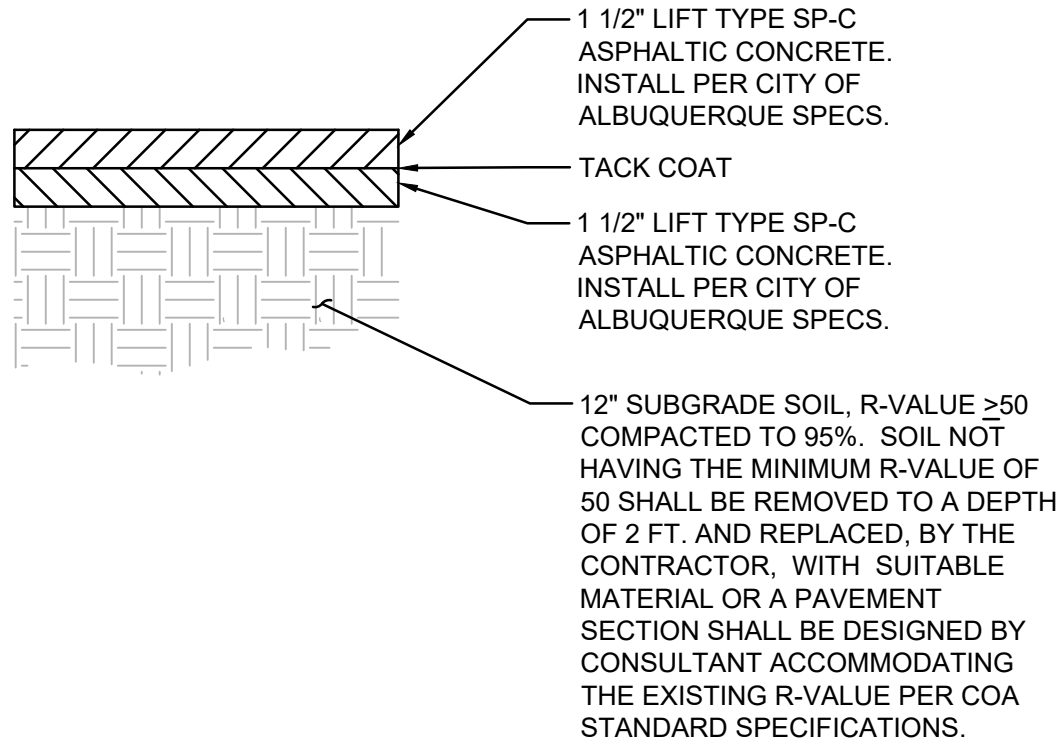

RESIDENTIAL PAVEMENT SECTION

SCALE: N.T.S.

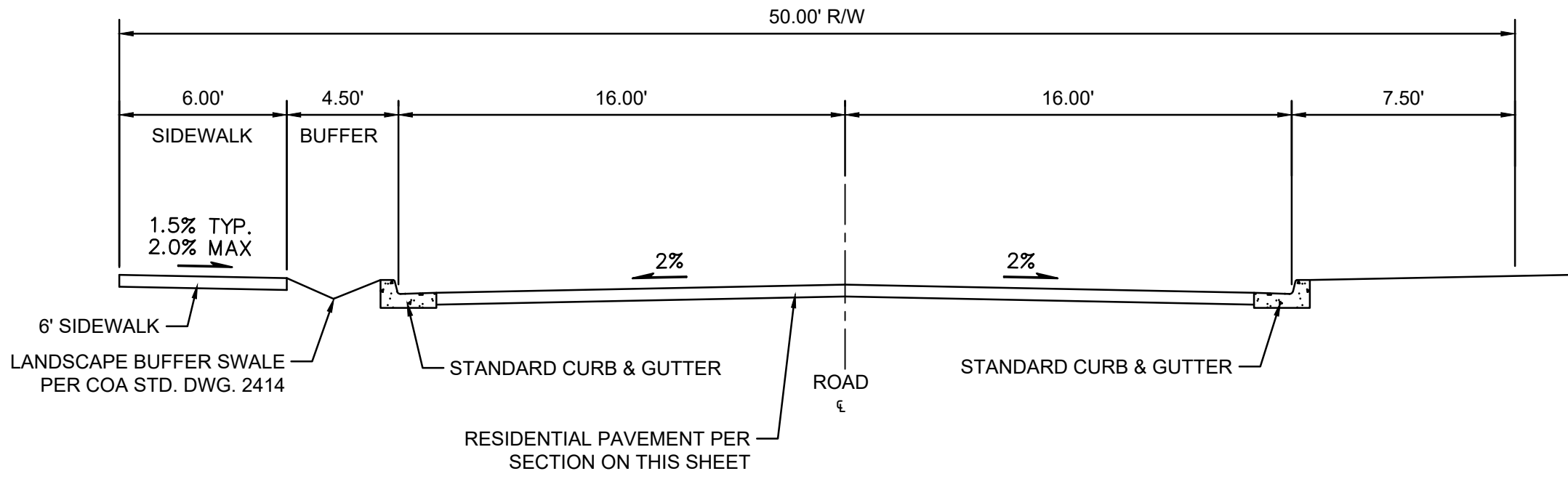

SECTION A-A

SAN JACINTO AVE
SCALE: 1"=5'
(NOTE: STATIONING IS TO C OF PAVING)

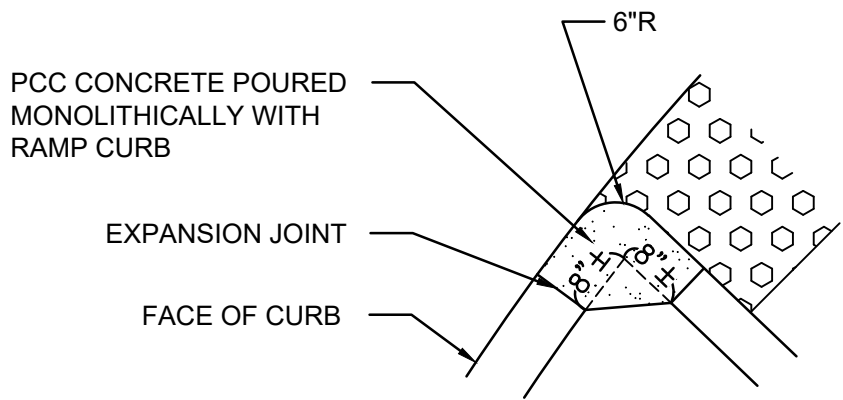

PCC CORNER CONCRETE

SCALE: 1"=2'

1. SYMBOL LEGEND:
2. INSTALL PER ADA ACCESSIBILITY GUIDELINES (ADAAG).
3. PAYMENT FOR DETECTABLE WARNING SURFACE IS INCIDENTAL TO ADA ACCESSIBLE RAMP PAYMENT ITEM.
4. SUBMIT SPECS TO CONSTRUCTION ENGINEER FOR EVALUATION PRIOR TO CONSTRUCTION.
5. DETECTABLE WARNING SURFACE TO BE A PRODUCT THAT IS CAST-IN-PLACE AND REPLACEABLE.
6. SEGMENTED DETECTABLE WARNING SURFACE AT BACK OF CURB TO BE CUT AND FIT PER MANUFACTURER'S INSTRUCTIONS. THE DETECTABLE WARNING SURFACE SHALL BE NO MORE THAN 5" FROM BACK OF CURB.

DETECTABLE WARNING SURFACE

SCALE: 1"=2'

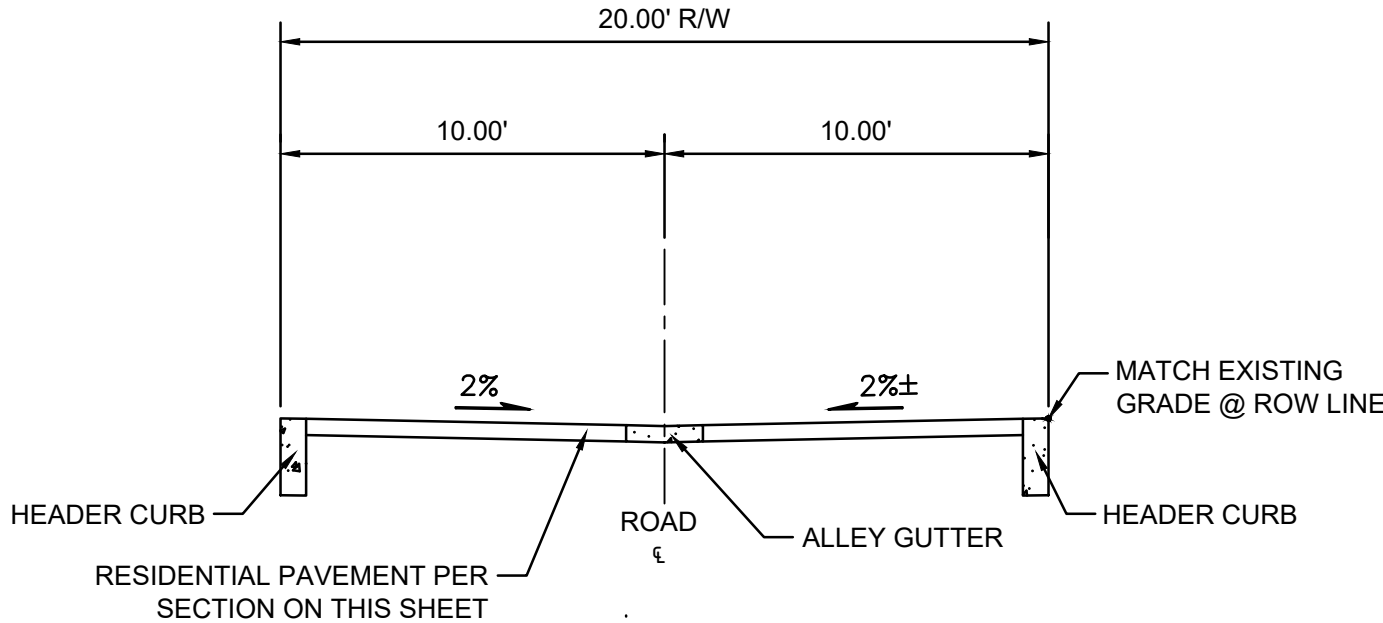

SECTION B-B

ALLEY
SCALE: 1"=5'
(NOTE: STATIONING IS TO C OF PAVING)

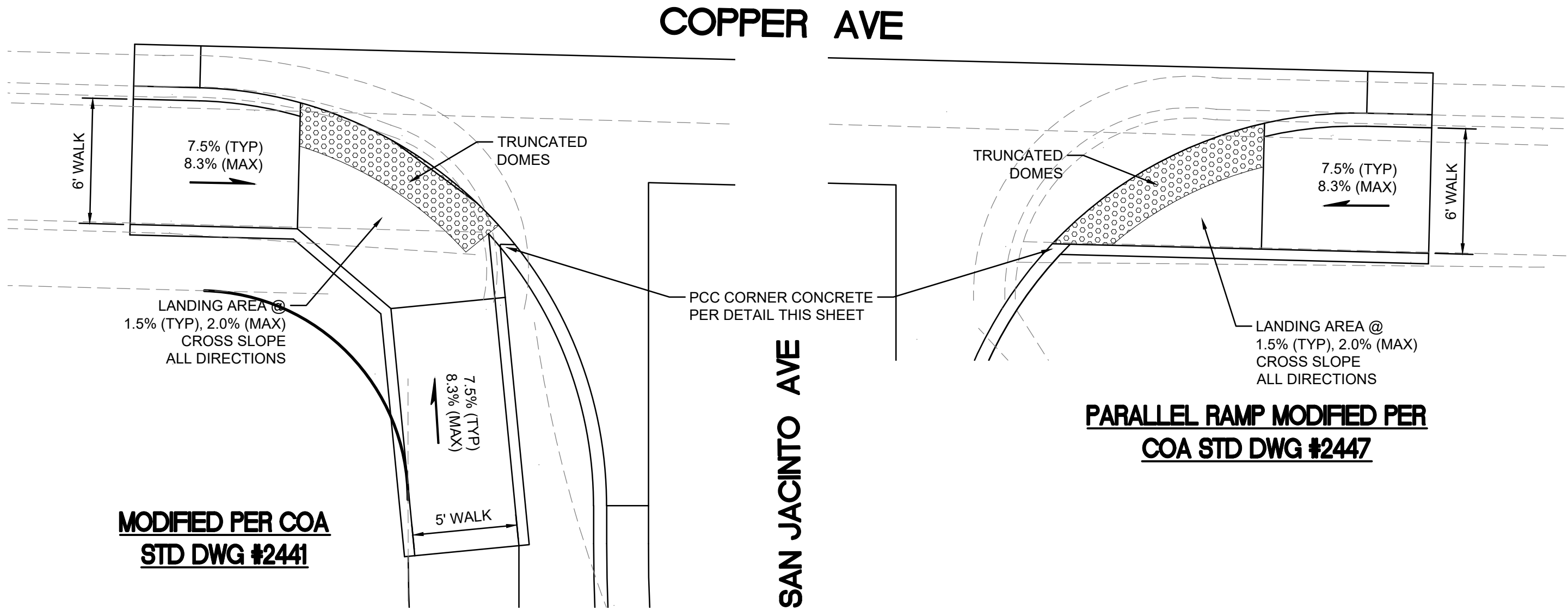

COPPER AVE

SAN JACINTO AVE

DIRECTIONAL CURB RAMP

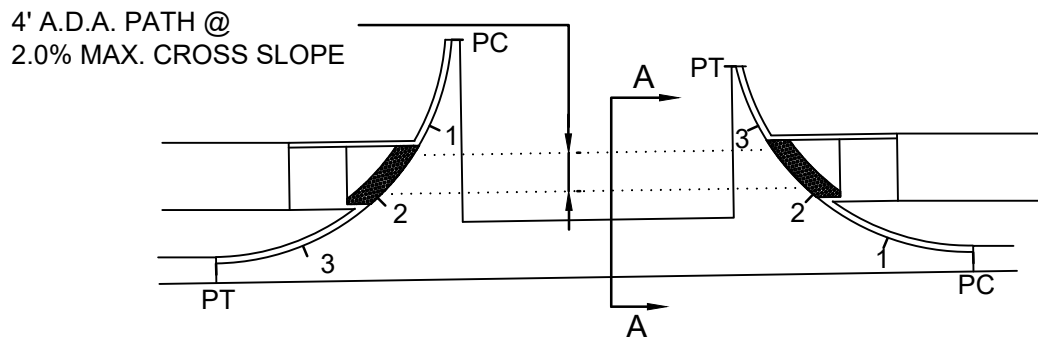

NOTE:
QUARTER POINT GRADES ARE REFERENCED AS 1, 2 & 3
ALONG THE FACE OF CURB BETWEEN CURB RETURNS
IN A CLOCKWISE DIRECTION.

SECTION A-A

QUARTER POINT & ADA PATH DETAIL



CITY OF ALBUQUERQUE PUBLIC WORKS DEPARTMENT ENGINEERING DEVELOPMENT GROUP SAN JACINTO TOWNHOUSES			
TITLE: PAVING DETAILS			
DESIGN REVIEW COMMITTEE	CITY ENGINEER APPROVAL	Mo./DAY/YR.	Mo./DAY/YR.
LAST DESIGN UPDATE			
City Project No. 749882		Zone Map No. K-22	Sheet 6 Of 8

GENERAL NOTES

1. ALL WORK DETAILED ON THESE PLANS, EXCEPT AS OTHERWISE STATED OR PROVIDED HEREON, SHALL BE CONSTRUCTED IN ACCORDANCE WITH CITY OF ALBUQUERQUE STANDARD SPECIFICATIONS FOR PUBLIC WORKS CONSTRUCTION, 2020 EDITION, AND WILL BE REFERRED TO HEREIN AS "STANDARD SPECIFICATIONS".
2. ALL WORK ON THIS PROJECT SHALL BE PERFORMED IN ACCORDANCE WITH APPLICABLE FEDERAL, STATE, AND LOCAL LAWS, ORDINANCES, RULES, AND REGULATIONS CONCERNING CONSTRUCTION SAFETY AND HEALTH.
3. CONTRACTOR SHALL ASSUME THE SOLE AND COMPLETE RESPONSIBILITY FOR THE JOB SITE CONDITIONS DURING THE COURSE OF CONSTRUCTION OF THIS PROJECT, INCLUDING SAFETY OF ALL PERSONS AND PROPERTY. THIS REQUIREMENT SHALL APPLY CONTINUOUSLY AND NOT BE LIMITED TO NORMAL WORKING HOURS. CONTRACTOR SHALL DEFEND, INDEMNIFY, AND HOLD HARMLESS THE OWNER AND ENGINEER FROM ANY AND ALL LIABILITY REAL OR ALLEGED, IN CONNECTION WITH THE PERFORMANCE OF WORK ON THIS PROJECT, EXCEPT LIABILITY ARISING FROM THE SOLE NEGLIGENCE OF THE OWNER OR ENGINEER.
4. AN EXCAVATION/CONSTRUCTION PERMIT WILL BE REQUIRED BEFORE BEGINNING ANY WORK WITHIN CITY RIGHT-OF-WAY.
5. CONTRACTOR SHALL NOTIFY THE CONSTRUCTION ENGINEER (OR PROJECT MANAGER) NOT LESS THAN SEVEN (7) DAYS PRIOR TO STARTING WORK IN ORDER THAT THE CITY SURVEYOR MAY TAKE NECESSARY MEASURES TO INSURE THE PRESERVATION OF SURVEY MONUMENTS. CONTRACTOR SHALL NOT DISTURB PERMANENT SURVEY MONUMENTS WITHOUT THE CONSENT OF THE CITY SURVEYOR AND SHALL NOTIFY THE CITY SURVEYOR AND BEAR THE EXPENSE OF REPLACING ANY THAT MAY BE DISTURBED WITHOUT PERMISSION. ONLY THE CITY SURVEYOR SHALL REPLACE SURVEY MONUMENTS. WHEN A CHANGE IS MADE IN THE FINISHED ELEVATIONS OF THE PAVEMENT OF ANY ROADWAY IN WHICH A PERMANENT SURVEY MONUMENT IS LOCATED, CONTRACTOR SHALL, AT HIS OWN EXPENSE, ADJUST THE MONUMENT COVER TO THE NEW GRADE UNLESS OTHERWISE SPECIFIED. REFER TO STANDARD SPECIFICATIONS SECTION 4.4.
6. EXISTING UTILITY LINE LOCATIONS ARE SHOWN IN AN APPROXIMATE MANNER ONLY, AND LINES MAY EXIST WHERE NONE ARE SHOWN. TWO (2) WORKING DAYS PRIOR TO ANY EXCAVATION, CONTRACTOR SHALL CONTACT NEW MEXICO ONE-CALL SYSTEM (280-1996) FOR LOCATION OF EXISTING UTILITIES. CONTRACTOR SHALL THEN EXCAVATE AND VERIFY THE HORIZONTAL AND VERTICAL LOCATIONS OF ALL PERTINENT EXISTING UTILITIES AND/OR OBSTRUCTIONS. SHOULD A CONFLICT EXIST, THE CONTRACTOR SHALL NOTIFY THE ENGINEER SO THE CONFLICT CAN BE RESOLVED WITH A MINIMUM AMOUNT OF DELAY. CONTRACTOR SHALL THEN COORDINATE RELOCATION OF UTILITY LINES WITH UTILITY COMPANIES AS REQUIRED. ANY DAMAGE CAUSED BY FAILURE TO LOCATE, IDENTIFY, AND PRESERVE ANY EXISTING UTILITIES IS THE FULL RESPONSIBILITY OF THE CONTRACTOR.
7. CONTRACTOR SHALL ASSIST THE ENGINEER/INSPECTOR IN THE RECORDING OF DATA ON ALL UTILITY LINES AND ACCESSORIES AS REQUIRED BY THE CITY OF ALBUQUERQUE FOR THE PREPARATION OF "AS BUILT" DRAWINGS. CONTRACTOR SHALL NOT COVER UTILITY LINES AND ACCESSORIES UNTIL ALL DATA HAS BEEN RECORDED.
8. CONTRACTOR SHALL ASSUME FINANCIAL RESPONSIBILITY FOR ANY DAMAGE TO EXISTING PAVEMENT, PAVEMENT MARKINGS, SIGNAGE, CURB AND GUTTER, HANDICAP RAMPS, AND SIDEWALK DURING CONSTRUCTION APART FROM THOSE SECTIONS INDICATED ON THE PLANS, AND SHALL REPAIR OR REPLACE, PER THE STANDARD SPECIFICATIONS, ANY SUCH DAMAGE.
9. CONTRACTOR SHALL MAINTAIN A GRAFFITI-FREE WORK SITE. CONTRACTOR SHALL PROMPTLY REMOVE ANY AND ALL GRAFFITI FROM EQUIPMENT, WHETHER PERMANENT OR TEMPORARY.
10. CONTRACTOR SHALL BE RESPONSIBLE TO PROVIDE AND MAINTAIN ALL CONSTRUCTION SIGNING UNTIL THE PROJECT HAS BEEN ACCEPTED BY THE CITY AND OTHER JURISDICTIONAL AUTHORITIES WHERE APPLICABLE.
11. CONSTRUCTION ACTIVITY SHALL BE LIMITED TO THE PROPERTY AND/OR PROJECT LIMITS SHOWN. ANY DAMAGE TO ADJACENT PROPERTIES RESULTING FROM THE CONSTRUCTION PROCESS IS THE RESPONSIBILITY OF THE CONTRACTOR, INCLUDING ANY SUCH COSTS INCURRED.
12. REMOVALS SHALL BE DISPOSED OF OFF-SITE AND SHALL BE THE RESPONSIBILITY OF THE CONTRACTOR.

WATER & SEWER

13. ALL UTILITIES AND UTILITY SERVICE LINES SHALL BE INSTALLED PRIOR TO PAVING. EXISTING VALVES AND MANHOLES SHALL NOT BE BURIED OR PAVED OVER BUT RIMS SHALL BE ADJUSTED TO MATCH NEW GRADE PER CON STANDARD DRAWINGS 2460 AND 2461.
14. MANHOLE RIMS, FIRE HYDRANT ELEVATIONS, AND FLANGE ELEVATIONS SHOWN ARE APPROXIMATE. CONTRACTOR SHALL FIELD VERIFY AND ADJUST TO FINAL PAVEMENT OR SURFACE GRADES.
15. THE CONTRACTOR SHALL COORDINATE WITH THE WATER AUTHORITY SEVEN (7) DAYS IN ADVANCE OF PERFORMING WORK THAT WILL AFFECT THE PUBLIC WATER OR SANITARY SEWER INFRASTRUCTURE. WORK REQUIRING SHUTOFF OF FACILITIES DESIGNATED AS MASTER PLAN FACILITIES MUST BE COORDINATED WITH THE WATER AUTHORITY 14 DAYS IN ADVANCE OF PERFORMING SUCH WORK. ONLY WATER AUTHORITY CREWS ARE AUTHORIZED TO OPERATE PUBLIC VALVES. SHUTOFF REQUESTS MUST BE MADE ONLINE AT [HTTP://ABCWUA.ORG/WATER_SHUT_OFF_AND_TURN_ON_PROCEDURES.ASPX](http://abcwua.org/water_shut_off_and_turn_on_procedures.aspx).
16. PROPOSED WATERLINE MATERIALS SHALL BE PVC PIPE MEETING AWWA C-900 DR18 REQUIREMENTS (6" - 12") OR DUCTILE IRON PIPE MEETING AWWA C-150 REQUIREMENTS (6" - 48").
17. ALL WATERLINE FITTINGS, VALVES, BENDS, TEES, CROSSES AND APPURTENANCES SHALL HAVE RESTRAINED JOINTS UNLESS OTHERWISE NOTED ON THE PLANS. THE JOINT RESTRAINT REQUIREMENTS SHOULD BE DELINEATED WITHIN A JOINT RESTRAINT TABLE.
18. ALL SANITARY SEWER LINE STATIONING REFERS TO SANITARY SEWER CENTERLINE STATIONING, EXCEPT WHEN PROVIDED WITHIN A PROPOSED OR EXISTING STREET, WHERE STREET STATIONING SHALL GOVERN.
19. ALL FINAL BACKFILL FOR TRENCHES SHALL BE COMPACTED TO A MINIMUM OF 95% MAXIMUM DENSITY PER ASTM D-1557 AND AS DIRECTED BY STANDARD SPECIFICATIONS SECTION 701.14.2 AND STANDARD DRAWINGS NUMBER 2465.
20. ELECTRONIC MARKER SPHERES (EMS) WILL BE PLACED ACCORDING TO THE CITY OF ALBUQUERQUE SPECIFICATIONS FOR PUBLIC WORKS CONSTRUCTION, 1986 EDITION AS REVISED THROUGH UPDATE #6. THE CONTRACTOR SHALL INSTALL A 4" X 4" X 3" POST AND EMS AT THE END OF EACH SANITARY SEWER SERVICE.
21. TRACER WIRE SHALL BE INCLUDED FOR ALL PUBLIC WATER AND SEWER MAINS AND FOR WATER SERVICES IN ACCORDANCE WITH WATER AUTHORITY DETAILS.
22. CONTRACTOR SHALL PROVIDE THE PROPOSED HYDRO-TESTING PLANS TO THE WUA INSPECTORS FOR APPROVAL PRIOR TO BEGINNING TESTING OPERATIONS.
23. AT UTILITY CROSSINGS, WHERE LESS THAN 18" OF VERTICAL SEPARATION FROM STORM DRAIN PIPING OR STRUCTURES IS PROPOSED, LEAN FILL CONSTRUCTION (PER SECTION 207 OF THE

- STANDARD SPECIFICATIONS) SHALL BE USED TO PROTECT THE WATER OR SEWER LINE. LEAN FILL SHALL EXTEND A PERPENDICULAR DISTANCE OF 5 FEET ON EACH SIDE OF THE STORM PIPE OR STRUCTURE.
24. ALL DESIGNS AND CONSTRUCTION OF ANY UNDERGROUND UTILITIES SHALL COMPLY WITH ADMINISTRATIVE INSTRUCTION NO. 9 FOR WORK NEARBY OR AFFECTING SAN JUAN CHAMA TRANSMISSION LINES AND APPURTENANCES. INFORMATION SHALL BE PROVIDED TO THE WATER AUTHORITY ONE (1) MONTH IN ADVANCE OF THE CONSTRUCTION START DATE. INFORMATION CAN BE FOUND AT [HTTP://WWW.ABCWUA.ORG/WATER_SHUT_OFF_AND_TURN_ON_PROCEDURES.ASPX](http://www.abcwua.org/water_shut_off_and_turn_on_procedures.aspx).
25. ALL WATER AND SANITARY SEWER INFRASTRUCTURE SHALL BE CONSTRUCTED UTILIZING MATERIALS LISTED IN THE APPROVED PRODUCTS LIST AND BE CONSTRUCTED PER THE MOST CURRENT WATER AUTHORITY STANDARD DETAILS AND SPECIFICATIONS. MATERIAL SUBMITTALS SHALL BE PROVIDED PRIOR TO CONSTRUCTION FOR THE WATER AUTHORITY ENGINEER TO REVIEW PRIOR TO THE START OF CONSTRUCTION. INFORMATION CAN BE FOUND AT [HTTP://WWW.ABCWUA.ORG/FOR_BUILDERS.ASPX](http://www.abcwua.org/for_builders.aspx).

TRANSPORTATION

26. ANY STREET STRIPING ALTERED OR DESTROYED SHALL BE REPLACED WITH THERMO-PLASTIC REFLECTORIZED PAVEMENT MARKING BY CONTRACTOR TO THE SAME LOCATION AS EXISTING OR AS INDICATED BY THIS PLAN SET.
27. REMOVAL OF EXISTING CURB & GUTTER AND SIDEWALKS SHALL BE TO THE NEAREST JOINT.
28. OVERNIGHT PARKING OF CONSTRUCTION EQUIPMENT SHALL NOT OBSTRUCT DRIVEWAYS OR DESIGNATED TRAFFIC LANES. THE CONTRACTOR SHALL NOT STORE ANY EQUIPMENT OR MATERIAL WITHIN THE PUBLIC RIGHT-OF-WAY.
29. CURB AND GUTTER, SIDEWALKS, AND DRIVE PADS SHALL MATCH THE LINE AND GRADE OF ABUTTING EXISTING AREAS AS SHOWN ON THE PLANS OR AS DIRECTED BY THE PROJECT ENGINEER.
30. THE SUBGRADE PREP SHALL EXTEND ONE FOOT BEYOND THE FREE EDGE OF NEW CURB AND GUTTER AND SIDEWALK.
31. CONTRACTOR TO TEST SUBGRADE R-VALUE PRIOR TO CONSTRUCTION. IN THE EVENT THE R-VALUE IS LESS THAN 50, REMOVE 2 FEET OF SUBGRADE MATERIAL AND IMPORT MATERIAL WITH R-VALUE GREATER THAN 50 OR CONTACT THE ENGINEER IMMEDIATELY SO THE PAVEMENT SECTION CAN BE MODIFIED.
32. AT ALL PAVEMENT REMOVAL AND REPLACEMENTS, SAW-CUT EDGES SHALL BE STRAIGHT AND CLEAN, AND LONGITUDINAL JOINTS SHALL NOT BE PLACED WITHIN WHEEL PATHS. PATCHES SHALL BE REGULAR AND SQUARE OR RECTANGULAR, WITH FOUR STRAIGHT SIDES. FINISHED PAVEMENT SURFACE SHALL BE FLUSH WITH EXISTING PAVEMENT SURFACE, WITH NO SPILLOVER OF ASPHALT OR TACK COAT. CARE MUST BE TAKEN TO AVOID DAMAGING THE INTEGRITY OR APPEARANCE OF SURROUNDING PAVEMENTS; IF DAMAGED, THE ENTIRE SURFACE PATCH MUST BE EXPANDED TO COVER DAMAGES.
33. CONTRACTOR WILL ENSURE THE ASPHALT HAS A SMOOTH, UNIFORM EDGE WHEN REMOVING AND REPLACING CURB AND GUTTER. IF THE ASPHALT EDGE IS NOT SMOOTH AND UNIFORM, CONTRACTOR WILL SAW CUT AND REPLACE A ONE-FOOT STRIP OF ASPHALT ALONG THE FULL SECTION BEING REPLACED; REFER TO C.O.D. STANDARD DRAWING # 2465 WITH THE APPROPRIATE PAVING SECTION BASED ON ROADWAY CLASSIFICATION.
34. ALL STORM DRAINS SHALL BE RCP CLASS III UNLESS OTHERWISE NOTED ON THE PLANS.
35. RCP SHALL BE INSTALLED SO THAT THE JOINT GAP AT THE HOME POSITION SHALL CONFORM TO THE APPROVED MANUFACTURER'S RECOMMENDATION. MANUFACTURER'S RECOMMENDED JOINT GAP TOLERANCES FOR EACH PIPE SIZE AND TYPE SHALL BE SUBMITTED TO THE ENGINEER FOR APPROVAL PRIOR TO PLACEMENT OF PIPE. RCP JOINTS SHALL NOT BE GROUTED UNLESS DIRECTED BY THE ENGINEER AND WITH CITY APPROVAL.

OTHER COMMON NOTES

36. ALL EXCAVATION, TRENCHING, AND SHORING ACTIVITIES MUST BE ACCOMPLISHED IN ACCORDANCE WITH OSHA 29CFR 1926.650 SUPPORT P.
37. WHEN DISTURBING MORE THAN 1/4 ACRES, CONTRACTOR SHALL SECURE A "TOPSOIL DISTURBANCE PERMIT" PRIOR TO BEGINNING CONSTRUCTION.
38. IN ADVANCE OF CONSTRUCTION, CONTRACTOR SHALL DETERMINE IF OVERHEAD UTILITY LINES, SUPPORT STRUCTURES, POLES, GUYS, ETC. ARE AN OBSTRUCTION TO CONSTRUCTION OPERATIONS. IF ANY OBSTRUCTION TO CONSTRUCTION OPERATIONS IS EVIDENT, CONTRACTOR SHALL BE RESPONSIBLE FOR COORDINATING WITH THE APPROPRIATE UTILITY OWNER TO REMOVE OR SUPPORT THE UTILITY OBSTRUCTION. ANY COST ASSOCIATED WITH THIS EFFORT SHALL BE THE RESPONSIBILITY OF CONTRACTOR.
39. PNM WILL PROVIDE AT NO COST TO THE CITY OR THE CONTRACTOR THE REQUIRED PERSONNEL FOR INSPECTION OR OBSERVATION DEEMED NECESSARY BY PNM WHILE THE CONTRACTOR IS EXPOSING PNM'S CABLES. HOWEVER, THE CONTRACTOR SHALL BE CHARGED THE TOTAL COST ASSOCIATED WITH REPAIRS TO ANY DAMAGED CABLES OR FOR ANY COST ASSOCIATED WITH SUPPORTING OR RELOCATING THE POLES AND CABLES DURING CONSTRUCTION.
40. CONTRACTOR SHALL SUPPORT AND PROTECT ALL EXISTING, UNDERGROUND UTILITY LINES WHICH BECAME EXPOSED DURING CONSTRUCTION. PAYMENT FOR SUPPORTING WORK SHALL BE INCIDENTAL TO WATERLINE AND/OR SEWER LINE COSTS.
41. CONTRACTOR IS TO SUPPORT, PROTECT, AND MAINTAIN THE INTEGRITY OF ALL UNDERGROUND TELEPHONE, ELECTRIC CABLES AND CABLE TELEVISION UTILITIES AT NO ADDITIONAL COST TO THE OWNER. CABLE IS TO BE SUPPORTED AT A MAXIMUM SPACING OF FIFTEEN (15) FEET. CONTRACTOR SHALL COORDINATE WITH AND MAKE NECESSARY PAYMENT (IF ANY) TO UTILITY OWNER FOR DE-ENERGIZATION OF CABLES OR SUPPORT OF CABLES BY THE UTILITY OWNER.
42. CONTRACTOR SHALL PROMPTLY CLEAN UP ANY MATERIAL EXCAVATED WITHIN THE PUBLIC RIGHT-OF-WAY OR PRIVATE ROADWAY EASEMENTS TO PREVENT ANY EXCAVATED MATERIAL BEING WASHED DOWN THE STREET OR INTO ANY PUBLIC DRAINAGE FACILITY.
43. CONTRACTOR SHALL CONDUCT ALL WORK IN A MANNER WHICH WILL MINIMIZE INTERFERENCE WITH LOCAL TRAFFIC.

NOTE TO CONTRACTOR:
GO TO ABCWUA WEB SITE:
http://abcwua.org/FOR_BUILDERS.aspx FOR
CONSTRUCTION INFORMATION AND
STANDARD DETAILS.

RESTRAINED JOINT CRITERIA
FOR WL FITTINGS NOTES:

1. ALL MECHANICAL JOINTS SHALL BE RESTRAINED AT THE FITTING.
2. THE CONTRACTOR SHALL PROVIDE A MINIMUM PIPE LENGTH OF 20 LF FROM ALL MECHANICAL JOINTS. ALL PIPE JOINTS WITHIN 20 LF OF A MECHANICAL JOINT SHALL BE RESTRAINED AT THE CONTRACTOR'S EXPENSE.
3. THE CONTRACTOR SHALL RESTRAIN ALL PIPE JOINTS IN THE SPECIFIED DISTANCE LISTED IN THE TABLE ON THIS SHEET.
4. THE CONTRACTOR SHALL RESTRAIN ALL FIRE HYDRANT JOINTS FROM THE TEE ON THE MAIN TO THE FIRE HYDRANT FLANGE.

RESTRAINED JOINT LENGTHS, L ₁ FOR HORIZONTAL BENDS, VALVES, AND DEAD ENDS, (FT.)						
SIZE	HORZ. BENDS				VALVES & DEAD ENDS	
	90°	45°	22 1/2°	11 1/4°		
12	37	15	8	4	4	102
10	31	13	7	4	4	87
8	27	11	6	3	3	72
6	20	9	4	2	2	55
4	15	6	3	2	2	39

RESTRAINED JOINT LENGTHS, L ₁ MINIMUM UNOBSTRUCTED, STRAIGHT-RUN LENGTH: RESTRAIN EITHER LARGE PIPE, OR SMALL PIPE.						
SIZE	LARGE SIDE		SIZE		LARGE SIDE	
12x10	30		10x6		53	
12x8	54		10x4		71	
12x6	74		8x6		31	
12x4	89		8x4		52	
10x8	29		6x4		29	

THESE TABLES ARE BASED UPON THE FOLLOWING CRITERIA:

DEPTH OF BURY: 3.0 FT. MINIMUM

FACTOR OF SAFETY: 1.5

MATERIAL: PVC

SOIL TYPE: GM/SM - SILTY GRAVELS AND SILTY SANDS, GRAVEL-SAND-SILT MIXTURES.

TEST PRESSURE: 150 PSI

TRENCH TYPE 4: PIPE BEDDED IN SAND, GRAVEL, OR CRUSHED STONE TO DEPTH OF 1/8 PIPE DIAMETER, 4 INCH MINIMUM; BACKFILL COMPACTED TO TOP OF PIPE.

DIFFERENT CRITERIA, E.G., GREATER DEPTH OF BURY, ETC., WILL REQUIRE DIFFERENT RESTRAINED LENGTHS. THESE MUST BE CALCULATED BY A QUALIFIED PROFESSIONAL ENGINEER AND APPROVED BY ABCWUA.

GENERAL NOTES

1. EXISTING UTILITY LINES ARE SHOWN IN AN APPROXIMATE MANNER ONLY AND MAY BE INCOMPLETE OR OBSOLETE. SUCH LINES MAY OR MAY NOT EXIST WHERE SHOWN OR NOT SHOWN. ALL UTILITIES SHOULD BE FIELD VERIFIED AND LOCATED BY THE CONTRACTOR PRIOR TO COMMENCEMENT OF ANY CONSTRUCTION. THE CONTRACTOR IS FULLY RESPONSIBLE FOR ANY AND ALL DAMAGE CAUSED BY ITS FAILURE TO LOCATE, IDENTIFY AND PRESERVE ANY AND ALL EXISTING UTILITIES, PIPELINES, AND UNDERGROUND UTILITY LINES.
2. CONTRACTOR SHALL NOT USE VIBRATORY COMPACTION EQUIPMENT OR HEAVY VEHICLES OVER EXISTING UTILITIES.
3. PROPOSED WATERLINE MATERIALS SHALL BE PVC PIPE MEETING AWWA C900 DR-18 REQUIREMENTS (6"-12").
4. ALL FITTINGS ON WATERLINES SHALL HAVE RESTRAINED JOINTS PER TABLE THIS SHEET.
5. SUPPLEMENTAL SPECIFICATION: ALL SEWER BACKFILL FOR WATER LINE AND SANITARY LINE TRENCHES SHALL BE COMPACTED TO A MINIMUM 95% MAXIMUM DENSITY PER ASTM D-1557.
6. ALL WATER VALVE BOXES AND MANHOLES IN THE STREET CONSTRUCTION ARE TO BE ADJUSTED TO FINISH GRADE AND WILL BE MEASURED AND PAID PER EACH.
7. CONSTRUCT FIRE HYDRANTS PER DESIGNATED DEPTHS & LENGTHS PER ABCWUA STD DWG #2340.
8. SEE ABCWUA STD DWG #2328 & 2329 FOR VALVE RING & COVER DETAIL. SEE ABCWUA STD DWG #2326 FOR VALVE BOX DETAIL.



WATER SHUT-OFF PLAN

NON-PRESSURE CONNECTION.
SHUT OFF VALVES 295, 561 & 915.

THE CONTRACTOR SHALL COORDINATE WITH THE WATER AUTHORITY SEVEN (7) DAYS IN ADVANCE OF PERFORMING WORK THAT WILL AFFECT THE PUBLIC WATER OR SANITARY SEWER INFRASTRUCTURE. WORK REQUIRING SHUTOFF OF FACILITIES DESIGNATED AS MASTER PLAN FACILITIES MUST BE COORDINATED WITH THE WATER AUTHORITY 14 DAYS IN ADVANCE OF PERFORMING SUCH WORK. ONLY WATER AUTHORITY CREWS ARE AUTHORIZED TO OPERATE PUBLIC VALVES. SHUTOFF REQUESTS MUST BE MADE ONLINE AT: http://www.abcwua.org/Water_Shut_off_and_Turn_on_Procedures.aspx.

SEE SHEET 6

[X] AS-BUILT COORDINATES				
NOS.	X	Y	Z	PUBLIC/PRIVATE
1				PUBLIC
2				PUBLIC
3				PUBLIC

Isaacson &
Arfman, Inc.

Civil Engineering Consultants

128 Monroe Street NE
Albuquerque, NM 87108
505-268-8828 | www.iacivil.com

CITY OF ALBUQUERQUE PUBLIC WORKS DEPARTMENT ENGINEERING DEVELOPMENT GROUP SAN JACINTO TOWNHOUSES			
TITLE: UTILITY CONSTRUCTION NOTES - WATER SHUT OFF PLAN			
DESIGN REVIEW COMMITTEE	CITY ENGINEER APPROVAL	Mo./DAY/YR.	Mo./DAY/YR.
LAST DESIGN UPDATE			
City Project No.	749882	Zone Map No.	K-22
Sheet	7	Of	8

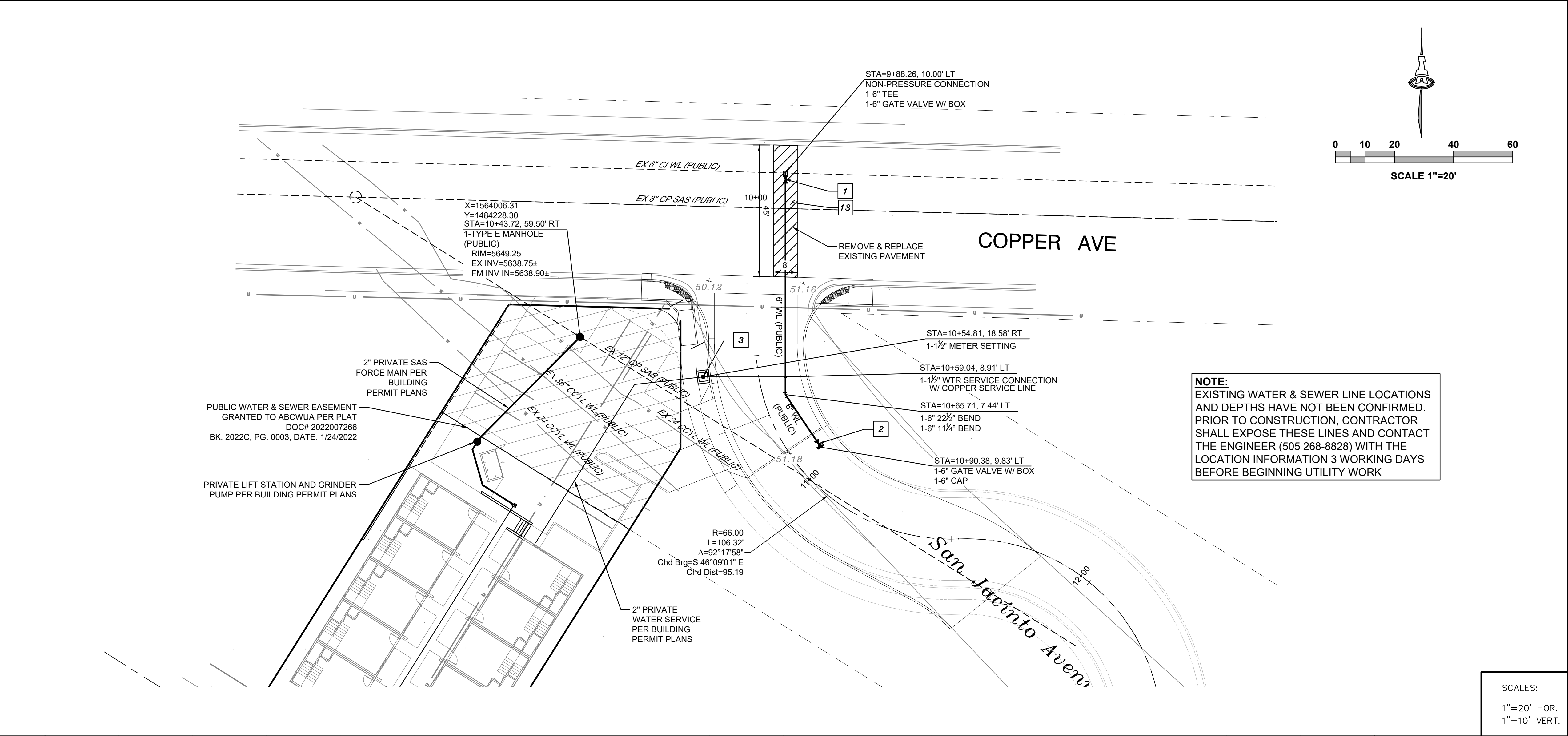

NOTE:
EXISTING WATER & SEWER LINE LOCATIONS AND DEPTHS HAVE NOT BEEN CONFIRMED. PRIOR TO CONSTRUCTION, CONTRACTOR SHALL EXPOSE THESE LINES AND CONTACT THE ENGINEER (505 268-8828) WITH THE LOCATION INFORMATION 3 WORKING DAYS BEFORE BEGINNING UTILITY WORK

SCALES:
1"=20' HOR.
1"=10' VERT.

Elevation Datum: NAVD 88

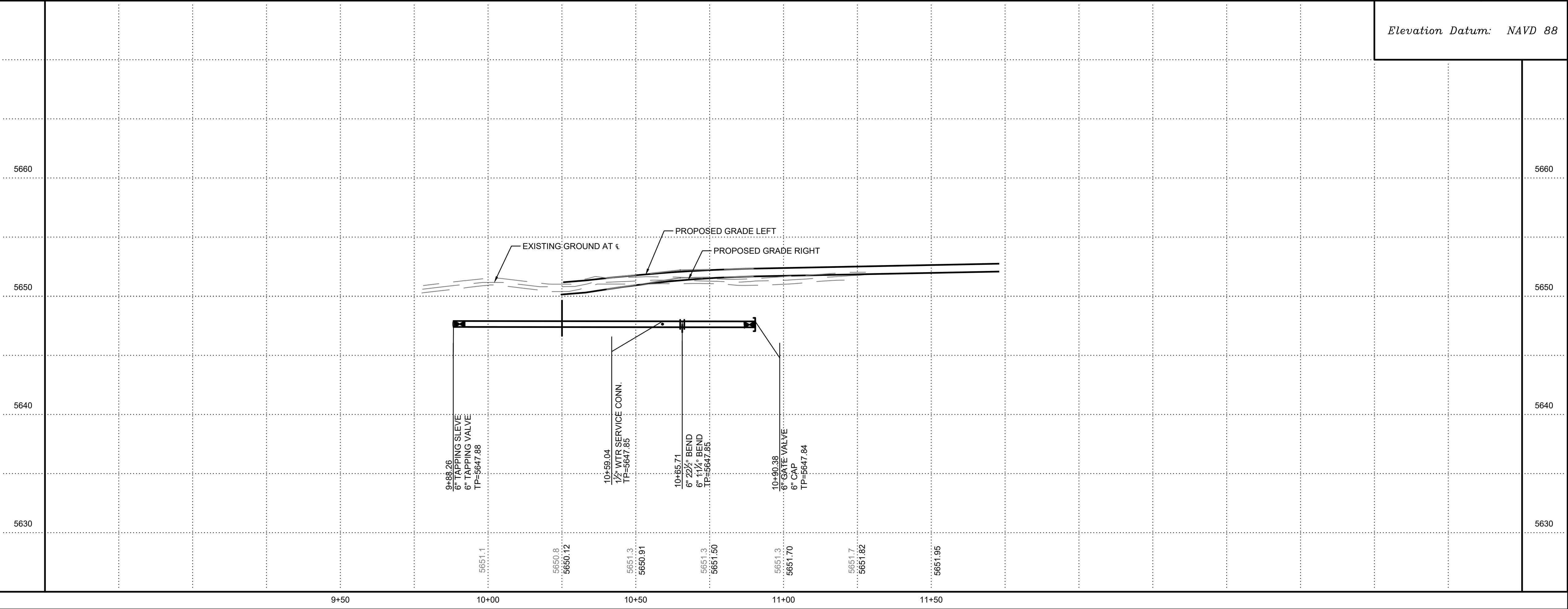

UTILITY NOTES

1. WATERLINE CONNECTIONS PER ABCWUA STD DWG 2301.
2. INSTALL WATER CONNECTIONS PER ABCWUA STD DWG 2301..
3. INSTALL GATE VALVE AND BOX PER ABCWUA STD DWG 2326 & 2328.
4. SEE SHEET 3 FOR WATER SHUT-OFF PLAN.
5. SEE SHEET 3 FOR RESTRAINED JOINT LENGTHS FOR WATER LINE FITTINGS.
6. SEE SHEET 3 FOR AS-BUILT COORDINATE TABLES.
7. ALL WATERLINES SHALL BE PVC C-900 UNLESS OTHERWISE NOTED.
8. INSTALL 1 1/2" WATER METER SETTING PER ABCWUA STD. DWGS. 2363 & 2367.
9. INSTALL MANHOLES PER ABCWUA STD DWG 2102.
10. FORCE MAIN LINE SHALL BE 2" SCH. 80 PVC.
11. CONNECT FORCE MAIN TO MANHOLE PER ABCWUA STD DWG 2163.
12. TRACER WIRE AND APPURTENANCES SHALL BE INSTALLED PER ABCWUA STD DWGS 2190, 2191, 2302, 2327, 2365, 2342, 2379, 2740 & 2741. COST FOR TRACER WIRES & APPURTENANCES SHALL BE INCLUDED IN WATER & SEWER LINE PIPE PAY ITEMS.
13. REMOVE AND REPLACE COLLECTOR PAVEMENT PER COA STD DWG 2465.

UTAH CIVIL ENGINEERING GROUP PROJECT SHEET NO. 8															
SAN JACINTO TOWNHOUSES															
TITLE: UTILITY PLAN & PROFILE															
LAST DESIGN UPDATE			Mo./DAY/YR.			Mo./DAY/YR.									
Sheet			8			Of			8						
ENGINEER'S SEAL				SURVEY INFORMATION				BENCH MARKS				AS-BUILT INFORMATION			
				FIELD NOTES				Albuquerque Control Survey Monument "16-K23"				CONTRACTOR WORKED BY DATE INSPECTORS ACCEPTANCE BY DATE FIELD DRAWING BY DATE CORRECTED BY DATE DRAWINGS COMPLETED BY DATE			