PUBLIC WORKS/HYDROLOGY

L10/D10

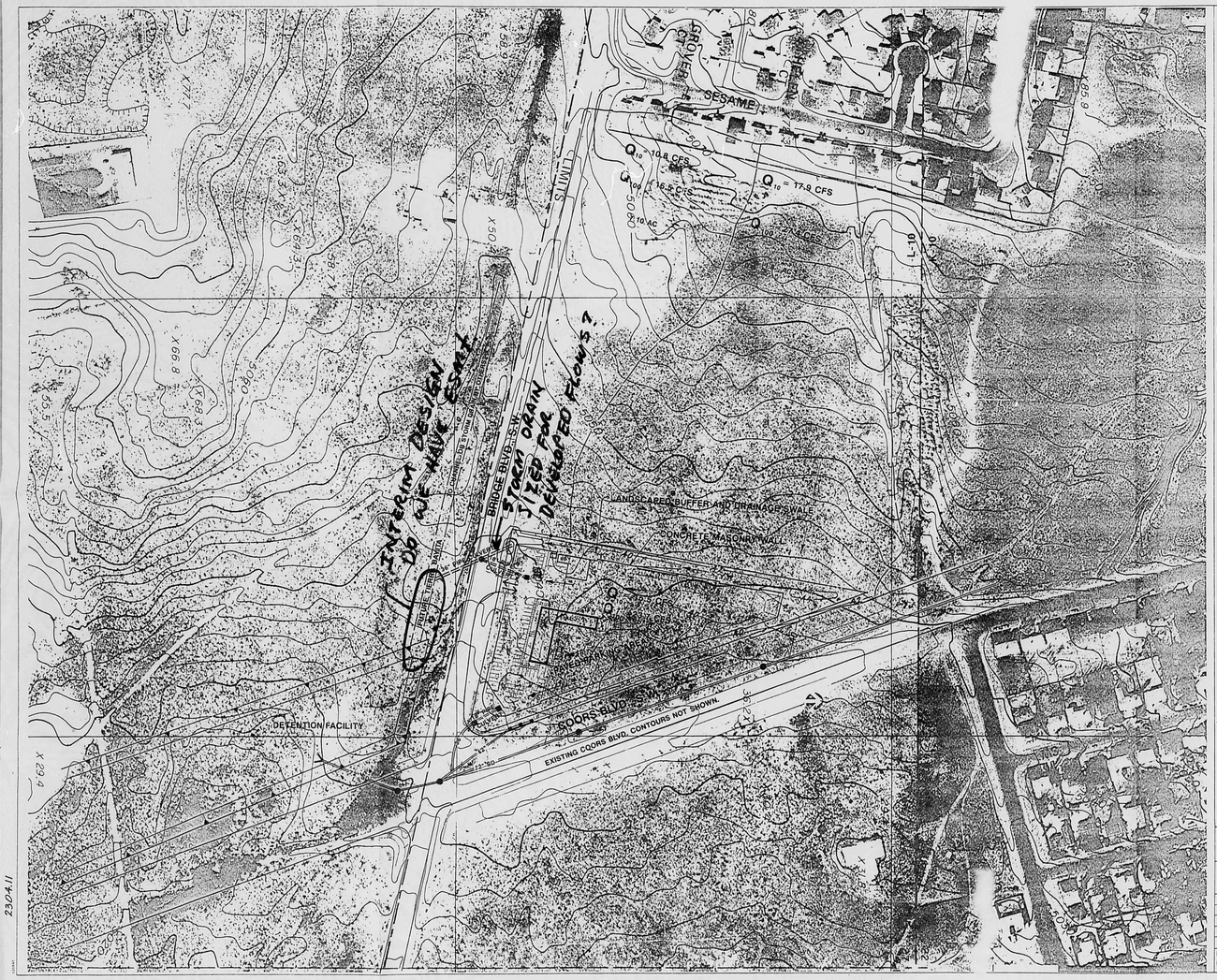

LEGEND

PROPOSED PIPE OR CULVERT	====
EXISTING PIPE OR CULVERT	═══
PROPOSED CONTOUR	—40—
EXISTING CONTOUR	~~~
DROP INLET	■
MANHOLE	●
DRAINAGE BOUNDARY	~~~

AS BUILT INFORMATION
CONTRACTOR
DATE
ENGINEER
DATE
SURVEYOR
DATE
INSPECTOR
DATE
CONTRACT NO.
MICRO FILM INFORMATION
DATE

BENCH MARKS

SURVEY INFORMATION
FIELD NOTES
NO. BY DATE

ENGINEER'S SEAL

REVISIONS
NO. DATE REMARKS BY
DESIGNED BY DATE
DRAWN BY DATE
CHECKED BY DATE

WP+DRP

FEET
0 25 50 75 100 200 300
1" = 100'

CITY OF ALBUQUERQUE
PUBLIC WORKS DEPARTMENT
ENGINEERING GROUP

TITLE: **STREET MAINTENANCE FACILITY CONCEPUAL GRADING PLAN**

APPROVALS	ENGINEER	DATE	APPROVALS	ENGINEER	DATE
D.R.C. Chair					
Trans. Dev.					
Utility Dev.					

RECEIVED SEP 27 1990 HYDROLOGY DIVISION

DRAWING NO. EXHIBIT A | MAP NO. L-10 & K-10 | SHEET OF

R# 22 DATE 3-27-02 BY E.J.P.

CITY OF ALBUQUERQUE

This microimage is certified to be a complete and accurate copy of the original as it appears in the files of the Public Works Department and was created in the normal course of business.

The photographic process used meets the Basic Microfilm Standards of the National Micrographics Association (MS115-1977)

DIRECTOR 11/5/92

NOTARY PUBLIC

OFFICIAL SEAL
Roberta Duran
NOTARY PUBLIC
STATE OF NEW MEXICO
My Commission Expires 7/21/92

PLAN SHOT TWICE
ONCE ON LIGHT
ONCE ON DARK

CITY OF ALBUQUERQUE
THIS MICROIMAGE IS THE BEST POSSIBLE REPRODUCTION DUE TO THE POOR QUALITY OF THE ORIGINAL DOCUMENT.

PLANS/PLATS ON FILE

FILE DESC: L10/D10

PLANS/PLATS 2

E 30 D 24 C 20 B 16 A 12 CITY OF ALBUQUERQUE C D F

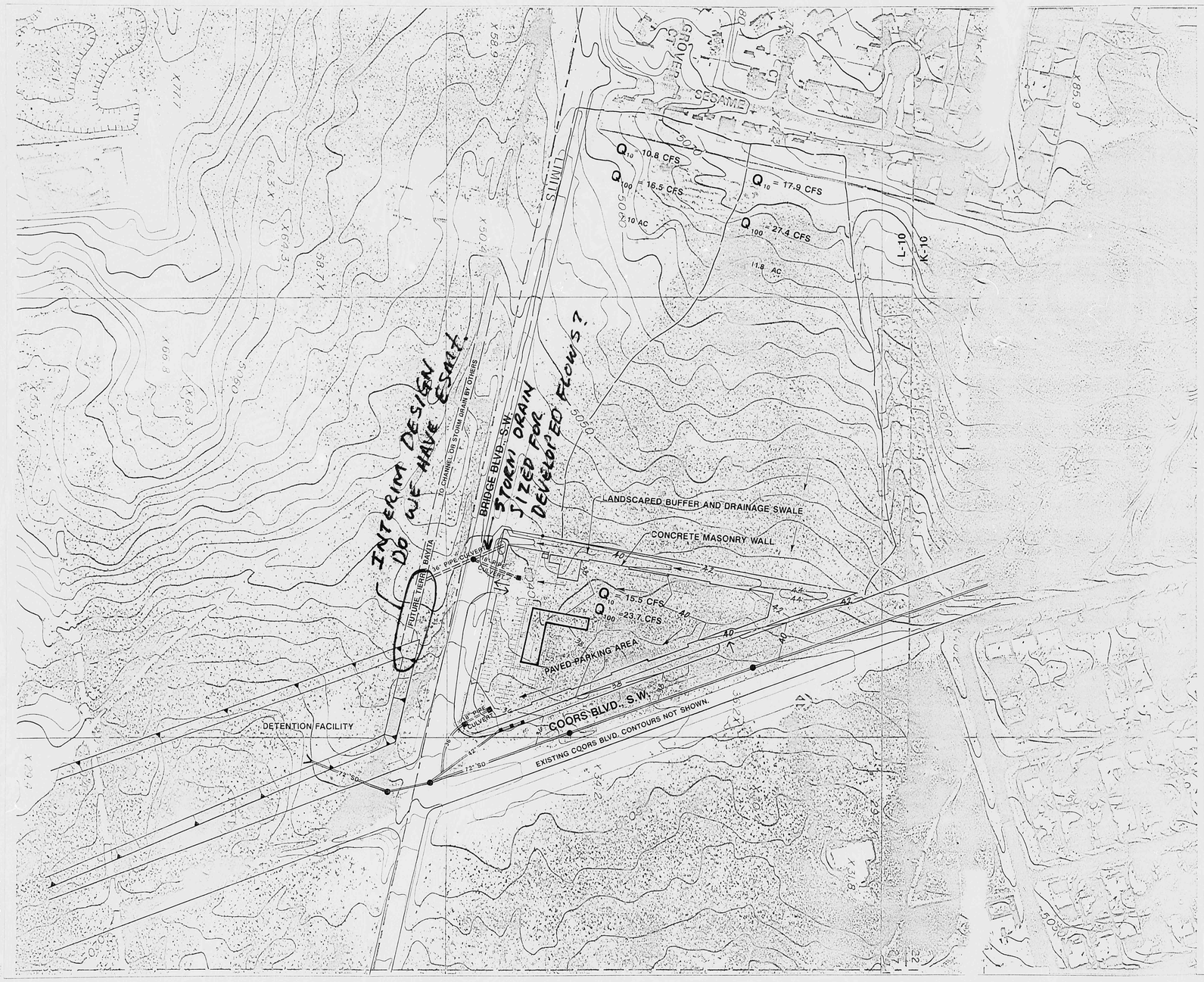

LEGEND

PROPOSED PIPE OR CULVERT	====
EXISTING PIPE OR CULVERT	═══
PROPOSED CONTOUR	—4.0—
EXISTING CONTOUR	~~~
DROP INLET	■
MANHOLE	●
DRAINAGE BOUNDARY	~~~

WCP # 2012

N

FEET
0 25 50 75 100 200 300
1" = 100'

CITY OF ALBUQUERQUE
PUBLIC WORKS DEPARTMENT
ENGINEERING GROUP

TITLE: STREET MAINTENANCE FACILITY
CONCEPUAL GRADING PLAN

DRAWING NO: EXHIBIT A — L-10 & K-10

PLAN SHOT TWICE
ONCE ON LIGHT
ONCE ON DARK

CITY OF ALBUQUERQUE
THIS MICROIMAGE IS THE BEST POSSIBLE REPRODUCTION DUE TO THE POOR QUALITY OF THE ORIGINAL DOCUMENT.

R# 27 DATE 3-27-02 OP EJP

CITY OF ALBUQUERQUE

This microimage is certified to be a complete and accurate copy of the original as it appears in the files of the **Public Works Department** and was created in the normal course of business.

The photographic process used meets the Basic Microfilm Standards of the National Micrographics Association (MS115-1977)

Chris A. Hahn 11/15/02
DIRECTOR

Roberta Duran
NOTARY PUBLIC

OFFICIAL SEAL
Roberta Duran
NOTARY PUBLIC
STATE OF NEW MEXICO
My Commission Expires 07/08/02 /md

D 24 C 20 B 16 A 12

CITY OF ALBUQUERQUE C D

LEGEND

- PROPOSED PIPE OR CULVERT
- EXISTING PIPE OR CULVERT
- PROPOSED CONTOUR — 40 —
- EXISTING CONTOUR
- DROP INLET
- MANHOLE
- DRAINAGE BOUNDARY

N

FEET
0 25 50 75 100 200 300
1" = 100'

AS BUILT INFORMATION
CONTRACTOR
AGENT
INSPECTOR
FIELD ENGINEER
ACCEPTANCE BY DATE
FIELD ID
FABRICATION BY DATE
FIELD ID
COMPLETED BY DATE
MICRO-FILM INFORMATION
RECORDED BY DATE
NO.

BENCH MARKS

SURVEY INFORMATION
FIELD NOTES
NO. BY DATE

ENGINEER'S SEAL
LLOYD S. DYKSTRA
NEW MEXICO
10243
REGISTERED PROFESSIONAL ENGINEER
9/24/90

NO.	DATE	REMARKS	BY
		REVISIONS	

DESIGNED BY DATE
DRAWN BY DATE
CHECKED BY DATE

CITY OF ALBUQUERQUE
PUBLIC WORKS DEPARTMENT
ENGINEERING GROUP

TITLE: **STREET MAINTENANCE FACILITY CONCEPUAL GRADING PLAN**

APPROVALS	ENGINEER	DATE	APPROVALS	ENGINEER	DATE
D.R.C. Chair					
Trans. Dev.					
Utility Dev.					

SEP 27 1990
HYDROLOGY DIVISION

DRAWING NO. EXHIBIT A | MAP NO. L-10 & K-10 | SHEET OF

PLAN SHOT TWICE
ONCE ON LIGHT
ONCE ON DARK

CITY OF ALBUQUERQUE
THIS MICROIMAGE IS THE BEST POSSIBLE REPRODUCTION DUE TO THE POOR QUALITY OF THE ORIGINAL DOCUMENT.

R# 27 DATE 3-27-02 OP E.P.

CITY OF ALBUQUERQUE

This microimage is certified to be a complete and accurate copy of the original as it appears in the files of the **Public Works Department** and was created in the normal course of business.

The photographic process used meets the Basic Microfilm Standards of the National Micrographics Association (MS115-1977)

Chas. J. Stally 11/5/02
DIRECTOR

Roberta Duran
NOTARY PUBLIC

OFFICIAL SEAL
Roberta Duran
NOTARY PUBLIC
STATE OF NEW MEXICO
My Commission Expires 8/28/02

D 24 C 20 B 16 A 12

CITY OF ALBUQUERQUE

C D

PLAN SHOT TWICE
ONCE ON LIGHT
ONCE ON DARK

CITY OF ALBUQUERQUE
THIS MICROIMAGE IS THE BEST POSSIBLE REPRODUCTION DUE TO THE POOR QUALITY OF THE ORIGINAL DOCUMENT.

R# 27 DATE 3-27-02 OP EJP

CITY OF ALBUQUERQUE

This microimage is certified to be a complete and accurate copy of the original as it appears in the files of the **Public Works Department** and was created in the normal course of business.

The photographic process used meets the Basic Microfilm Standards of the National Micrographics Association (MS115-1977)

Chris A. Ashby 11/5/02
DIRECTOR

Roberta Duran
NOTARY PUBLIC
OFFICIAL SEAL
Roberta Duran
NOTARY PUBLIC
07/01/02 /rnd

D24 C20 B16 A12

CITY OF ALBUQUERQUE C D