HYDROLOGY

L16/D1
NO DOCUMENTS
ONE PLAN

L16-D1

1 PLAN
NO DOCUMENTS

CITY OF ALBUQUERQUE
THIS MICROIMAGE IS THE BEST POSSIBLE REPRODUCTION DUE TO THE POOR QUALITY OF THE ORIGINAL DOCUMENT

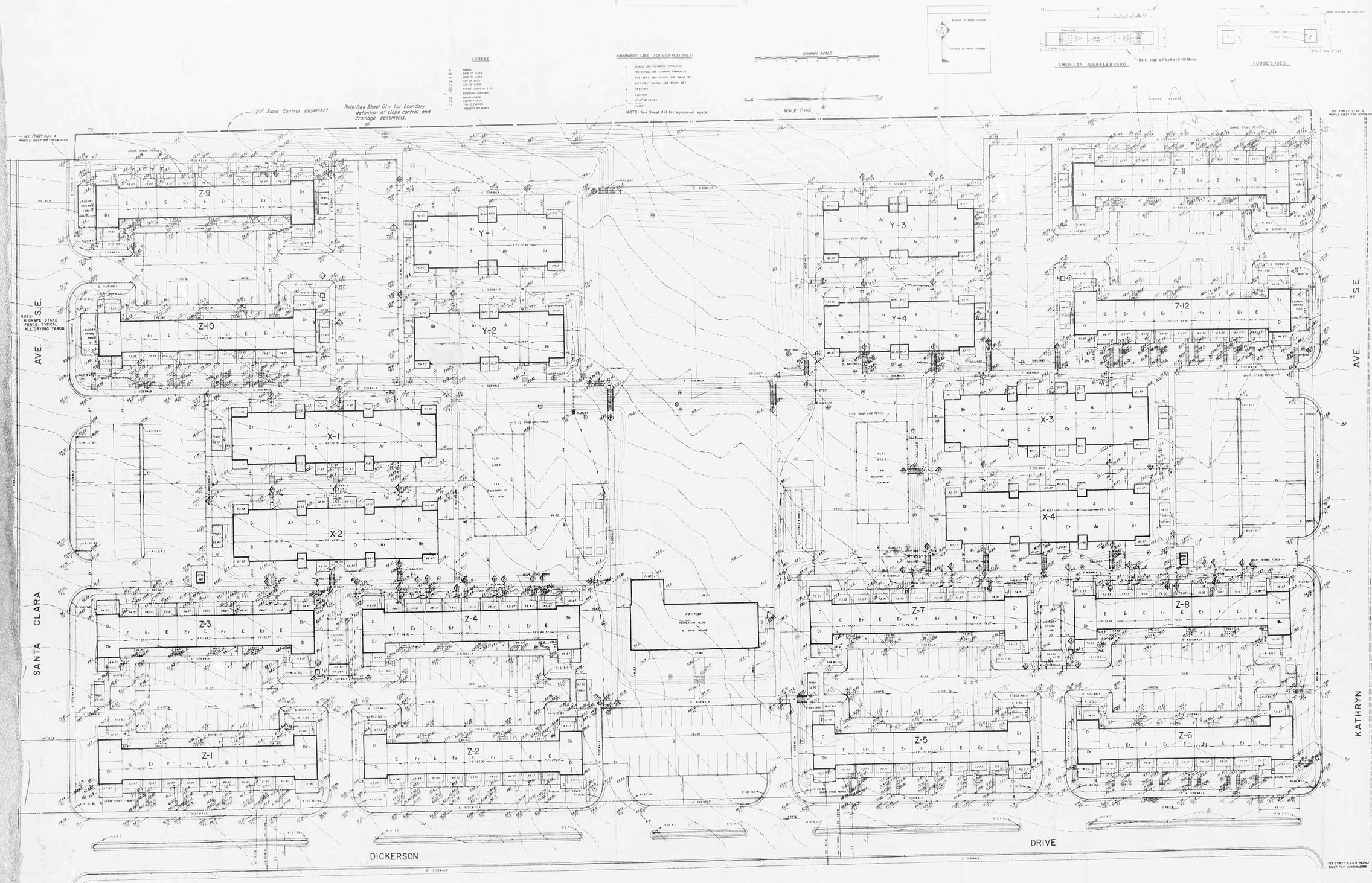

NOTE: This plan reduced from 1"=20' as shown to 1"=40'

J.E. PINO
P.E. & L.S. #16227
STATE OF NEW MEXICO

PLAN	TITLE
PLOT, GRADING, & TOPOGRAPHIC	MOUNTAIN VIEW APARTMENTS

REVISIONS
Revised per FHA 1-16-69

DATE	1-16-69
DESIGNED	J.E.
DRAWN	J.P.
CHECKED	J.E.
APPROVED	J.E.

Submitted by:
J.E. Pino, New Mexico P.E. & L.S. 16227

SPROUL HOMES, INC.

PLOT, GRADING, & TOPOGRAPHIC PLAN
MOUNTAIN VIEW APARTMENTS
F.H.A. PROJECT 116-55002-MAN

PLAN P-1
PAGE 2 OF 69

HYDROLOGY

L16/D1
NO DOCUMENTS
ONE PLAN

L 16-D1

1 PLAN
NO DOCUMENTS

CITY OF ALBUQUERQUE
THIS MICROIMAGE IS THE BEST POSSIBLE REPRODUCTION DUE TO THE POOR QUALITY OF THE ORIGINAL DOCUMENT

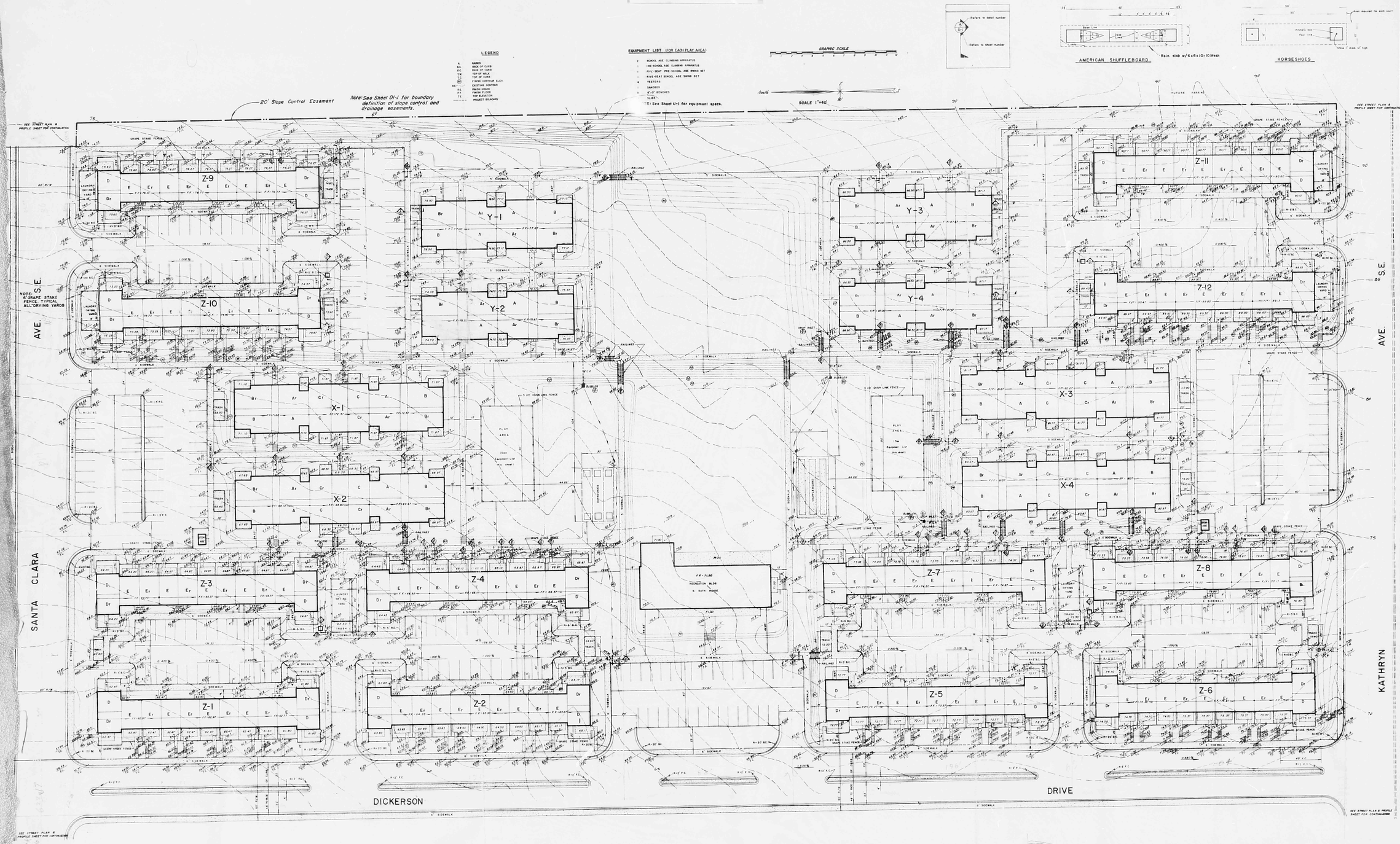

J.E. PRO
REG. L.S. 5627
STATE OF NEW MEXICO

NOTE: This plan reduced from 1"=20' as shown to 1"=40'

PLAN: PLOT, GRADING, & TOPOGRAPHIC
TITLE: MOUNTAIN VIEW APARTMENTS

REVISIONS	
8/8/72	Revised per FHA S.W.G.

DATE	1/14/72
DESIGNED	J.P.
DRAWN	J.P.
CHECKED	J.P.
APPROVED	J.P.

Submitted By:

J.E. Pro, New Mexico P.E. & L.S. 5627

SPRONG HOMES, INC.

PLOT, GRADING, & TOPOGRAPHIC PLAN
MOUNTAIN VIEW APARTMENTS
F.H.A. PROJECT 116-55002-MAN

PLAN NO. P-1
PAGE 2 OF 69