

# CITY OF ALBUQUERQUE

Planning Department  
Brennon Williams, Director



Mayor Timothy M. Keller

June 29, 2021

David Soule, P.E.  
Rio Grande Engineering  
P.O. Box 93924  
Albuquerque, NM 87199

**RE: 1100 Ridgecrest Dr. SE**  
**Grading and Drainage Plan**  
**Engineer's Stamp Date: 06/07/21**  
**Hydrology File: L17D027**

Dear Mr. Soule:

Based upon the information provided in your submittal received 06/07/2021, the Grading and Drainage Plan is approved for Grading Permit.

Once the grading is complete, a pad certification will be required prior to release of Building Permit. Please attach a copy of this approved plan in the construction sets for Building Permit processing along with a copy of this letter and the pad certification approval letter.

Prior to approval in support of Permanent Release of Occupancy by Hydrology, Engineer Certification per the DPM checklist will be required.

If you have any questions, please contact me at 924-3995 or [rbrissette@cabq.gov](mailto:rbrissette@cabq.gov).

Sincerely,

Renée C. Brissette, P.E. CFM  
Senior Engineer, Hydrology  
Planning Department

PO Box 1293

Albuquerque

NM 87103

[www.cabq.gov](http://www.cabq.gov)



# City of Albuquerque

Planning Department  
Development & Building Services Division

## DRAINAGE AND TRANSPORTATION INFORMATION SHEET (REV 6/2018)

**Project Title:** 1100 RIDGECREST SE **Building Permit #:** \_\_\_\_\_ **Hydrology File #:** \_\_\_\_\_

**DRB#:** \_\_\_\_\_ **EPC#:** \_\_\_\_\_ **Work Order#:** \_\_\_\_\_

**Legal Description:** LOT 1, Block 40 PARKLAND HILLS SUBDIVISION

**City Address:** 1100 RIDGECREST SE

**Applicant:** \_\_\_\_\_ **Contact:** \_\_\_\_\_

**Address:** \_\_\_\_\_

**Phone#:** \_\_\_\_\_ **Fax#:** \_\_\_\_\_ **E-mail:** \_\_\_\_\_

**Other Contact:** RIO GRANDE ENGINEERING **Contact:** DAVID SOULE

**Address:** PO BOX 93924 ALB NM 87199

**Phone#:** 505.321.9099 **Fax#:** 505.872.0999 **E-mail:** david@riograndeengineering.com

**TYPE OF DEVELOPMENT:** \_\_\_\_\_ PLAT ☒ RESIDENCE \_\_\_\_\_ DRB SITE \_\_\_\_\_ ADMIN SITE

Check all that Apply:

### DEPARTMENT:

☒ HYDROLOGY/ DRAINAGE  
☐ TRAFFIC/ TRANSPORTATION

### TYPE OF SUBMITTAL:

☐ ENGINEER/ARCHITECT CERTIFICATION  
☐ PAD CERTIFICATION  
☐ CONCEPTUAL G & D PLAN  
☒ GRADING PLAN  
☐ DRAINAGE REPORT  
☐ DRAINAGE MASTER PLAN  
☐ FLOODPLAIN DEVELOPMENT PERMIT APPLIC  
☐ ELEVATION CERTIFICATE  
☐ CLOMR/LOMR  
☐ TRAFFIC CIRCULATION LAYOUT (TCL)  
☐ TRAFFIC IMPACT STUDY (TIS)  
☐ STREET LIGHT LAYOUT  
☐ OTHER (SPECIFY) \_\_\_\_\_  
☐ PRE-DESIGN MEETING?

IS THIS A RESUBMITTAL?: \_\_\_\_\_ Yes ☒ No

### TYPE OF APPROVAL/ACCEPTANCE SOUGHT:

☒ BUILDING PERMIT APPROVAL  
☐ CERTIFICATE OF OCCUPANCY  
  
☐ PRELIMINARY PLAT APPROVAL  
☐ SITE PLAN FOR SUB'D APPROVAL  
☐ SITE PLAN FOR BLDG. PERMIT APPROVAL  
☐ FINAL PLAT APPROVAL  
  
☐ SIA/ RELEASE OF FINANCIAL GUARANTEE  
☐ FOUNDATION PERMIT APPROVAL  
☐ GRADING PERMIT APPROVAL  
☐ SO-19 APPROVAL  
☐ PAVING PERMIT APPROVAL  
☐ GRADING/ PAD CERTIFICATION  
☐ WORK ORDER APPROVAL  
☐ CLOMR/LOMR  
☐ FLOODPLAIN DEVELOPMENT PERMIT  
☐ OTHER (SPECIFY) \_\_\_\_\_

**DATE SUBMITTED:** \_\_\_\_\_ **By:** \_\_\_\_\_

COA STAFF:

ELECTRONIC SUBMITTAL RECEIVED: \_\_\_\_\_

FEE PAID: \_\_\_\_\_



Basin	Area (sf)	Area (acres)	100 yr 6-hr.				100 yr 10-day							
			Treatment A (acres)	Treatment B (acres)	Treatment C (acres)	Treatment D (acres)	Weighted (ac-ft)	Volume (ac-ft)	Flow cfs	Volume (ac-ft)				
PROPOSED	8877.0	0.204	0%	0	85%	0.173	10%	0.020	5%	0.010	0.900	0.015	0.52	0.016
	8877.0	0.204	0%	0	22%	0.045	34%	0.069	45%	0.092	1.575	0.027	0.72	0.030

Where for 100-year, 6-hour storm(zone2)

Ea= 0.62	Qa= 1.71
Eb= 0.8	Qb= 2.36
Ec= 1.03	Qc= 3.05
Ed= 2.33	Qd= 4.34

HISTORICAL DISCHARGE	665	680 CF
PROPOSED DISCHARGE	1165	1298 CF
INCREASE	499	618 CF
PROVIDED	653	653

WATER HARVEST POND  
TOP = 5301.50  
BOTTOM = 5300.50  
VOLUME = 352 CF

BEGIN RETAINING @  
PERIMETER WALL  
TW = 01.00  
BW = 99.67

WATER HARVEST POND  
TOP = 01.00  
BOTTOM = 00.00  
VOLUME = 301 CF

PARKLAND CIRCLE SE  
TC=01.63  
FL=00.96

TC=04.18  
FL=03.51

TC=04.50  
FL=03.83

TC=04.95  
FL=03.66

TC=04.77  
FL=03.50

FF = 5303.50  
FP = 5303.00

EARTHEN SWALE  
TW = 01.66  
BW = 01.66

2' MAX RETAINAGE @  
CMU PRIVACY WALL  
TW = 03.67  
BW = 02.33

END RETAINING WALL  
FG = 5304.33

RIDGECREST DRIVE SE

TC=04.27  
FL=03.50

CON  
(SHOW  
RUNC

TEMPORARY BENCHMARK  
NORTH RIM MANHOLE

1. CONTRACTOR IS RESPONSIBLE FOR OBTAINING A TOPSOIL DISTURBANCE PERMIT PRIOR TO BEGINNING WORK.
2. CONTRACTOR IS RESPONSIBLE FOR MAINTAINING RUN-OFF ON SITE DURING CONSTRUCTION.
3. CONTRACTOR IS RESPONSIBLE FOR CLEANING ALL SEDIMENT THAT GETS INTO EXISTING RIGHT-OF-WAY.
4. REPAIR OF DAMAGED FACILITIES AND CLEANUP OF SEDIMENT ACCUMULATIONS ON ADJACENT PROPERTIES AND IN PUBLIC FACILITIES IS THE RESPONSIBILITY OF THE CONTRACTOR.
5. ALL EXPOSED EARTH SURFACES MUST BE PROTECTED FROM WIND AND WATER EROSION PRIOR TO FINAL ACCEPTANCE OF ANY PROJECT.

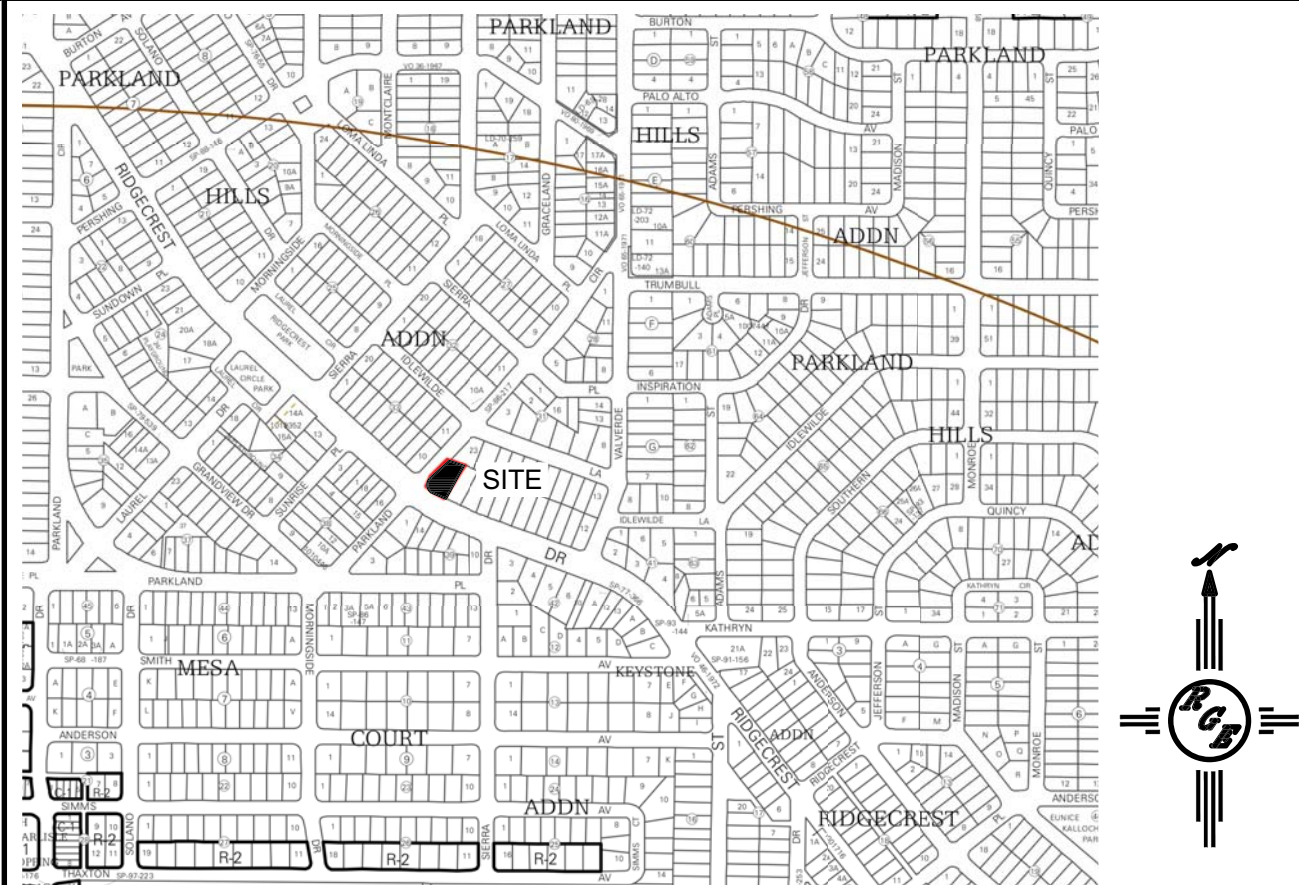
[illegible]

**LEGAL DESCRIPTION:**  
LOT 1 BLOCK 40 PARKLAND HILLS  
OF ALBUQUERQUE, BERNALILLO COUNTY, NEW MEXICO

1. ALL SPOT ELEVATIONS REPRESENT FLOWLINE ELEVATION UNLESS OTHERWISE NOTED.
2. ALL SLOPES SHALL BE 3:1 MAX. AND GRAVEL OR NATIVE SEEDING PRIOR TO CO.
3. ANY PERIMETER WALLS MUST BE PERMITTED SEPARATELY ALL RETAINING WALL DESIGN SHALL BE BY OTHERS.
4. SURVEY INFORMATION PROVIDED BY COMMUNITY SCIENCES CORPORATION USING NAV DATUM 1988.
5. A PAD ELEVATION CERTIFICATION SHALL BE REQUIRED PRIOR TO RELEASE OF BUILDING PERMIT.

	EXISTING CONTOUR
	EXISTING INDEX CONTOUR
	PROPOSED CONTOUR
	PROPOSED INDEX CONTOUR
	EXISTING SPOT ELEVATION
	PROPOSED SPOT ELEVATION
	BOUNDARY
	ADJACENT BOUNDARY
	EXISTING CURB AND GUTTER
	PROPOSED EARTHEN SWALE
	PROPOSED RETAINING WALL
	PROPOSED CONCRETE

EXISTING UTILITIES ARE NOT SHOWN.  
IT SHALL BE THE SOLE RESPONSIBILITY  
OF THE CONTRACTOR TO CONDUCT ALL  
NECESSARY FIELD INVESTIGATIONS PRIOR  
TO ANY EXCAVATION TO DETERMINE THE  
ACTUAL LOCATION OF UTILITIES & OTHER  
IMPROVEMENTS.

CONSTRUCT ALL SWALES AND EROSION PROTECTION  
(SHOWN HATCHED) BELOW ADJACENT GRADE TO ENSURE  
RUNOFF CAN BE CAPTURED AND CONVEYED PROPERLY.

PLACE 2" LAYER OF GRAVEL AT FLOW LINE

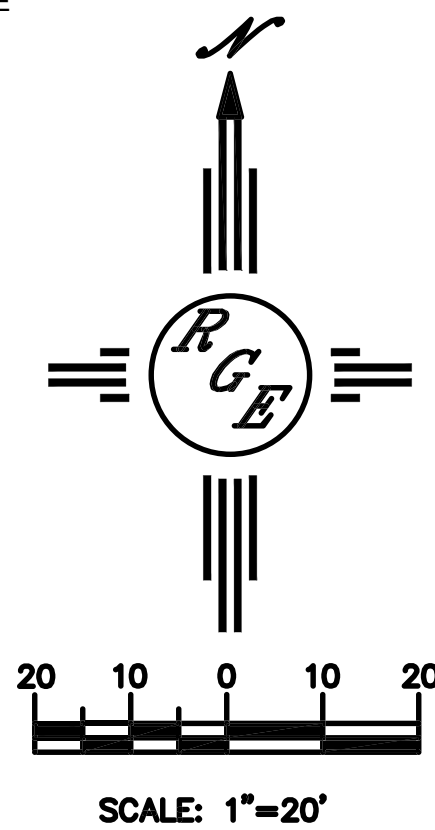

6/7/21



*Rio Grande  
Engineering*

PO BOX 93924  
ALBUQUERQUE, NM 87199  
(505) 321-9099

**JOB #**