PUBLIC WORKS/HYDROLOGY

L18/D43

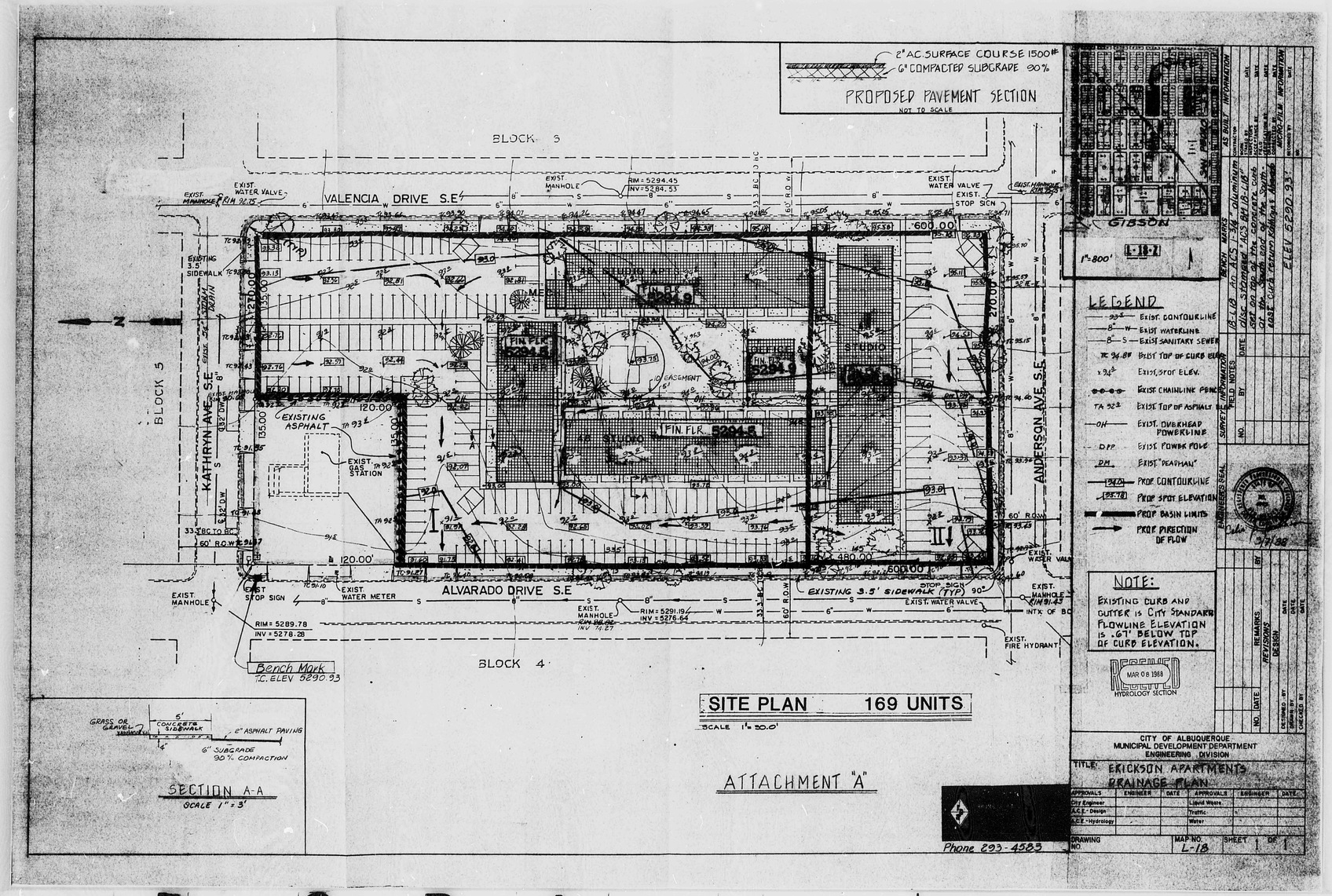

RE 28 DATE 3-29-02 OP EJP

CITY OF ALBUQUERQUE

This microimage is certified to be a complete and accurate copy of the original as it appears in the files of the Public Works Department and was created in the normal course of business.

The photographic process used meets the Basic Microfilm Standards of the National Micrographics Association (MS188-1977)

DIRECTOR

NOTARY PUBLIC

OFFICIAL SEAL
Roberta Duran
NOTARY PUBLIC
STATE OF NEW MEXICO
My Commission Expires 07/07/2002

PLAN SHOT TWICE
ONCE ON LIGHT
ONCE ON DARK

CITY OF ALBUQUERQUE
THIS MICROIMAGE IS THE BEST POSSIBLE REPRODUCTION DUE TO THE POOR QUALITY OF THE ORIGINAL DOCUMENT.

PLANS/PLATS ON FILE

FILE DESC: L18/D43

PLANS/PLATS 1

E 30 D 24 C 20 B 16 A 12 CITY OF ALBUQUERQUE C D F

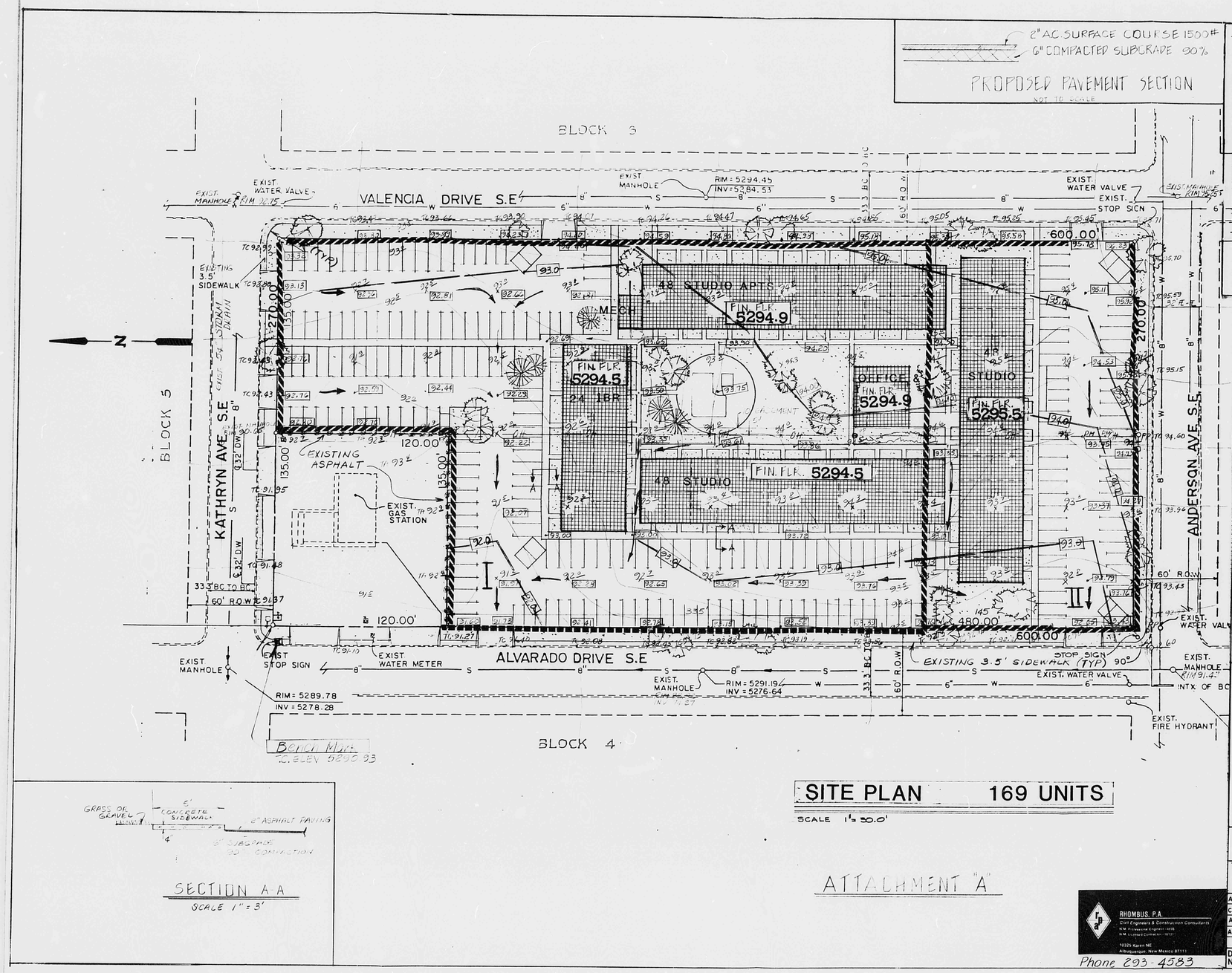

SITE PLAN 169 UNITS

SCALE 1" = 20.0'

SECTION A-A

SCALE 1" = 3'

ATTACHMENT "A"

LEGEND

- 93 — EXIST. CONTOUR LINE
- 8" W — EXIST. WATERLINE
- 8" S — EXIST. SANITARY SEWER
- TC 94.85 — EXIST. TOP OF CURB ELEV.
- × 94 — EXIST. SPOT ELEV.
- EXIST. CHAINLINK FENCE
- TA 922 — EXIST. TOP OF ASPHALT ELEV.
- OH — EXIST. OVERHEAD POWERLINE
- PP — EXIST. POWER POLE
- DM — EXIST. "DEADMAN"
- 94.0 — PROP. CONTOURLINE
- 95.78 — PROP. SPOT ELEVATION
- PROP. BASIN LIMITS
- PROP. DIRECTION OF FLOW

NOTE:

EXISTING CURB AND GUTTER IS CITY STANDARD FLOWLINE ELEVATION IS .67' BELOW TOP OF CURB ELEVATION.

RECEIVED MAR 08 1989 HYDROLOGY SECTION

AS BUILT INFORMATION	
CONTRACTOR	
WORK STAKED BY	DATE
INSPECTOR'S ACCEPTANCE BY	
FIELD VERIFICATION BY	DATE
DRAWINGS CORRECTED BY	DATE
MICRO-FILM INFORMATION	
RECORDED BY	DATE
NO.	

BENCH MARKS

18-L18 An ACS 1-3/4" aluminum disc stamped "ACS BM 18-L18" set on top of the concrete curb at the South end of the South-east curb return Kathryn & Alvarado

ELEV 5290.93'

SURVEY INFORMATION

NO.	BY	DATE	FIELD NOTES

ENGINEER'S SEAL

NO. 4893 STATE OF NEW MEXICO REGISTERED PROFESSIONAL ENGINEER

3/7/88

NO.	DATE	REMARKS	BY
		REVISIONS	

DESIGNED BY — DATE
DRAWN BY — DATE
CHECKED BY — DATE

CITY OF ALBUQUERQUE
MUNICIPAL DEVELOPMENT DEPARTMENT
ENGINEERING DIVISION

TITLE: ERICKSON APARTMENTS DRAINAGE PLAN

APPROVALS	ENGINEER	DATE	APPROVALS	ENGINEER	DATE
City Engineer			Liquid Waste		
A.C.E. - Design			Traffic		
A.C.E. - Hydrology			Water		

DRAWING NO.	MAP NO.	SHEET	OF
	L-18	1	1

RHOMBUS, P.A.
Civil Engineers & Construction Consultants
N.M. Professional Engineer - 6893
N.M. Licensed Contractor - 18131
10225 Karen NE
Albuquerque, New Mexico 87111
Phone 293-4583

PLAN SHOT TWICE
ONCE ON LIGHT
ONCE ON DARK

CITY OF ALBUQUERQUE
THIS MICROIMAGE IS THE BEST POSSIBLE REPRODUCTION DUE TO THE POOR QUALITY OF THE ORIGINAL DOCUMENT.

R# 38 DATE 3-29-02 OP

CITY OF ALBUQUERQUE
This microimage is certified to be a complete and accurate copy of the original as it appears in the files of the **Public Works Department** and was created in the normal course of business.
The photographic process used meets the Basic Microfilm Standards of the National Micrographics Association (MS18-1977)
DIRECTOR
NOTARY PUBLIC
OFFICIAL SEAL Roberta Duran NOTARY PUBLIC
07/02/02

D 24 C 20 B 16 A 12 | CITY OF ALBUQERQUE C D