

LEGAL DESCRIPTION
 TRACT A-1, SKYLINE HEIGHTS SUBDIVISION,
 SECTIONS 28 & 29, TOWNSHIP 10 NORTH,
 RANGE 4 EAST, N.M.P.M., CITY OF ALBUQUERQUE,
 BERNALILLO COUNTY, NEW MEXICO

BENCHMARK
 CHISELED "X" IN CURB AT NORTHWEST
 CORNER OF PROPERTY
 N=1,480,836.85
 E=1,555,851.03
 EL.=5464.89

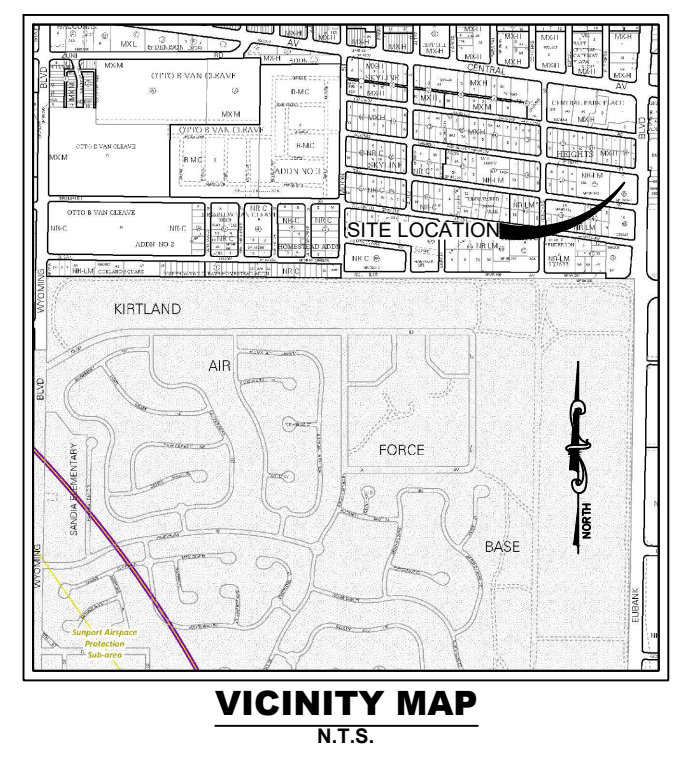
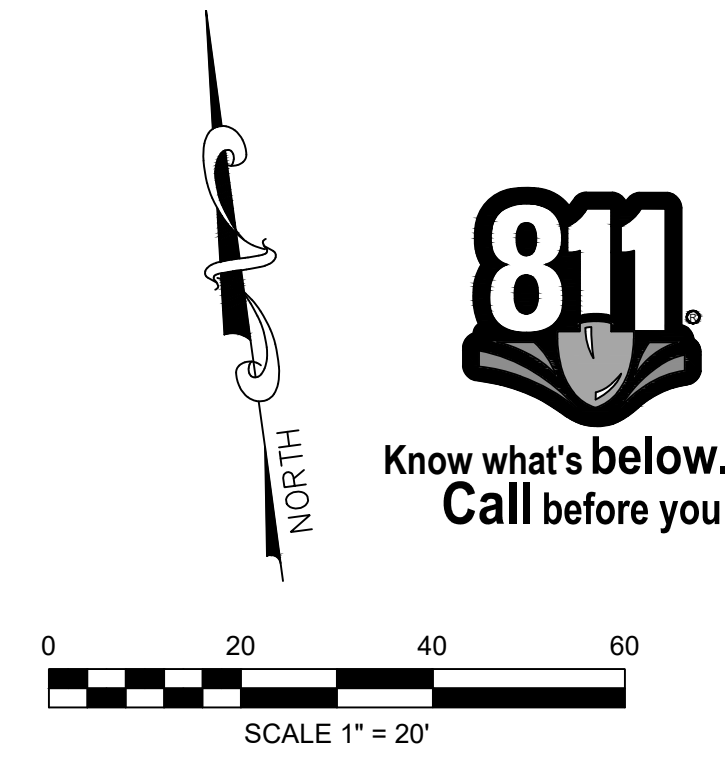

THESE PLANS ARE SUBJECT TO REVIEW & APPROVAL BY JURISDICTIONAL ENTITIES

ACREAGE SUMMARY

TOTAL SITE	37,506.949 S.F. (0.861 AC.)
TOTAL DISTURBED	37,506.949 S.F. (0.861 AC.)
WEIGHTED PRE-CONSTRUCTION IMPERVIOUS COVER (IMP %)	84 %
WEIGHTED POST-CONSTRUCTION IMPERVIOUS COVER (IMP %)	82 %
POST AREA ROOFED OR PAVED	30,599.19 S.F. (0.702 AC.)
POST AREA LANDSCAPED	6,907.76 S.F. (0.159 AC.)

LEGEND

	DENOTES PROPERTY LINE
	DENOTES PROPOSED SILT FENCE
	DENOTES LIMITS OF DISTURBANCE
	DENOTES PROPOSED CONTOUR
	DENOTES EXISTING CONTOUR
	DENOTES PROPOSED STABILIZED CONSTRUCTION ENTRANCE (RE: SWPPP NOTES AND DETAILS)
	DENOTES PROPOSED ON-SITE LANDSCAPE AREA
	DENOTES PROPOSED OFF-SITE LANDSCAPE AREA

NOTE

1. MINIMAL BEST MANAGEMENT PRACTICES FOR EROSION CONTROL HAVE BEEN SHOWN ON THIS PLAN. A SWPPP SHALL BE PREPARED FOR MCDONALD'S BY OTHERS AND ADMINISTERED BY OTHERS. SKYLINE CIVIL GROUP RECOGNIZES STATE REQUIREMENTS FOR STORM WATER POLLUTION CONTROL BUT ASSUMES NO RESPONSIBILITY FOR A SWPPP ON THIS PROJECT.

CAUTION - NOTICE TO CONTRACTOR

THE CONTRACTOR IS SPECIFICALLY CAUTIONED THAT THE LOCATION AND/OR ELEVATION OF EXISTING UTILITIES AS SHOWN ON THESE PLANS IS BASED UPON RECORD OF THE VARIOUS UTILITY COMPANIES AND, WHERE POSSIBLE, ACTUAL MEASUREMENTS TAKEN IN THE FIELD. THE INFORMATION PROVIDED HEREON IS NOT TO BE TAKEN AS EXACT OR FULLY COMPLETE. THE CONTRACTOR MUST CALL THE APPROPRIATE UTILITY COMPANY AT LEAST 48 HOURS BEFORE ANY EXCAVATION TO REQUEST EXACT FIELD LOCATION OF ALL EXISTING UTILITIES. IT SHALL BE THE RESPONSIBILITY OF THE CONTRACTOR TO RELOCATE ALL EXISTING UTILITIES WHICH CONFLICT WITH THE PROPOSED IMPROVEMENTS AS SHOWN. MINIMAL BEST MANAGEMENT PRACTICES FOR EROSION CONTROL HAVE BEEN SHOWN ON THIS PLAN. A SWPPP SHALL BE PREPARED FOR MCDONALD'S BY OTHERS AND ADMINISTERED BY OTHERS. SKYLINE CIVIL GROUP RECOGNIZES STATE REQUIREMENTS FOR STORM WATER POLLUTION CONTROL BUT ASSUMES NO RESPONSIBILITY FOR A SWPPP ON THIS PROJECT.

- EROSION CONTROL SEQUENCE**
- INSTALL SILT FENCES, STRAW WATTLES & ROCK FILTER DAMS AROUND DISTURBED AREAS AS SHOWN.
 - INSTALL INLET PROTECTION FOR ALL EXISTING GRATE INLETS, CURB INLETS AND AT THE ENDS OF ALL EXPOSED STORM SEWER PIPES, IF PRESENT.
 - COMMENCE GRUBBING AND REMOVAL OF VEGETATION IN AREA TO RECEIVE CUT OR FILL.
 - SAWCUT FULL DEPTH WHERE SHOWN. USE SAWCUT EDGE TO RETAIN SEDIMENT DURING DEMOLITION.
 - COMMENCE DEMOLITION. LOAD DEMOLISHED MATERIAL DIRECTLY TO TRUCKS.
 - COMMENCE GRADING OPERATION FOR BUILDING PAD PREPARATION (SEE GRADING PLAN).
 - INSTALL ALL UNDERGROUND UTILITIES.
 - FINALIZE PAVEMENT SUBGRADE PREPARATION.
 - INSTALL ALL PROPOSED STORM SEWER PIPES AND INLET PROTECTION SILT FENCES AT ENDS OF EXPOSED PIPES.
 - CONSTRUCT ALL GRATE INLETS AND DRAINAGE STRUCTURES. INLET PROTECTION SILT FENCES MAY BE REMOVED TEMPORARILY FOR THIS CONSTRUCTION.
 - REMOVE SILT FENCES AROUND INLETS AND MANHOLES NO MORE THAN 48 HOURS PRIOR TO PLACING STABILIZED BASE COURSE.
 - INSTALL BASE MATERIAL AS REQUIRED FOR PAVEMENT, CURB AND GUTTER.
 - INSTALL ALL PAVING, CURB AND GUTTER.
 - COMPLETE PLANTING AND/OR SEEDING OF VEGETATED AREAS TO ACCOMPLISH STABILIZATION IN ACCORDANCE WITH THE LANDSCAPING PLAN. THROUGHOUT THE PROJECT AND THE MAINTENANCE PERIOD FOR TURFGRASS, IT IS THE CONTRACTOR'S RESPONSIBILITY TO MAINTAIN THE TOPSOIL IN PLACE AT SPECIFIED GRADES. TOPSOIL AND TURFGRASS LOSSES DUE TO EROSION WILL BE REPLACED BY THE CONTRACTOR UNTIL ESTABLISHMENT AND ACCEPTANCE IS ACHIEVED.
 - REMOVE SILT FENCES, STRAW WATTLES AND ROCK FILTER DAMS.

NOTE

THE CONTRACTOR SHALL NOTE ON SITE PLAN THE LOCATION OF ALL MATERIAL STORAGE AREAS, EQUIPMENT STORAGE AREAS, PETROLEUM TANKS, SOLID WASTE RECEPTACLES, SANITARY FACILITIES, CONCRETE WASHOUT AREAS, ANY ON-SITE OR OFF-SITE BORROW OR STOCKPILE AREA, ANY ON-SITE OR OFF-SITE SUPPORT ACTIVITIES (SUCH AS ASPHALT OR CONCRETE PLANTS). CONTRACTOR SHALL ALSO PREPARE, KEEP ON SITE, AND MAINTAIN CURRENT A LIST OF MATERIALS WITH APPROXIMATE QUANTITIES, WHICH ARE STORED ON SITE.

- ESC PLAN STANDARD NOTES (2023-06-16)**
- ALL EROSION AND SEDIMENT CONTROL (ESC) WORK ON THESE PLANS, EXCEPT AS OTHERWISE STATED OR PROVIDED HEREON SHALL BE PERMITTED, CONSTRUCTED, INSPECTED, AND MAINTAINED IN ACCORDANCE WITH:
 - THE CITY ORDINANCE § 14-5-2-11, THE ESC MAINTENANCE;
 - THE EPA'S 2022 CONSTRUCTION GENERAL PERMIT (CGP); AND
 - THE CITY OF ALBUQUERQUE CONSTRUCTION BMP MANUAL.
 - ALL BMP'S MUST BE INSTALLED PRIOR TO BEGINNING ANY EARTH MOVING ACTIVITIES EXCEPT AS SPECIFIED HEREON IN THE PHASING PLAN. CONSTRUCTION OF EARTHEN BMP'S SUCH AS SEDIMENT TRAPS, SEDIMENT BASINS, AND DIVERSION BERMS SHALL BE COMPLETED AND INSPECTED PRIOR TO ANY OTHER CONSTRUCTION OR EARTHWORK. SELF-INSPECTION IS REQUIRED AFTER INSTALLATION OF THE BMP'S AND PRIOR TO BEGINNING CONSTRUCTION.
 - SELF-INSPECTIONS - IN ACCORDANCE WITH CITY ORDINANCE § 14-5-2-11(C)(1), "AT A MINIMUM A ROUTINE SELF-INSPECTION IS REQUIRED TO REVIEW THE PROJECT FOR COMPLIANCE WITH THE CONSTRUCTION GENERAL PERMIT ONCE EVERY 14 DAYS AND AFTER ANY PRECIPITATION EVENT OF 1/4 INCH OR GREATER UNTIL THE SITE CONSTRUCTION HAS BEEN COMPLETED AND THE SITE DETERMINED AS STABILIZED BY THE CITY. REPORTS OF THESE INSPECTIONS SHALL BE KEPT BY THE PERSON OR ENTITY AUTHORIZED TO DIRECT THE CONSTRUCTION ACTIVITIES ON THE SITE AND MADE AVAILABLE UPON REQUEST.
 - CORRECTIVE ACTION REPORTS MUST BE KEPT BY THE PERSON OR ENTITY AUTHORIZED TO DIRECT THE CONSTRUCTION ACTIVITIES ON THE SITE AND MADE AVAILABLE UPON REQUEST.
 - FINAL STABILIZATION AND NOTICE OF TERMINATION (NOT) - IN ACCORDANCE WITH CITY ORDINANCE § 14-5-2-11(C)(1), SELF-INSPECTIONS MUST CONTINUE UNTIL THE SITE IS "DETERMINED AS STABILIZED BY THE CITY." THE PROPERTY OWNER/OPERATOR IS RESPONSIBLE FOR DETERMINING WHEN THE "CONDITIONS FOR TERMINATING CGP COVERAGE" PER CGP PART 8.2 ARE SATISFIED AND THEN FOR FILING THEIR NOTICE OF TERMINATION (NOT) WITH THE EPA. EACH OPERATOR MAY TERMINATE CGP COVERAGE ONLY IF ONE OR MORE OF THE CONDITIONS IN PART 8.2.1, 8.2.2, OR 8.2.3 HAS OCCURRED. AFTER FILING THE NOT WITH THE EPA, THE PROPERTY OWNER IS RESPONSIBLE FOR REQUESTING A DETERMINATION OF STABILIZATION FROM THE CITY.
 - WHEN DOING WORK IN THE CITY RIGHT-OF-WAY (E.G. SIDEWALK, DRIVE PADS, UTILITIES, ETC.) PREVENT DIRT FROM GETTING INTO THE STREET. IF DIRT IS PRESENT IN THE STREET, THE STREET SHOULD BE SWEEPED DAILY OR PRIOR TO A RAIN EVENT OR CONTRACTOR INDUCED WATER EVENT (E.G. CURB CUT OR WATER TEST).
 - WHEN INSTALLING UTILITIES BEHIND THE CURB, THE EXCAVATED DIRT SHOULD NOT BE PLACED IN THE STREET.
 - WHEN CUTTING THE STREET FOR UTILITIES THE DIRT SHALL BE PLACED ON THE UPHILL SIDE OF THE STREET CUT AND THE AREA SWEEP AFTER THE WORK IS COMPLETE. A WATTLE OR MULCH SOCK MAY BE PLACED AT THE TOE OF THE EXCAVATED DIRT PILE IF SITE CONSTRAINTS DO NOT ALLOW PLACING THE EXCAVATED DIRT ON THE UPHILL SIDE OF THE STREET CUT.
 - ESC PLANS MUST SHOW LONGITUDINAL STREET SLOPE AND STREET NAMES. ON STREETS WHERE THE LONGITUDINAL SLOPE IS STEEPER THAN 2.5%, WATTLES/MULCH SOCKS OR J-HOOD SILT FENCE SHALL BE SHOWN IN THE FRONT YARD SWALE OR ON THE SIDE OF THE STREET.

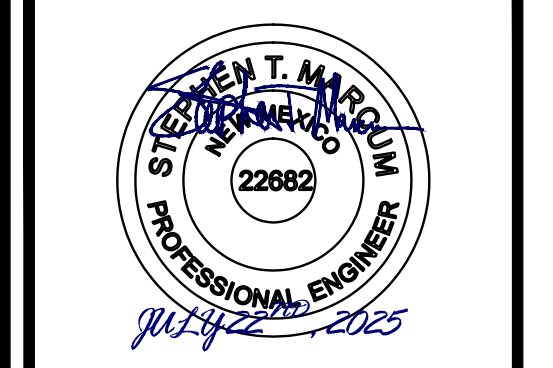

Skyline CIVIL GROUP
 Skyline Civil Group, LLC • Lubbock Address: 4414 82nd Street, STE 212-140, Lubbock, TX 79424
 Midland Address: 3023 N. Midland Drive, STE 113-166, Midland, TX 79707
 • Firm No. # JN - 72462-01, IS - 13176, UA - E0100692, OK - 4542, TX - 17171
 • O: (809) 485-1726 • www.skylinegroup.com

C3.0 SWPPP PLAN

ISSUE FOR LAYOUT REVIEW	C.L.C. (S.T.M.)			
07/22/2025				
REV	DATE	DESCRIPTION	BY	APPR

OFFICE: LONG BEACH FIELD OFFICE
 ADDRESS: 1566 LAMBORREE ROAD, STE. 650, IRVINE, CA 92612
 PREPARED FOR: **McDonald's USA, LLC**
 PROJECT: 301 Eubank BLVD SE, Albuquerque, NM

PLAN APPROVALS

REGIONAL MGR.	CONST. MGR.	OPERATIONS DEPT.	REAL ESTATE DEPT.

CO-SIGN SIGNATURES

CONTRACTOR OWNER	

DRAWN BY: C.L.C.
 CHECKED BY: S.T.M.
 DATE: JULY 2025
 SHEET NO.: 04 OF 24
 FILE NO.: SKY2024.1020

GENERAL NOTES:

- IT IS THE INTENT OF THE INFORMATION PROVIDED ON THIS SHEET AND WITHIN THE SPECIFICATIONS TO BE USED AS THE GENERAL GUIDELINES OF THE STORM WATER POLLUTION PREVENTION PLAN FOR THIS PROJECT TO ESTABLISH A MINIMUM BASIS OF THE COMPLIANCE WITH TPDES REGULATIONS. THE CONTRACTOR SHALL FILE NOTICE OF INTENT (NOI) TO BE COVERED BY EPA.
- THE STORM WATER POLLUTION PREVENTION PLAN SHOULD ADDRESS THREE GOALS: TO DIVERT WATER FROM UPSLOPE AREAS AROUND DISTURBED AREAS OF THE SITE, TO LIMIT EXPOSURE OF DISTURBED AREAS TO THE SHORTEST DURATION POSSIBLE, AND TO REMOVE SEDIMENT FROM STORM WATER BEFORE IT LEAVES THE SITE.
- THE CONTRACTOR SHALL MAKE THE STORM WATER POLLUTION PREVENTION PLAN AVAILABLE, UPON REQUEST, TO THE TCEQ.
- THE CONTRACTOR MUST AMEND THE STORM WATER POLLUTION PREVENTION PLAN WHENEVER THERE IS A CHANGE IN DESIGN, CONSTRUCTION, OPERATION, OR MAINTENANCE OF THE PLAN, OR WHEN THE EXISTING PLAN PROVES INEFFECTIVE. MODIFICATIONS INCLUDING DESIGN AND ALL ADDITIONAL MATERIALS AND WORK SHALL BE ACCOMPLISHED BY THE CONTRACTOR AT NO ADDITIONAL EXPENSE TO THE OWNER. NO CHANGE TO EROSION CONTROL MEASURES SHOWN ON THESE PLANS AND SPECIFICATIONS SHALL BE MADE WITHOUT CONSENT OF OWNER AND ENGINEER.
- STABILIZATION MEASURES ARE TO BE INSPECTED AT A MINIMUM OF ONCE EVERY SEVEN DAYS AND WITHIN 24 HOURS AFTER ANY STORM EVENT GREATER THAN 0.5 INCHES. REPAIRS OF INADEQUACIES REVEALED BY THE INSPECTIONS MUST BE IMPLEMENTED WITHIN SEVEN CALENDAR DAYS FOLLOWING THE INSPECTION.
- AN INSPECTION REPORT THAT SUMMARIZES INSPECTION ACTIVITIES AND IMPLEMENTATION OF THE STORM WATER POLLUTION PREVENTION PLAN SHALL BE MAINTAINED AND MADE PART OF THE PLAN.
- ALL CONTRACTORS AND SUBCONTRACTORS IDENTIFIED IN THE PLAN MUST CERTIFY AS TO AN UNDERSTANDING OF THE NPDES CONSTRUCTION GENERAL PERMIT BEFORE CONDUCTING ANY ACTIVITY IDENTIFIED IN THE STORM WATER POLLUTION PREVENTION PLAN.
- THE CONTRACTOR SHALL ADOPT APPROPRIATE CONSTRUCTION SITE MANAGEMENT PRACTICES TO PREVENT THE DISCHARGE OF OILS, GREASE, PAINTS, GASOLINE, AND OTHER POLLUTANTS TO STORM WATER. APPROPRIATE PRACTICES CAN INCLUDE: DESIGNATING AREAS FOR EQUIPMENT MAINTENANCE AND REPAIR, REGULAR COLLECTION OF WASTES, CONVENIENTLY LOCATED WASTE RECEPTACLES, AND DESIGNATING AND CONTROL EQUIPMENT WASHING.
- THE CONTRACTOR SHALL AMEND OR MODIFY THIS PLAN AS REQUIRED BY CONSTRUCTION MEANS, METHODS, AND SEQUENCE. MODIFICATIONS SHALL NOT COMPROMISE THE INTENT OF THE REQUIREMENTS OF THE LAW AND THIS PLAN. MODIFICATIONS SHALL NOT BE BASIS FOR ADDITIONAL COST TO THE OWNER.
- AREAS OF CONSTRUCTION ELSEWHERE ON THE JOB SITE SHALL CONFORM TO THE DETAILS SHOWN ON THE PLANS.
- BORROW AREAS, IF EXCAVATED, SHALL BE PROTECTED AND STABILIZED UTILIZING THE PLAN DETAILS. ALL WORK SHALL CONFORM TO GOVERNMENTAL REQUIREMENTS AND BECOME PART OF THE STORM WATER POLLUTION PREVENTION PLAN. THIS WORK SHALL BE DONE BY THE CONTRACTOR AT NO ADDITIONAL EXPENSE TO THE OWNER.
- ALL NON-PAVED AREAS SHALL BE MULCHED AND SEEDED WITH EROSION PROTECTION IMMEDIATELY UPON COMPLETION OF FINAL GRADING. THIS INCLUDES ALL DITCHES AND EMBANKMENTS. THE CONTRACTOR SHALL MAINTAIN THE FINAL GRADING AND KEEP SEEDED AREAS WATERED UNTIL FULLY ESTABLISHED AND ACCEPTED BY THE OWNER. EROSION PROTECTION SHALL BE CONSTRUCTED AS DETAILED ON THIS SHEET.
- THE CONTRACTOR SHALL CONSTRUCT A STABILIZED CONSTRUCTION EXIT AT ALL TRAFFIC EXIT POINTS PRIOR TO EXITING ONTO ANY PAVED ROADWAY. EXIT SHALL BE CONSTRUCTED AS DETAILED ON THIS SHEET.
- THE CONTRACTOR SHALL CONSTRUCT A SILT FENCE AT ALL LOCATIONS SHOWN ON THE PLANS. THE SILT FENCE SHALL BE CONSTRUCTED AS DETAILED ON THIS SHEET.
- THE CONTRACTOR SHALL DESIGNATE MATERIAL AND EQUIPMENT STORAGE AREAS MUTUALLY AGREED TO BY THE OWNER. THE STORAGE AREAS SHALL BE GRADED FOR POSITIVE DRAINAGE AND THE SURFACE STABILIZED WITH A MINIMUM OF TWO INCHES OF CRUSHED ROCK OR GRAVEL. REINFORCED FILTER BARRIER SHALL BE INSTALLED AROUND THE STORAGE AREAS TO PREVENT ANY EROSION FROM LEAVING THE SITE.
- TRASH BINS AND PORTABLE TOILETS TO BE FIELD LOCATED BY CONTRACTOR

NOTES:

- ALL DISTURBED AREAS SHALL BE SEEDED AT A RATE OF 20 LBS/ACRE FOXTAIL MILLET, 2 LBS/ACRE BUFFALO GRASS, 1 LBS/ACRE LITTLE BLUESTEM, AND 1 LBS/ACRE SIDE OATS GRAMMA, OR OTHER DROUGHT TOLERANT MIXTURE APPROVED BY THE CITY ENGINEER. ALL SEEDED AREAS SHALL BE FERTILIZED AS SPECIFIED BY THE CITY OF MIDLAND PARKS DEPARTMENT AT TIME OF PLANTING.
- AFTER DESIGNATED AREAS HAVE BEEN COMPLETED TO THE GRADES SHOWN ON THE PLANS, AREAS TO BE SEEDED SHALL BE CULTIVATED TO A DEPTH OF 4 INCHES, EXCEPT WHERE SEEDING IS TO BE DONE USING A SEED DRILL SUITABLE FOR SEEDING INTO UNTILLED SOIL. THE SEEDBEDS SHALL BE CULTIVATED SUFFICIENTLY TO REDUCE THE SOIL TO A STATE OF GOOD TILT WHEN THE SOIL PARTICLES ON THE SURFACE ARE SMALL ENOUGH TO LIE CLOSELY ENOUGH TOGETHER TO PREVENT THE SEED FROM BEING COVERED TOO DEEPLY FOR OPTIMUM GERMINATION. CULTIVATION OF THE SEEDBED WILL NOT BE REQUIRED IN LOOSE SAND WHERE DEPTH OF SAND IS 4 INCHES OR MORE.
- AFTER SEEDING, THE CHANNEL EMBANKMENTS SHALL BE LINED WITH A STRAW OR STRAW/COCONUT SOIL RETENTION BLANKET. THE FOLLOWING PRODUCTS, OR AN EQUAL APPROVED BY THE CITY ENGINEER MAY BE USED:
ECS S-1 STANDARD STRAW
ECS HIGH VELOCITY STRAW
LANDLOK BON-TERRA S2, ENS2 OR ENS2
NORTH AMERICAN GREEN S75, S75BN, S150, S150BN, OR SC150
ALTERNATELY, SOILGUARD BONDED FIBER MATRIX MAY BE USED.
- BLANKETS SHALL LIE PARALLEL TO THE DIRECTION OF WATER FLOW. BLANKETS SHALL BE SPREAD EVENLY WITHOUT STRETCHING SO FIBERS ARE IN DIRECT CONTACT WITH THE SOIL.
- THE UPSLOPE END OF EACH BLANKET SHOULD BE BURIED AT LEAST 6 INCHES IN A VERTICAL TRENCH WITH THE SOIL PRESSED FIRMLY AGAINST THE EMBEDDED MAT. ADDITIONAL CHECK TRENCHES AT 50 FEET INTERVALS MAY BE DESIRABLE ON STEEP GRADES OR LONG FLOW AREAS.
- STRIP ENDS AND END OVERLAPS SHOULD BE STAPLED WITH NOT MORE THAN 20 INCHES BETWEEN STAPLES. ALL OTHER JOINTS AND EDGES SHOULD BE STAPLED AT 40 INCH INTERVALS.
- STAPLES USED TO ANCHOR BLANKETS SHOULD BE U SHAPED, 11 GAUGE OR HEAVIER STEEL WIRE HAVING A SPAN WIDTH OF 1 INCH AND A LENGTH OF 6 INCHES OR MORE FORM TOP TO BOTTOM AFTER BENDING.
- IF SOILGUARD BONDED FIBER MATRIX IS CHOSEN, INSTALLATION SHALL CONFORM TO MANUFACTURERS RECOMMENDATIONS.
- DISTURBED AREAS OUTSIDE THE CHANNEL SHALL BE TREATED WITH A HYDRAULICALLY-APPLIED MULCH AT A RATE OF 2,000 LBS/ACRE.

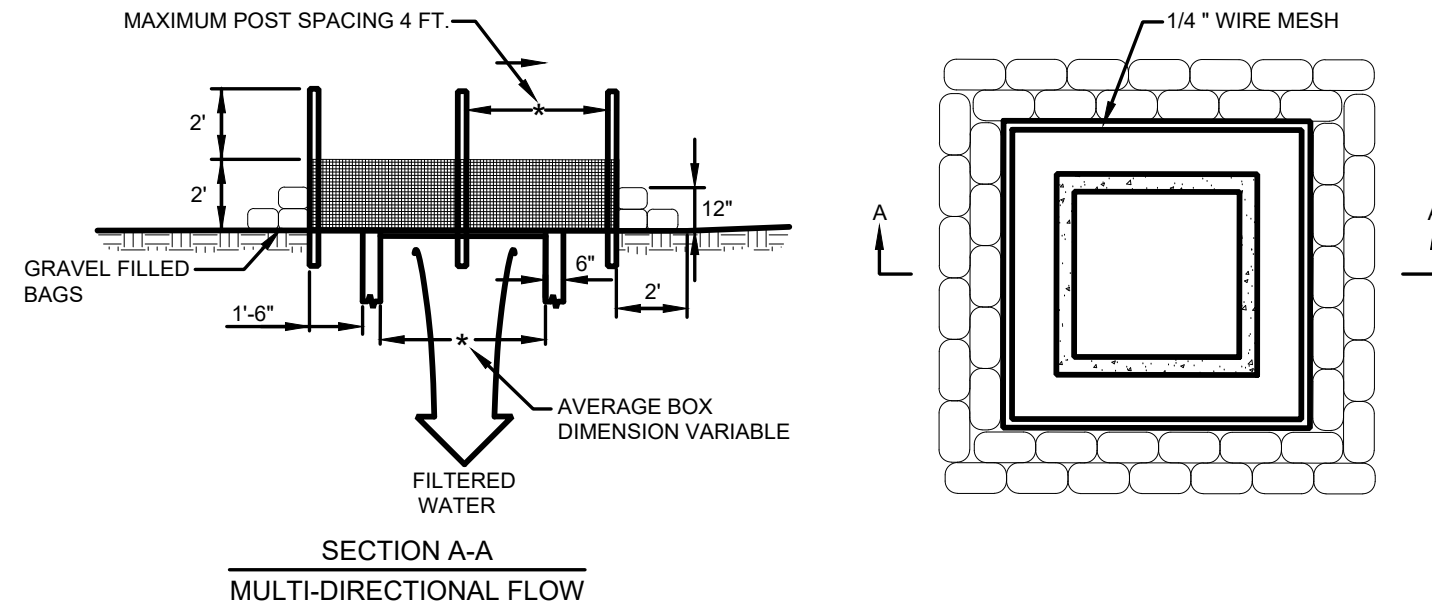

**WIRE MESH AND GRAVEL BAG
GRATE INLET PROTECTION**
N.T.S.

- SEDIMENT CONTROL STONE SHALL BE NO. 5 OR NO. 57
- WIRE MESH SHALL BE HARDWARE CLOTH 23 GAUGE MIN. AND SHALL HAVE 1/4 INCH MESH OPENINGS
- TOP OF WIRE MESH SHALL BE A MINIMUM OF ONE FOOT BELOW THE SHOULDER OR ANY DIVERSION POINT.
- STEEL POST SHALL BE 6 FT. IN HEIGHT, BE INSTALLED 1.5 FT. DEEP MINIMUM, AND BE OF THE SELF-FASTENER ANGLE STEEL TYPE.
- WOOD POST SHALL BE 6 FT. IN HEIGHT, BE INSTALLED TO 1.5 FT. DEEP MINIMUM, AND BE 3 INCHES IN DIAMETER.
- POST SPACING SHALL BE A MAXIMUM OF 4 FT.

SILT FENCE NOTES:

- STEEL OR WOOD POSTS, WHICH SUPPORT THE SILT FENCE, SHALL BE INSTALLED WITH A SLIGHT ANGLE TOWARD THE ANTICIPATED RUNOFF SOURCE. POSTS MUST BE EMBEDDED A MINIMUM OF TWO FEET.
- THE TOE OF THE SILT FENCE SHALL BE TRENCHED IN WITH A SPADE OR MECHANICAL TRENCHER, SO THAT THE DOWNSLOPE FACE OF THE TRENCH IS FLAT AND PERPENDICULAR TO THE LINE OF FLOW. WHERE FENCE CANNOT BE TRENCHED IN (E.G. PAVEMENT), WEIGHT FABRIC FLAP WITH WASHED GRAVEL ON UPHILL SIDE TO PREVENT FLOW UNDER FENCE.
- THE TRENCH MUST BE A MINIMUM OF 6 INCHES DEEP AND 6 INCHES WIDE TO ALLOW FOR THE SILT FENCE FABRIC TO BE LAID IN THE GROUND AND BACKFILLED WITH COMPACTED MATERIAL.
- SILT FENCE SHOULD BE SECURELY FASTENED TO EACH STEEL SUPPORT POST OR TO WOVEN WIRE, WHICH IN TURN ATTACHED TO THE STEEL OR WOOD FENCE POST. THERE SHALL BE A 6-INCH DOUBLE OVERLAP, SECURELY FASTENED WHERE ENDS OF FABRIC MEET.
- SILT FENCE SHALL BE REMOVED WHEN THE SITE IS COMPLETELY STABILIZED SO AS NOT TO BLOCK OR IMPEDE STORM FLOW OR DRAINAGE.
- ACCUMULATED SILT SHALL BE REMOVED WHEN IT REACHES A DEPTH OF 6 INCHES. THE SILT SHALL BE DISPOSED OF ONSITE IN AN APPROVED LOCATION AND IN SUCH A MANNER AS TO NOT CONTRIBUTE TO ADDITIONAL SILTATION.

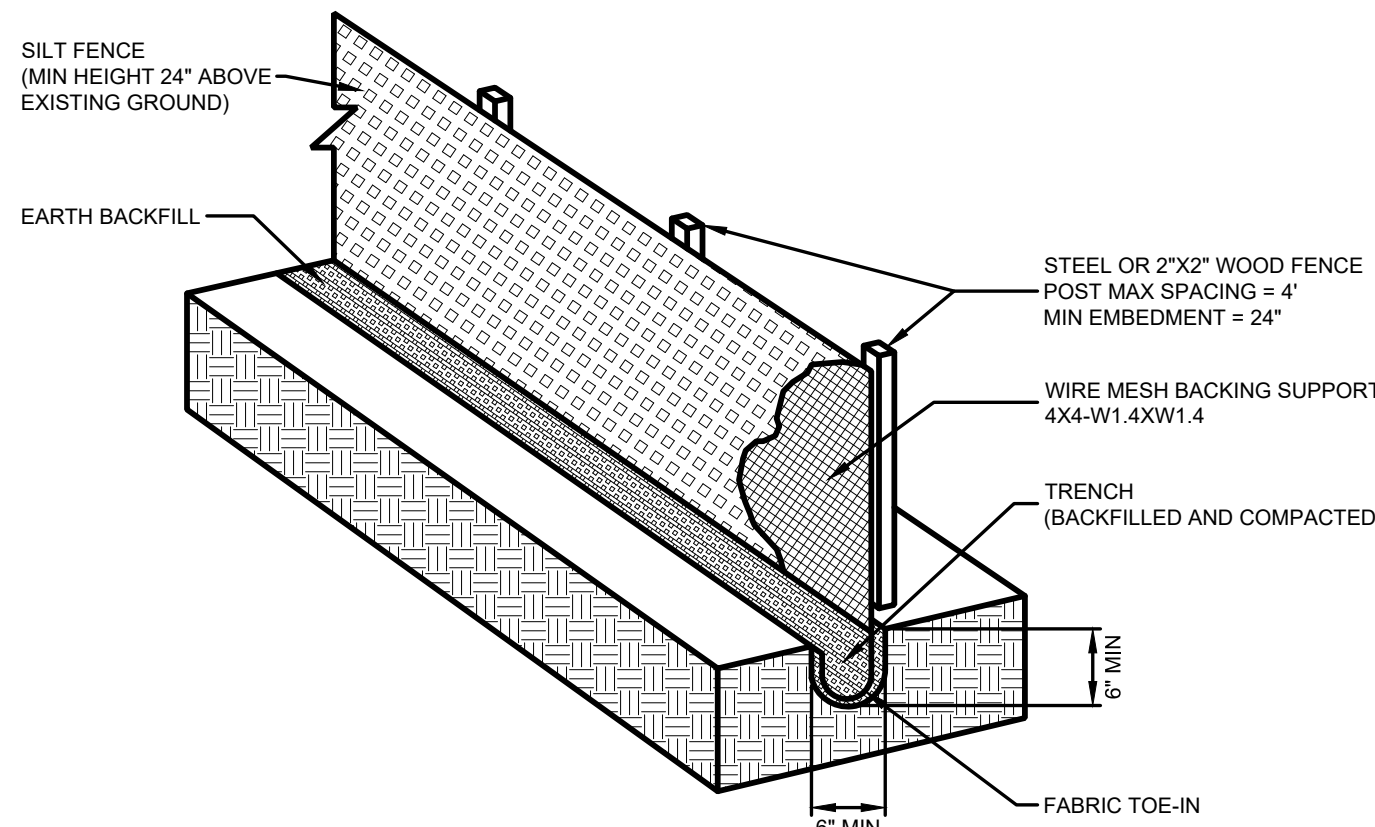

SILT FENCE DETAIL
N.T.S.

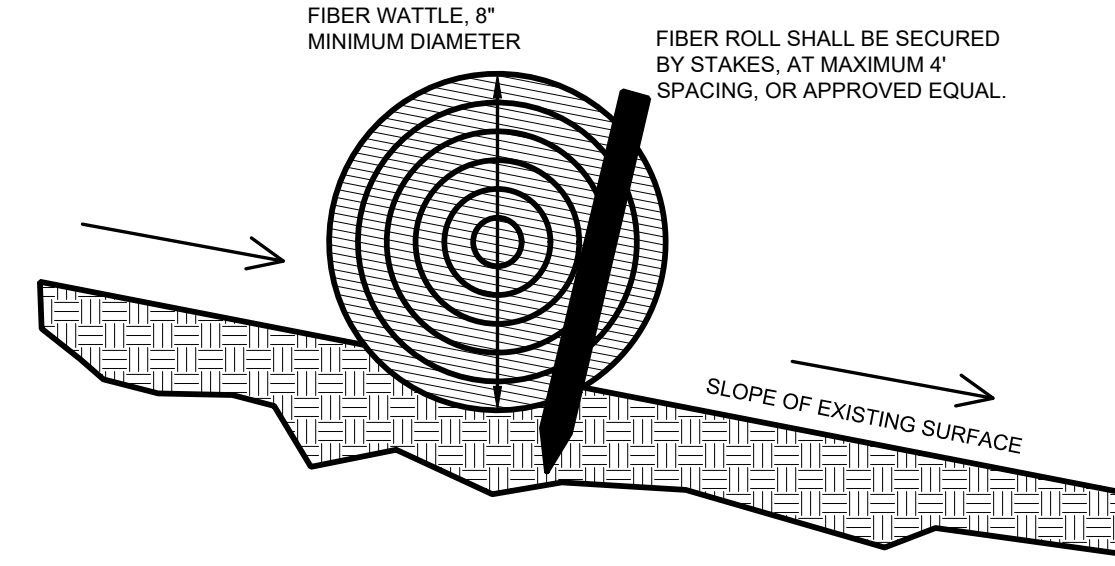

NOTE: WATTLE TO BE CONSTRUCTED OF POLYPROPYLENE NETTING, BURLAP, OR JUTE FABRIC FILLED WITH STRAW, HAY, COCONUT FIBER, OR COMPOSTED MATERIAL. WATTLES SHOULD BE PLACED ALONG CONTOURS FOR MAXIMUM EFFECT.

**FIBER WATTLE EROSION
CONTROL DEVICE**
N.T.S.

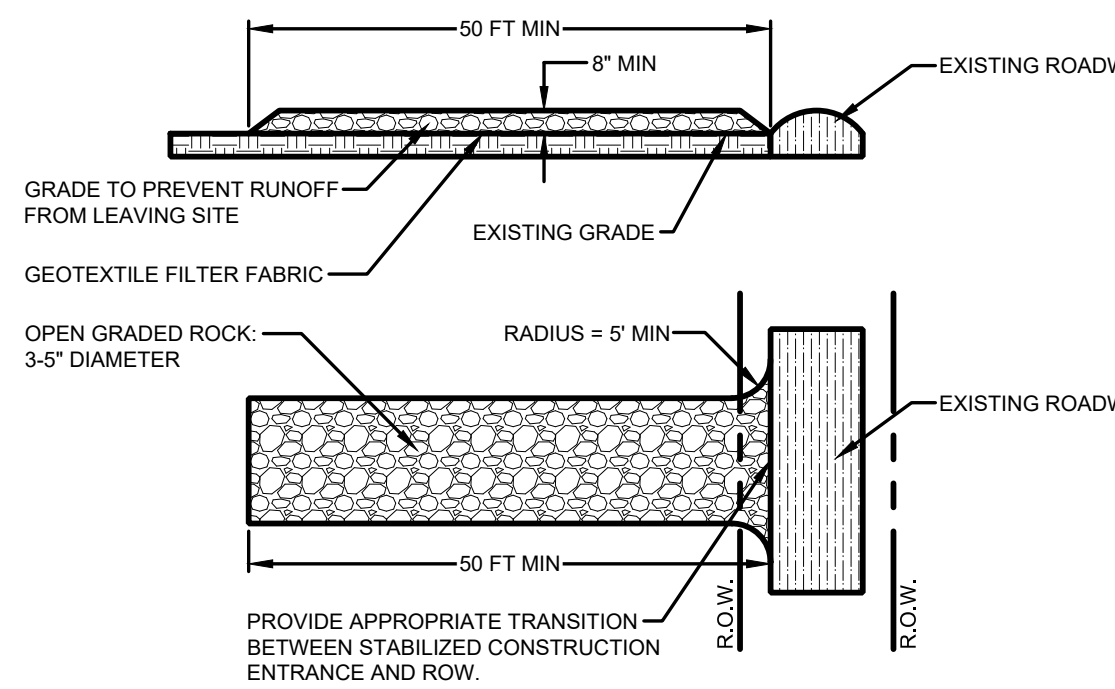

- NOTES:
- LENGTH SHALL BE AS SHOWN ON THE CONSTRUCTION DRAWINGS, BUT NOT LESS THAN 50 FT.
 - THICKNESS SHALL BE NO LESS THAN 8 INCHES.
 - WIDTH SHALL BE NO LESS THAN FULL WIDTH OF ALL POINTS OF INGRESS OR EGRESS.
 - STABILIZED CONSTRUCTION EXIT TO BE REMOVED UPON COMPLETION OF CONSTRUCTION.

STABILIZED CONSTRUCTION EXIT
N.T.S.



Skyline CIVIL GROUP
Skyline Civil Group, LLC • Lubbock Address: 4414 82nd Street, STE 212-140, Lubbock, TX 79424
Midland Address: 3523 N. Midland Drive, STE 113-166, Midland, TX 79707
• Firm No. # JN - 72462-01, IS - 13176, IA - E0006692, OK - 4542, TX - 17171
• P: (817) 485-1726 • www.skylinegroup.com

C3.1 SWPPP NOTES AND DETAILS

McDONALD'S, LLC
30-0275
OFFICE: LONG BEACH FIELD OFFICE
ADDRESS: 1636 AMBROSE ROAD, STE. 600, IRVINE, CA 92612
PREPARED FOR: **McDonald's USA, LLC**
These drawings and specifications are the confidential and proprietary property of McDonald's. They are not to be used, copied, or reproduced in any form without the written permission of McDonald's. All rights reserved. Reproduction of the contents of these drawings for use on a different site or at a later time, without the written permission of McDonald's, is strictly prohibited. Reproduction of the contents of these drawings for use on another project is not authorized.

PLAN APPROVALS		DATE
SIGNATURE (2 REQUIRED)		
REGIONAL MGR.		
CONST. MGR.		
OPERATIONS DEPT.		
REAL ESTATE DEPT.		
CO-SIGN SIGNATURES		
CONTRACTOR		
OWNER		

DRAWN BY	C.L.C.
CHECKED BY	S.T.M.
DATE	JULY 2025
SHEET NO.	05 OF 24
FILE NO.	SKY2024.1020

REV	DATE	DESCRIPTION	BY	APPR
1	07/22/2025	ISSUE FOR LAYOUT REVIEW		