



# City of Albuquerque

Planning Department  
Development Review Services Division

## Traffic Scoping Form (REV 05/2024)

L20D004A

**Project Title:** McDonald's Eubank

Zone Atlas Page: L-20-Z DFT/DHO #: BP #:

Development Street Address: 301 EUBANK Blvd SE ALBUQUERQUE

(If no City Address include a Vicinity Map with site highlighted and legible street names)

**Applicant:** GELTMORE & GOYIM LLC

Contact: Paul Silverman

Address: PO BOX 7459 ALBUQUERQUE

Phone#: 505-294-8625

E-mail: paul.silverman@geltmore.com

### Development Information

Build out/Implementation Year: 2025

Existing Use: NR-LM

Describe Proposed Development and Uses:

The zoning of the parcel will remain M1-Light Industrial. The lane use will become a Fast-Food Restaurant with Drive-thru and a Car Wash (1 Tunnel)

Days and Hours of Operation (if known): Unknown

### Facility

Building Size (sq. ft.): Building A - 3,280 sq. ft. ; 1-Tunnel

Number of Residential Units: 0 sq ft.

Number of Commercial Units: 3,280 sq ft

### Traffic Considerations

Expected Number of Daily Visitors/Patrons (if known):\* Unknown

Expected Number of Employees (if known):\* Unknown

Expected Number of Delivery Trucks/Buses per Day (if known):\* Unknown

Trip Generations during PM/AM Peak Hour and ITE # (if known):\* 66/84

Driveway(s) Located on: Street Name Acoma Rd; Bell Ave

Adjacent Roadway(s) Posted Speed: Street Name Eubank Blvd. Speed 40 mph

Street Name Speed

*\* If these values are not known, assumptions will be made by City staff. Depending on the assumptions, a full TIS may be required.*

## Roadway Information (adjacent to site)

Comprehensive Plan Corridor Designation (e.g. Main Street, Major Transit, N/A): Minor Collector

<https://cabq.maps.arcgis.com/apps/webappviewer/index.html?id=53bf716981b14d25a31e7a2549c2d61b>

Comprehensive Plan Center Designation (e.g. urban center, Downtown, N/A): Other City Limits

<https://cabq.maps.arcgis.com/apps/webappviewer/index.html?id=53bf716981b14d25a31e7a2549c2d61b>

Street Functional Classification (e.g. Principal Arterial, Collector) : Existing Regional Principal Arterial

<https://cabq.maps.arcgis.com/apps/webappviewer/index.html?id=53bf716981b14d25a31e7a2549c2d61b>

Jurisdiction of roadway (NMDOT, City, County): City of Albuquerque

Adjacent Roadway(s):

Name: Eubank Blvd. Traffic Volume: 29,438 Volume-to-Capacity Ratio (v/c): 29,438 : 4,000

Name: \_\_\_\_\_ Traffic Volume: \_\_\_\_\_ Volume-to-Capacity Ratio (v/c): \_\_\_\_\_

Traffic Volume and V/C Ratio: <https://www.mrcog-nm.gov/623/Traffic-Flow-Maps-and-Busiest-Intersecti> and <https://mrcog-nm.gov/574/Transportation-Analysis-and-Querying-App>

Adjacent Transit Service(s) : Route S2 Eubank-Ventura Nearest Transit Stop(s): Eubank & Gibson

<https://www.cabq.gov/gis/advanced-map-viewer>

Is site within 660 feet of Premium Transit?: 410 ft North

<https://cabq.maps.arcgis.com/apps/webappviewer/index.html?id=53bf716981b14d25a31e7a2549c2d61b>

Current/Proposed Bicycle Infrastructure : Shared right-turn and bike lane southbound along Eubank Blvd.

Bikeways: <https://mrcog-nm.gov/544/Long-Range-System-maps>

Current/Proposed Sidewalk and buffer Infrastructure: Sidewalks available on both sides of Eubank Blvd., along Acoma Rd. and Bell Ave.

Sidewalk and buffer width : DPM Table 7.2.29

Submit by email to Traffic Engineer Curtis Cherne: [ccherne@cabq.gov](mailto:ccherne@cabq.gov). Email or call 505-924-3986 for information.

## **For City Personnel Use:**

### TIS Determination

**Note:** Changes made to development proposals / assumptions, from the information provided above, will result in a new TIS determination.

**Traffic Impact Study (TIS) Required:** Yes ☒ No ☐

Thresholds Met? Yes ☒ No ☐

Mitigating Reasons for Not Requiring TIS and/or Notes:

The City concurs with trips on the form.

ITE 934 Fast Food w/ Drive Through Window

AM Trips 147

PM Trips 108

ITE 948 Automated Car Wash

AM Trips 0

PM Trips 78

Total AM Trips 147, PM Trips 186

*Curtis A Cherne*

TRAFFIC ENGINEER

10-29-24

DATE



# McDonald's Eubank

Vicinity Map

Legend

 Proposed Site

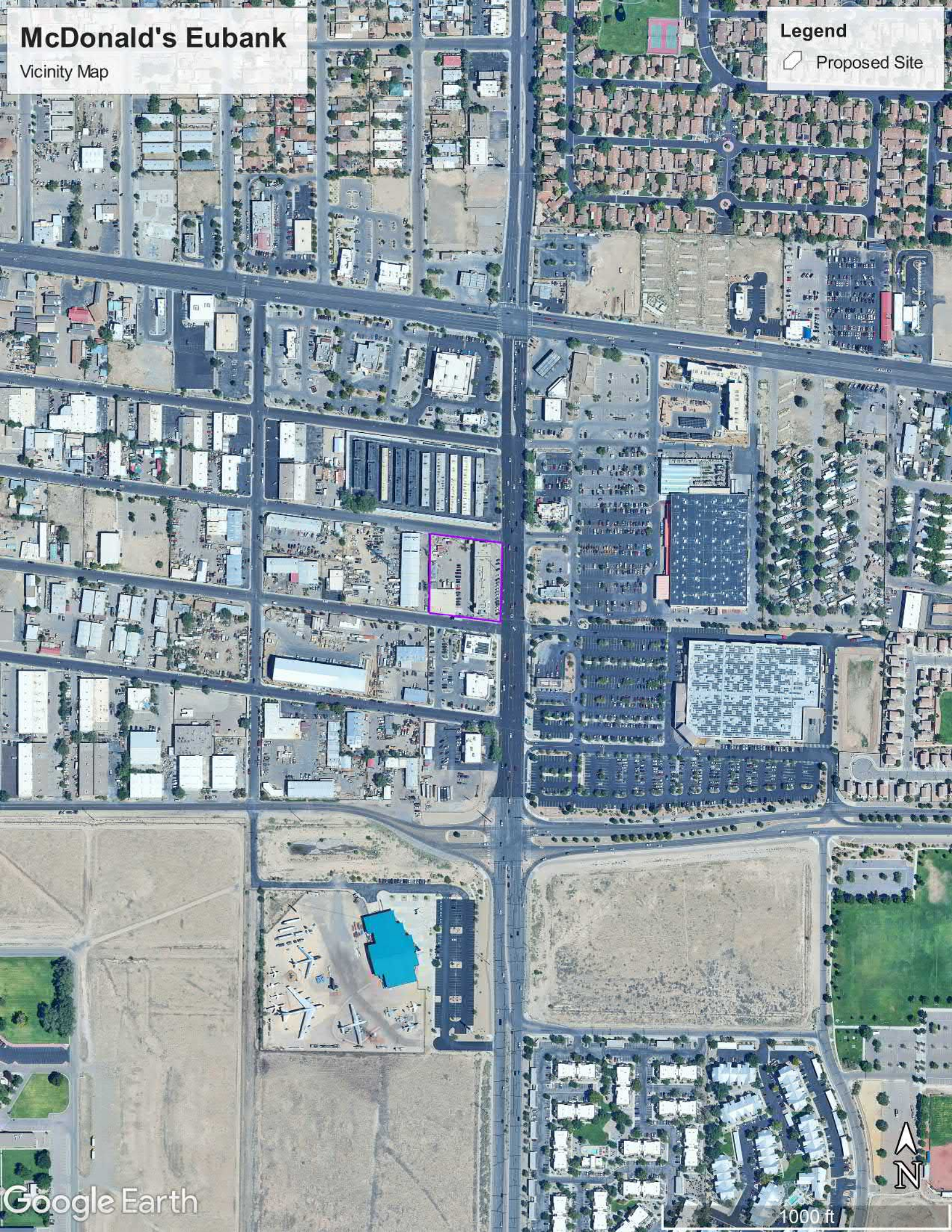

1000 ft





For more details about the Integrated Development Ordinance visit: <http://www.cabq.gov/planning/codes-policies-regulations/integrated-development-ordinance>

# IDO Zone Atlas May 2018

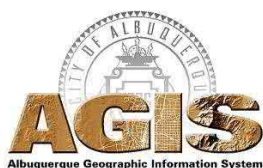

IDO Zoning information as of May 17, 2018  
The Zone Districts and Overlay Zones  
are established by the  
Integrated Development Ordinance (IDO).

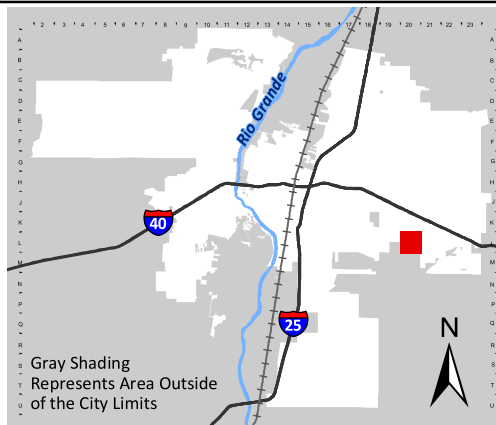

Zone Atlas Page:  
**L-20-Z**

- Easement
- Escarpment
- Petroglyph National Monument
- Areas Outside of City Limits
- Airport Protection Overlay (APO) Zone
- Character Protection Overlay (CPO) Zone
- Historic Protection Overlay (HPO) Zone
- View Protection Overlay (VPO) Zone

0 250 500 1,000 Feet





# City of Albuquerque

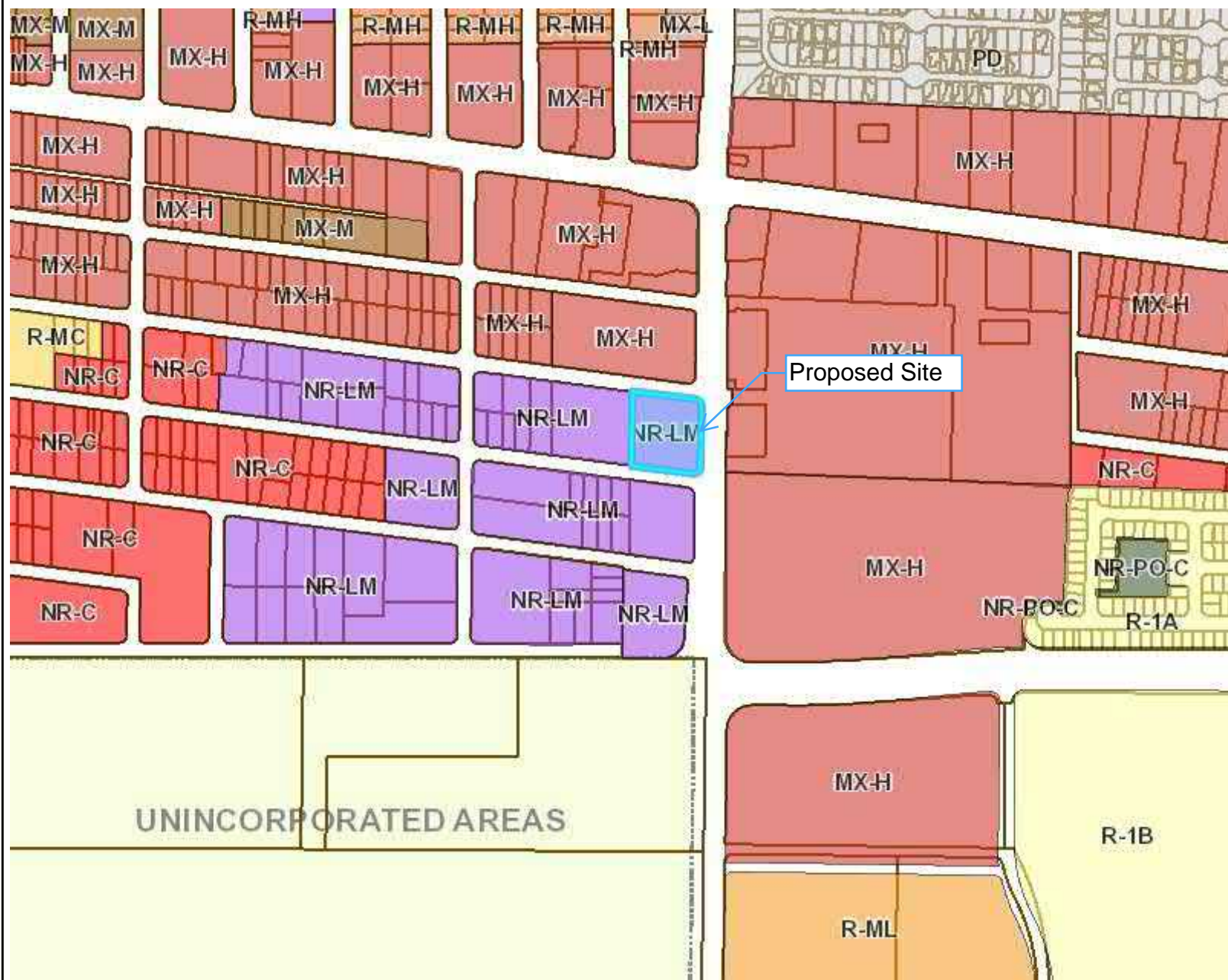

## Legend

### IDO Zoning

- R-A
- R-1A
- R-1B
- R-1C
- R-1D
- R-T
- R-MC
- R-ML
- R-MH
- MX-T
- MX-L
- MX-M
- MX-H
- MX-FB-ID
- MX-FB-FX
- MX-FB-UD
- NR-C
- NR-BP
- NR-LM
- NR-GM
- NR-SU
- NR-PO-A
- NR-PO-B
- NR-PO-C
- NR-PO-D
- PD
- PC
- UNCL

- Bernalillo County Parcels
- Municipal Limits

## Notes

IDO Zoning

1,064 0 532 1,064 Feet

WGS\_1984\_Web\_Mercator\_Auxiliary\_Sphere  
10/7/2024 © City of Albuquerque

1: 6,382

The City of Albuquerque ("City") provides the data on this website as a service to the public. The City makes no warranty, representation, or guaranty as to the content, accuracy, timeliness, or completeness of any of the data provided at this website. Please visit <http://www.cabq.gov/abq-data/abq-data-disclaimer-1> for more information.

THIS MAP IS NOT TO BE USED FOR NAVIGATION

# Roadway Functional Class

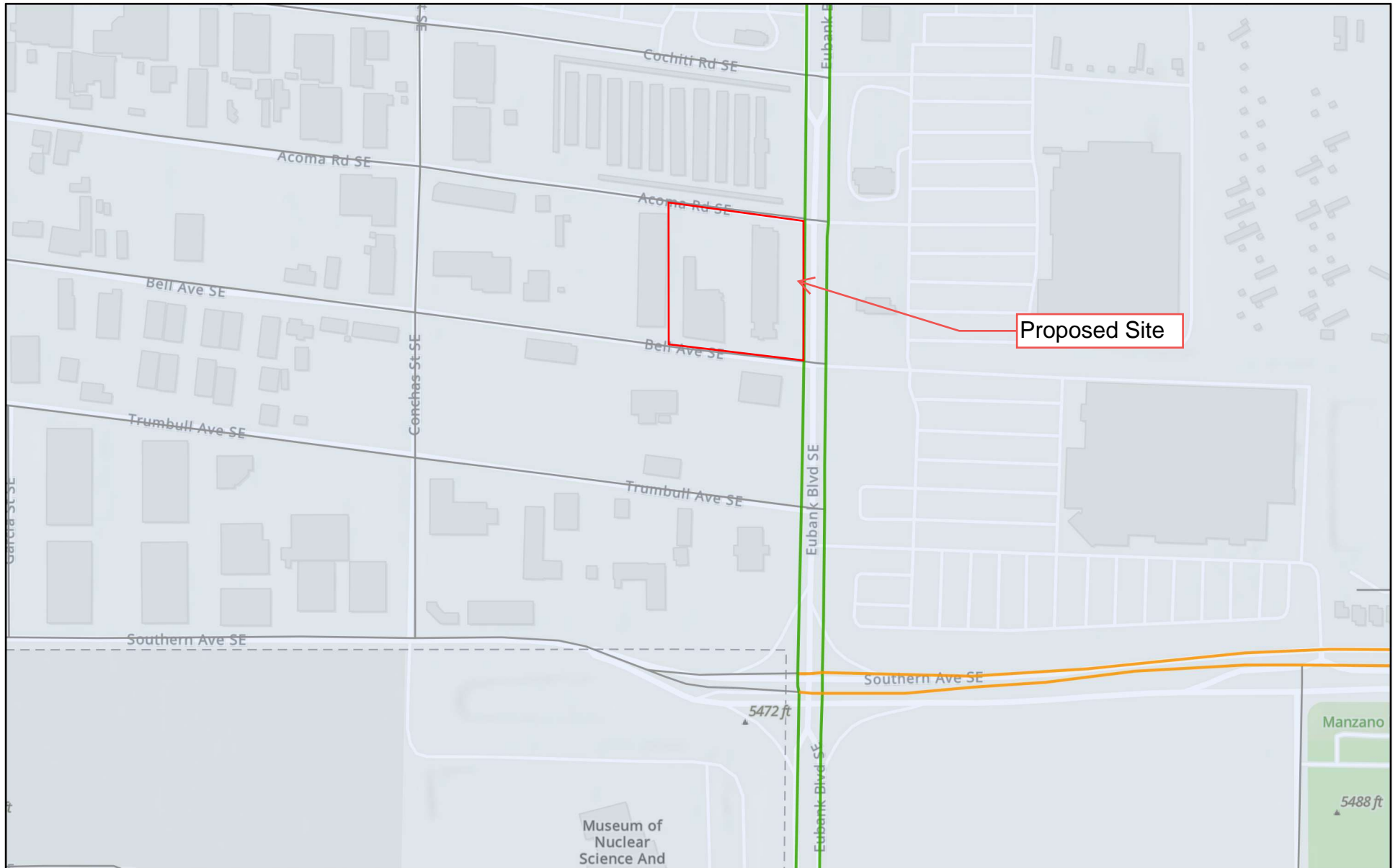

10/7/2024, 1:32:53 PM

NMDOT Functional Class — Local Roads

5 - Major Collector 2020 FHWA Urban Area Boundaries

6 - Minor Collector

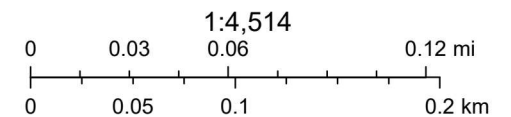

Sources: Esri, Airbus DS, USGS, NGA, NASA, CGIAR, N Robinson, NCEAS, NLS, OS, NMA, Geodatastyrelsen, Rijkswaterstaat, GSA, Geoland, FEMA,

# MRPO Long Range Bikeway System

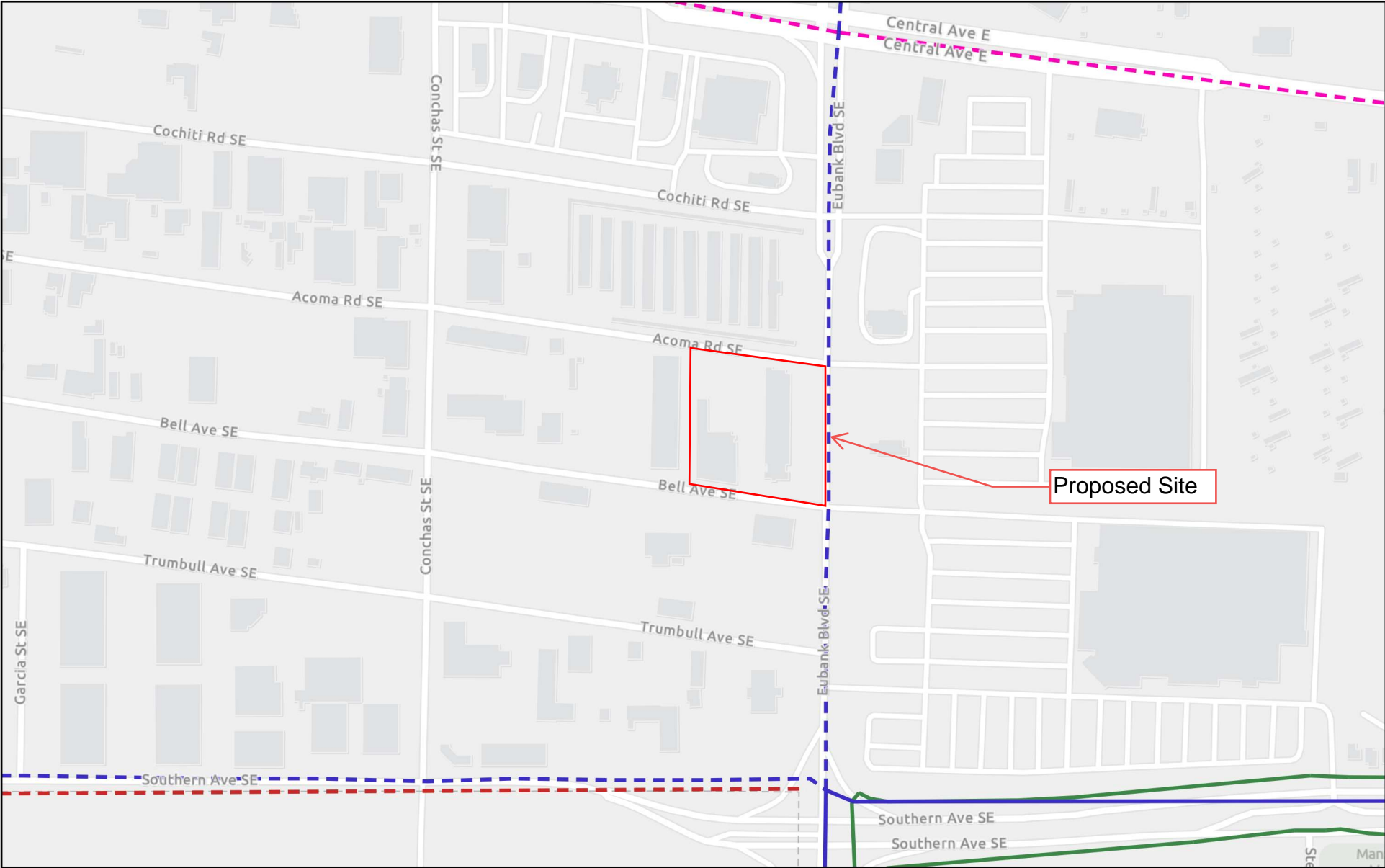

October 7, 2024

- Long Range Bikeway System
- Proposed Bike Lane
  - Proposed Protected Bike Lane
  - Existing Bike Lane
  - Proposed Buffered Bike Lane
  - Existing Paved Trail

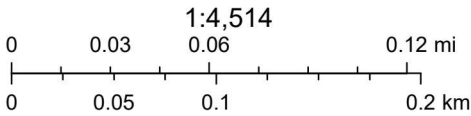

Esri Community Maps Contributors, New Mexico State University, City of Albuquerque, Bernalillo County, NM, Texas Parks & Wildlife, ©



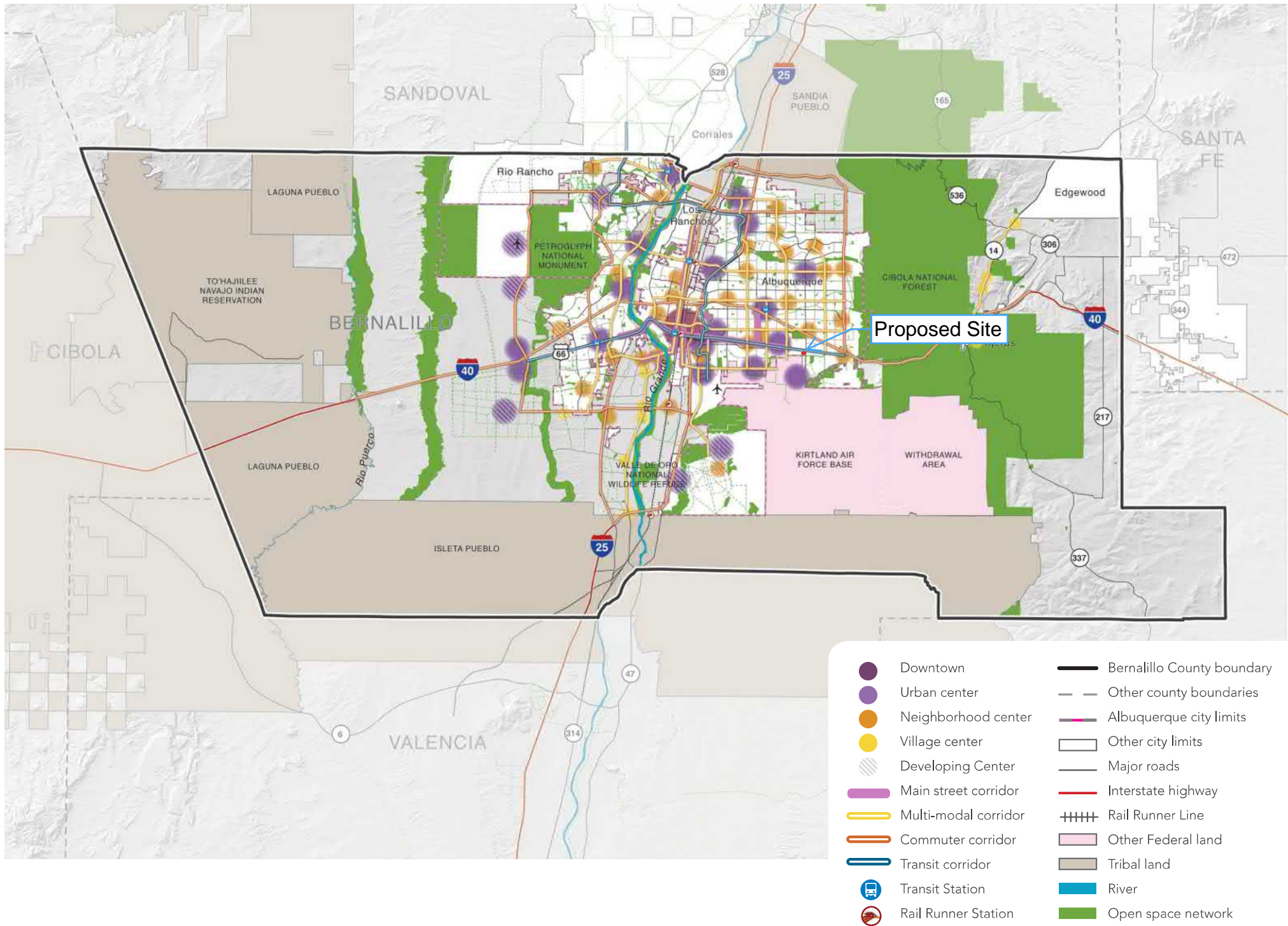



# 2023 System Map



Effective  
March 25, 2023

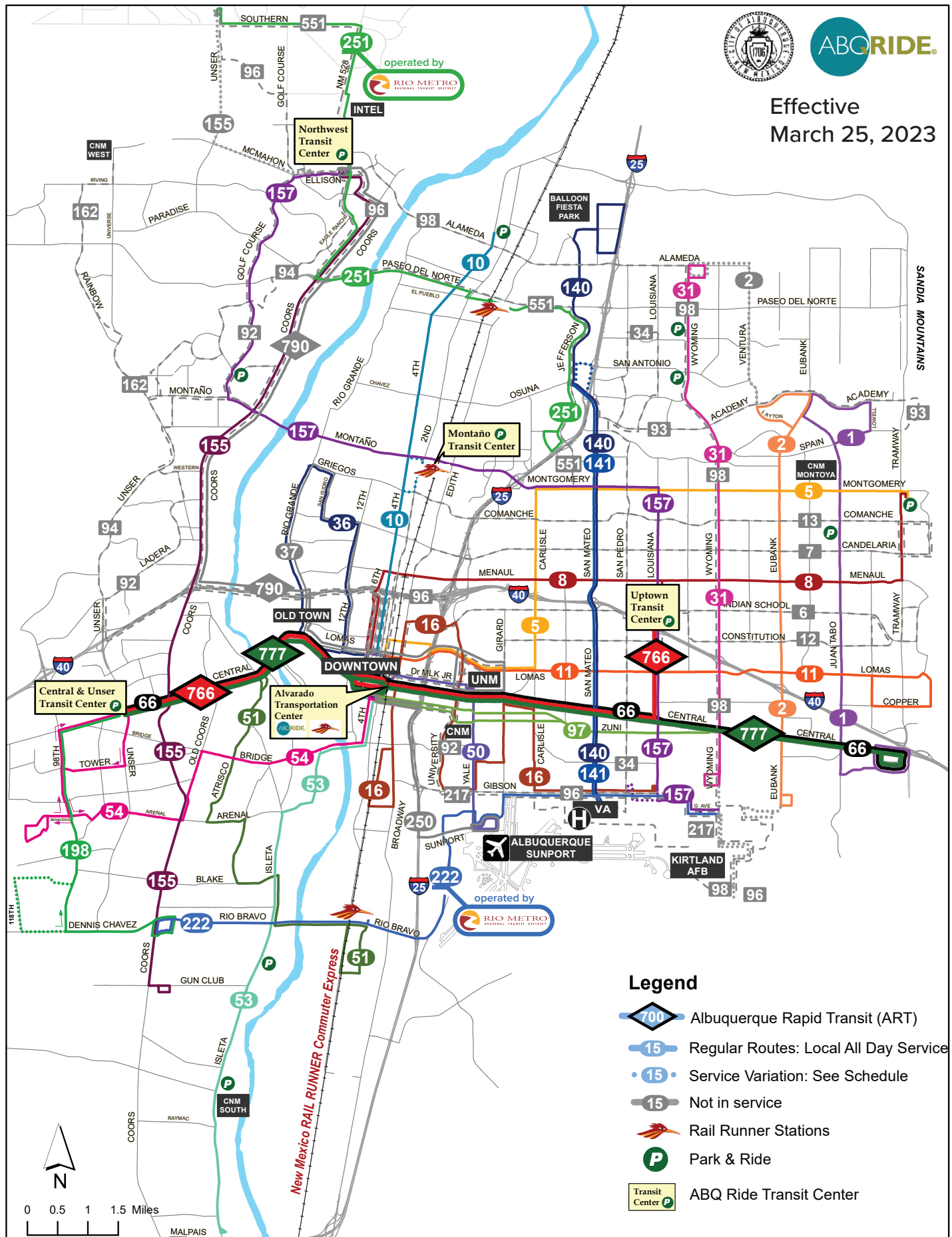

For more detailed information / Para más información: [abqride.com](http://abqride.com) • (505) 243-RIDE (7433)

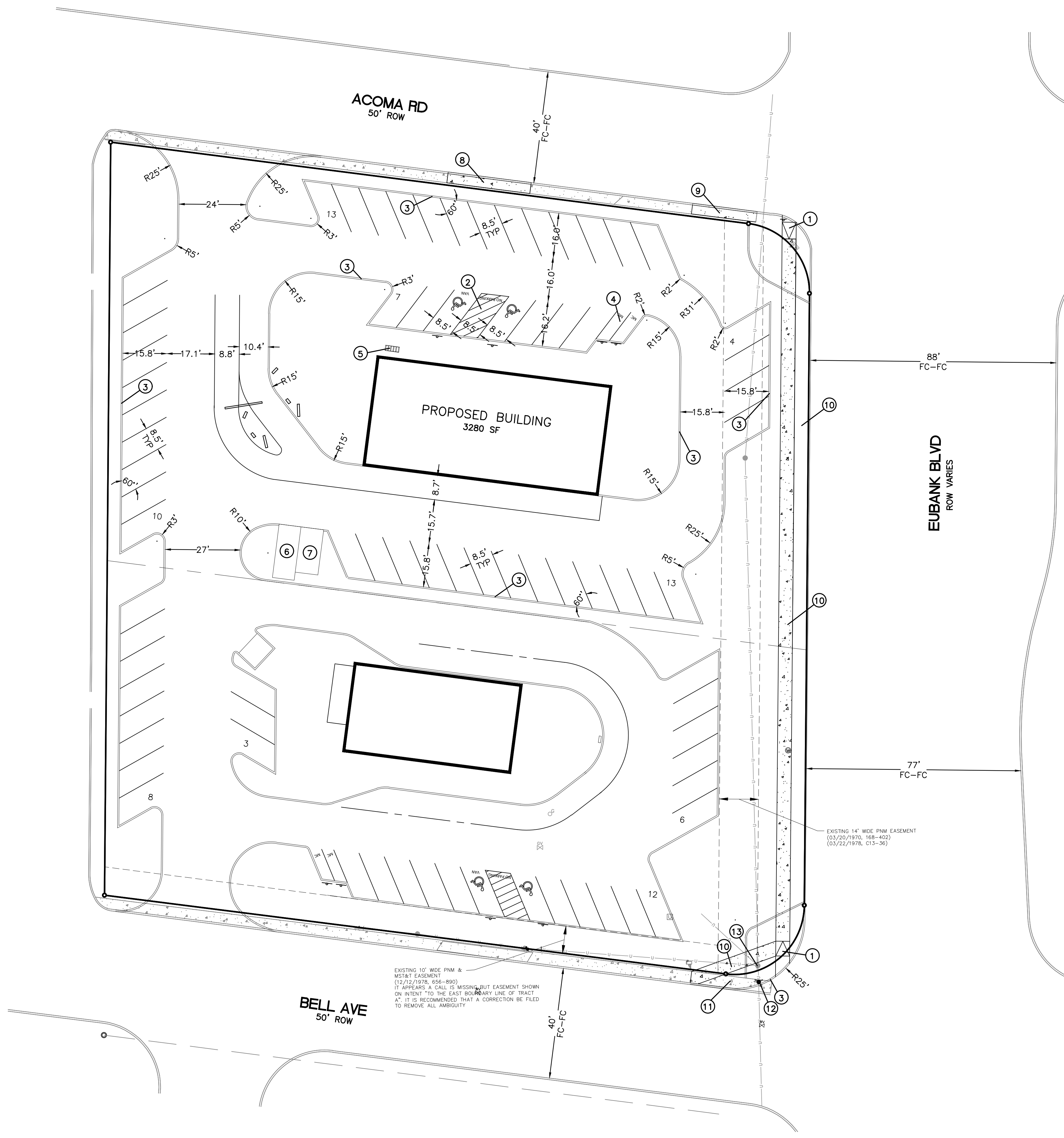

- LEGEND**
- CURB & GUTTER
  - PROPOSED TRACT 18-A BOUNDARY LINE
  - BUILDING
  - EXISTING CURB & GUTTER

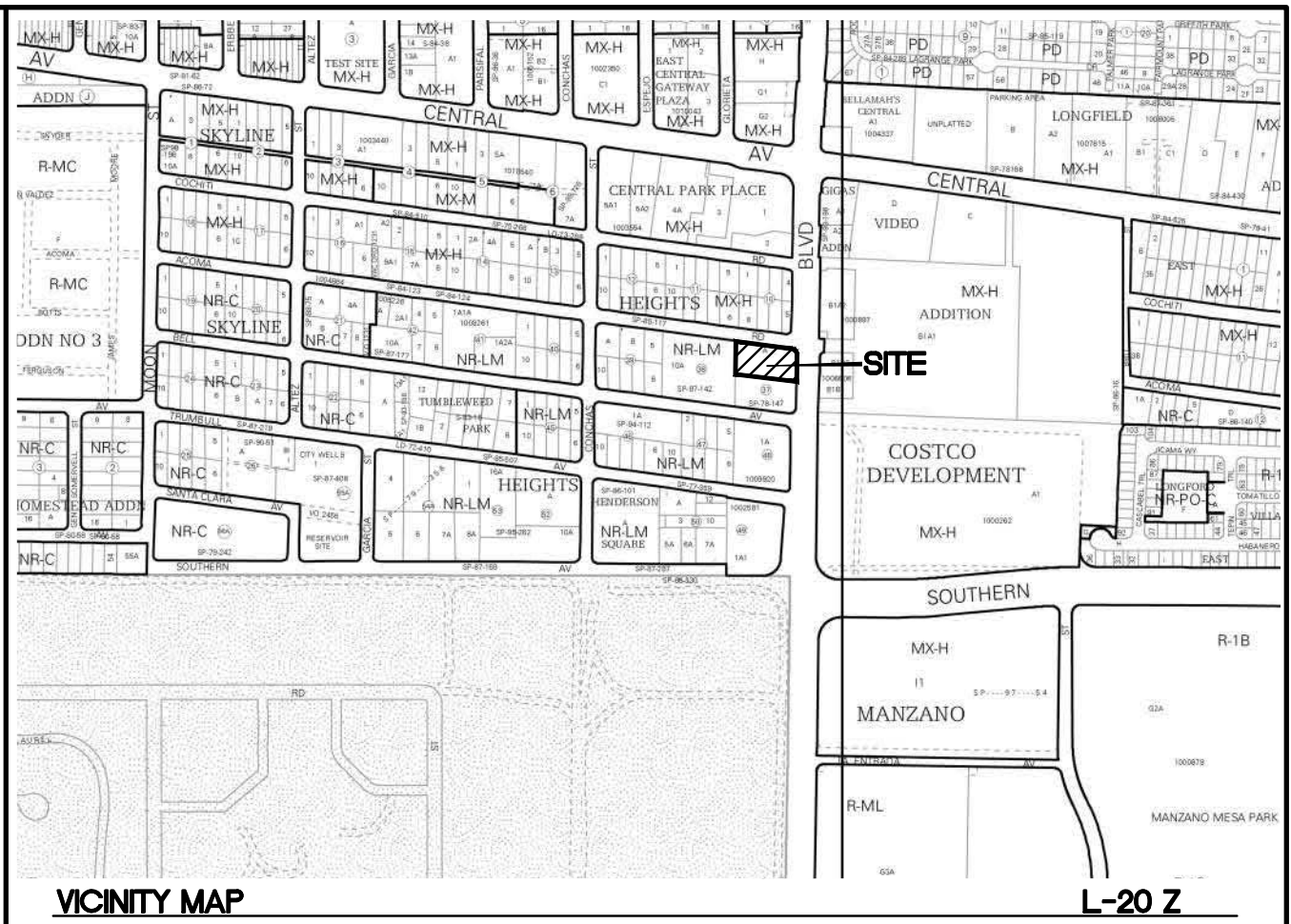

**LEGAL DESCRIPTION:**

SITE DATA			
PROPOSED USAGE	RESTAURANT		
LOT AREA	37545 SF	(0.86 ACRES)	
ZONING	MR-LM		
BUILDING AREA	3280 SF		
BUILDING COVERAGE	8.74%		
BUILDING SETBACK			
FRONT	20'		
REAR	10'		
SIDE	10'		
PARKING REQUIRED			
PARKING PROVIDED	35 SPACES		
ACCESSIBLE PARKING REQUIRED	2 SPACES (1 VAN)		
ACCESSIBLE SPACES PROVIDED	20 SPACES (1 VAN)		
TOTAL	37 SPACES		
BICYCLE SPACES REQUIRED			
BICYCLE SPACES PROVIDED	5		
MOTORCYCLE SPACES REQUIRED			
MOTORCYCLE SPACES PROVIDED	2		
LANDSCAPE REQUIRED			
LANDSCAPE PROVIDED	5140 SF		

- KEYED NOTES**
- UNIDIRECTIONAL ACCESSIBLE RAMP  
SEE DETAIL SHEET DET-1
  - ACCESSIBLE PARKING PER ADA REQUIREMENTS
  - STANDARD CURB AND GUTTER (TYP) PER COA DWG 2415A  
SEE DETAIL SHEET DET-1
  - MOTORCYCLE PARKING W/SIGN  
SEE DETAIL SHEET DET-1
  - BICYCLE RACK  
SEE DETAIL SHEET DET-1
  - DUMPSTER  
SEE DETAIL SHEET DET-2
  - STORAGE AREA
  - REMOVE AND DISPOSE 30 LF EXISTING CURB AND DRIVE PAD, REPLACE WITH STANDARD CURB AND GUTTER AND SIDEWALK PER COA DWG 2415A, 2430 SEE DETAIL SHEET DET-1
  - REMOVE AND DISPOSE 24 LF EXISTING CURB AND DRIVE PAD, REPLACE WITH STANDARD CURB AND GUTTER AND SIDEWALK PER COA DWG 2415A, 2430 SEE DETAIL SHEET DET-1
  - NEW 5' SIDEWALK PER COA DWG 2430
  - REMOVE AND DISPOSE 30 LF OF EXISTING CURB AND SIDEWALK
  - EXISTING HYDRANT TO REMAIN
  - EXISTING POWER POLE TO REMAIN

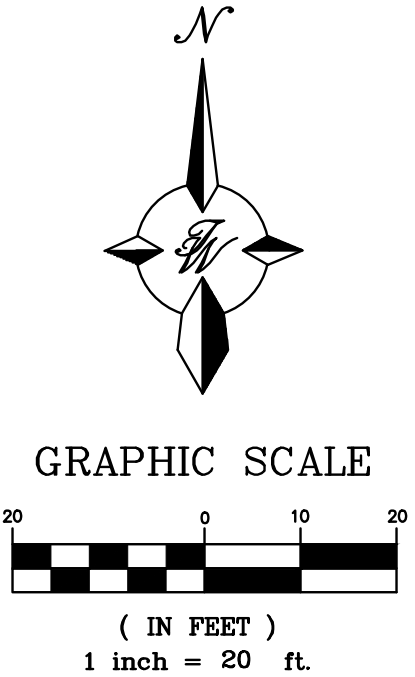

<div>ENGINEER'S SEAL</div>	<div>McDONALD'S ALBUQUERQUE, NM</div>		<div>DRAWN BY pm</div>
	<div>SITE PLAN</div>	<div>DATE 7-30-24</div>	
		<div>DRAWING 2024052-SP</div>	
		<div><div><div></div><div></div></div><div>Tierra West, LLC</div><div>5571 MIDWAY PARK PL NE ALBUQUERQUE, NEW MEXICO 87109 (505) 858-3100 www.tierrawestllc.com</div></div>	
<div>RONALD R. BOHANNAN P.E. #7868</div>			<div>JOB # 2024052</div>



*McDonald's Eubank (Albuquerque, NM)*  
**Trip Generation Data (ITE Trip Generation Manual - 11th Edition)**

COMMENT	USE (ITE CODE)	24 HR VOL	A. M. PEAK HR.		P. M. PEAK HR.		
	DESCRIPTION	GROSS	ENTER	EXIT	ENTER	EXIT	
	Summary Sheet	Units					
North Parcel	Fast Food Restaurant w/ Drive-Thru Window (934)	3.28	1,533	75	72	56	52
South Parcel	Automated Car Wash (948)	1.00	-	-	-	39	39
	Subtotal		1,533	75	72	95	91
	Pass-By Trips Fast Food	55%		-41	-40	-52	-50
	Total Primary Trips			34	32	43	41

*McDonald's Eubank (Albuquerque, NM)*  
*Trip Generation Data (ITE Trip Generation Manual - 11th Edition)*

USE (ITE CODE)	24 HOUR TWO-WAY VOLUME	A. M. PEAK HOUR		P. M. PEAK HOUR		
	GROSS	ENTER	EXIT	ENTER	EXIT	
Fast Food Restaurant w/ Drive-Thru Window (934)	Units 3.28 1,000 S.F.	1,533	75	72	56	52

**ITE Trip Generation Equations:**

Average Vehicle Trip Ends on a Weekday (24 HOUR TWO-WAY VOLUME)

$$T = \frac{467.48}{50\%} (X) + \frac{0}{50\%} \text{ Exit}$$

Average Vehicle Trip Ends on a Weekday, Peak Hour of Adjacent Street Traffic, One Hour Between 7am and 9am (A.M. PEAK HOUR)

$$T = \frac{44.61}{51\%} (X) + \frac{0}{49\%} \text{ Exit}$$

Average Vehicle Trip Ends on a Weekday, Peak Hour of Adjacent Street Traffic, One Hour Between 4pm and 6pm (P.M. PEAK HOUR)

$$T = \frac{33.03}{52\%} (X) + \frac{0}{48\%} \text{ Exit}$$

Comments:

North Parcel

Based on ITE Trip Generation Manual - 11th Edition



*McDonald's Eubank (Albuquerque, NM)*  
*Trip Generation Data (ITE Trip Generation Manual - 11th Edition)*

USE (ITE CODE)	24 HOUR TWO-WAY VOLUME	A. M. PEAK HOUR		P. M. PEAK HOUR	
	GROSS	ENTER	EXIT	ENTER	EXIT
Units					
<b>Automated Car Wash (948)</b>	<b>1.00</b>	-	-	39	39
Car Wash Tunnels					

**ITE Trip Generation Equations:**

Average Vehicle Trip Ends on a Weekday (24 HOUR TWO-WAY VOLUME)

$$T = \frac{0}{50\%} (X) + \frac{0}{50\%} \text{ Exit}$$

Average Vehicle Trip Ends on a Weekday, Peak Hour of Adjacent Street Traffic, One Hour Between 7am and 9am (A.M. PEAK HOUR)

$$T = \frac{0}{50\%} (X) + \frac{0}{50\%} \text{ Exit}$$

Average Vehicle Trip Ends on a Weekday, Peak Hour of Adjacent Street Traffic, One Hour Between 4pm and 6pm (P.M. PEAK HOUR)

$$T = \frac{77.5}{50\%} (X) + \frac{0}{50\%} \text{ Exit}$$

Comments:  
South Parcel

Based on ITE Trip Generation Manual - 11th Edition