9800 Central Ave SE
Proposed Site Plan

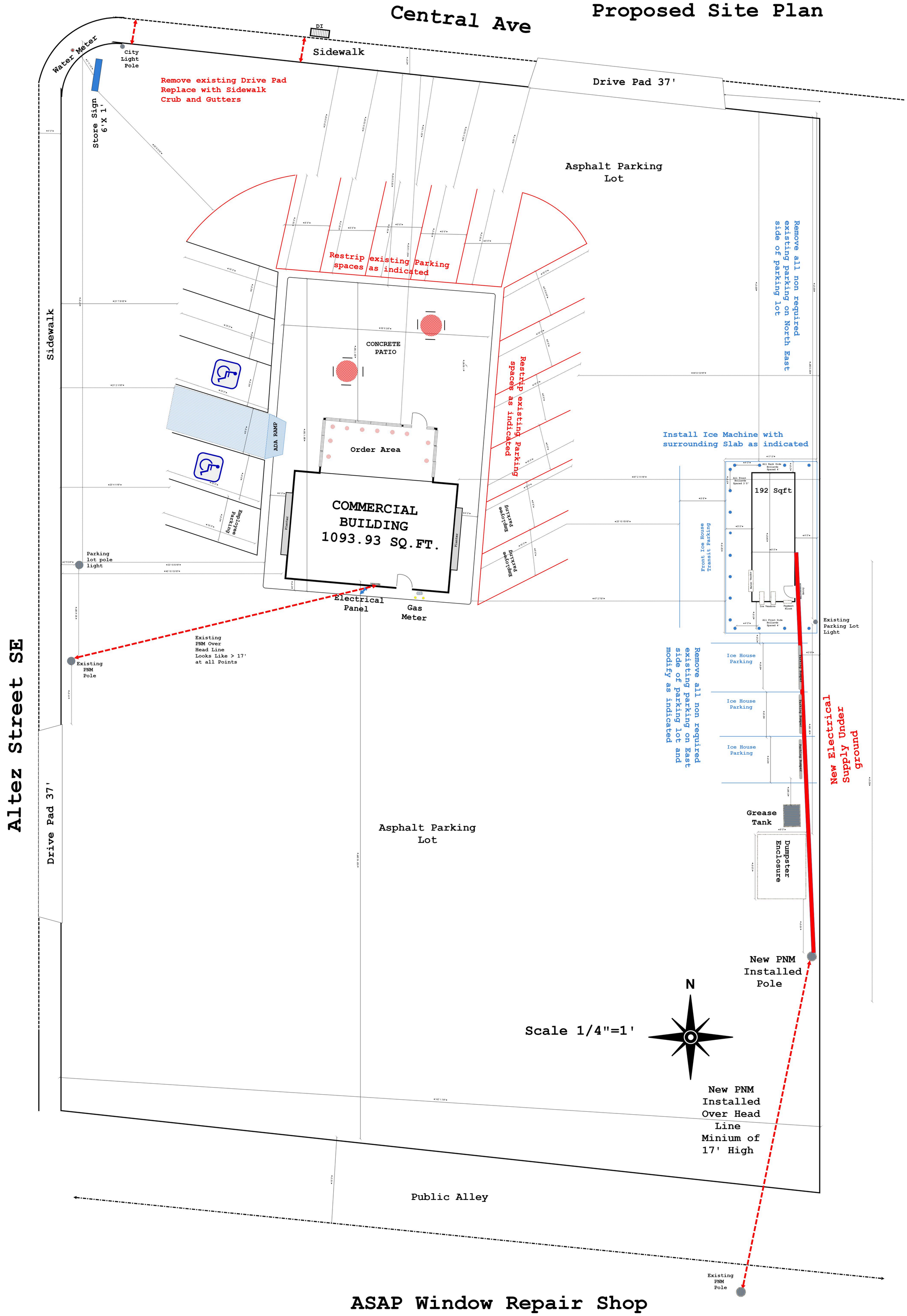

ASAP Window Repair Shop

Site: 9800 Central Ave SE	Drawing:	Project: 9800 Central Ave SE Ice House	Drawn: Edward J Hurley LLC	Notes: Permit # BP-2024-03486	Edward J Hurley LLC 637 Louisiana D SE Albuquerque, NM Lic # 408486 (505)974-2160
Title: ICE House Installtion	Scale: 1/4" = 1'	Date:	Rev:		