

CITY OF ALBUQUERQUE

Planning Department
Brennon Williams, Interim Director



Mayor Timothy M. Keller

August 15, 2019

David Soule, P.E.
Rio Grande Engineering
P.O. Box 93924
Albuquerque, NM 87199

RE: 224 Muriel St. NE
Grading and Drainage Plan
Engineer's Stamp Date: 07/25/19
Hydrology File: L21D072

Dear Mr. Soule:

PO Box 1293

Based upon the information provided in your submittal received 07/26/19, the Grading and Drainage Plan is approved for Building Permit.

Albuquerque

Please attach a copy of this approved plan in the construction sets for Building Permit processing along with a copy of this letter. Prior to approval in support of Permanent Release of Occupancy by Hydrology, Engineer Certification per the DPM checklist will be required.

NM 87103

Also as a reminder, please provide a Drainage Covenant for the proposed stormwater quality pond per Chapter 17 of the DPM prior to Permanent Release of Occupancy. Please submit this on the 4th floor of Plaza de Sol. A \$25 fee will be required.

www.cabq.gov

If you have any questions, please contact me at 924-3995 or rbrissette@cabq.gov.

Sincerely,

Renée C. Brissette, P.E. CFM
Senior Engineer, Hydrology
Planning Department

EXISTING UTILITIES ARE NOT SHOWN.
IT SHALL BE THE SOLE RESPONSIBILITY
OF THE CONTRACTOR TO CONDUCT ALL
NECESSARY FIELD INVESTIGATIONS PRIOR
TO ANY EXCAVATION TO DETERMINE THE
ACTUAL LOCATION OF UTILITIES & OTHER
IMPROVEMENTS.

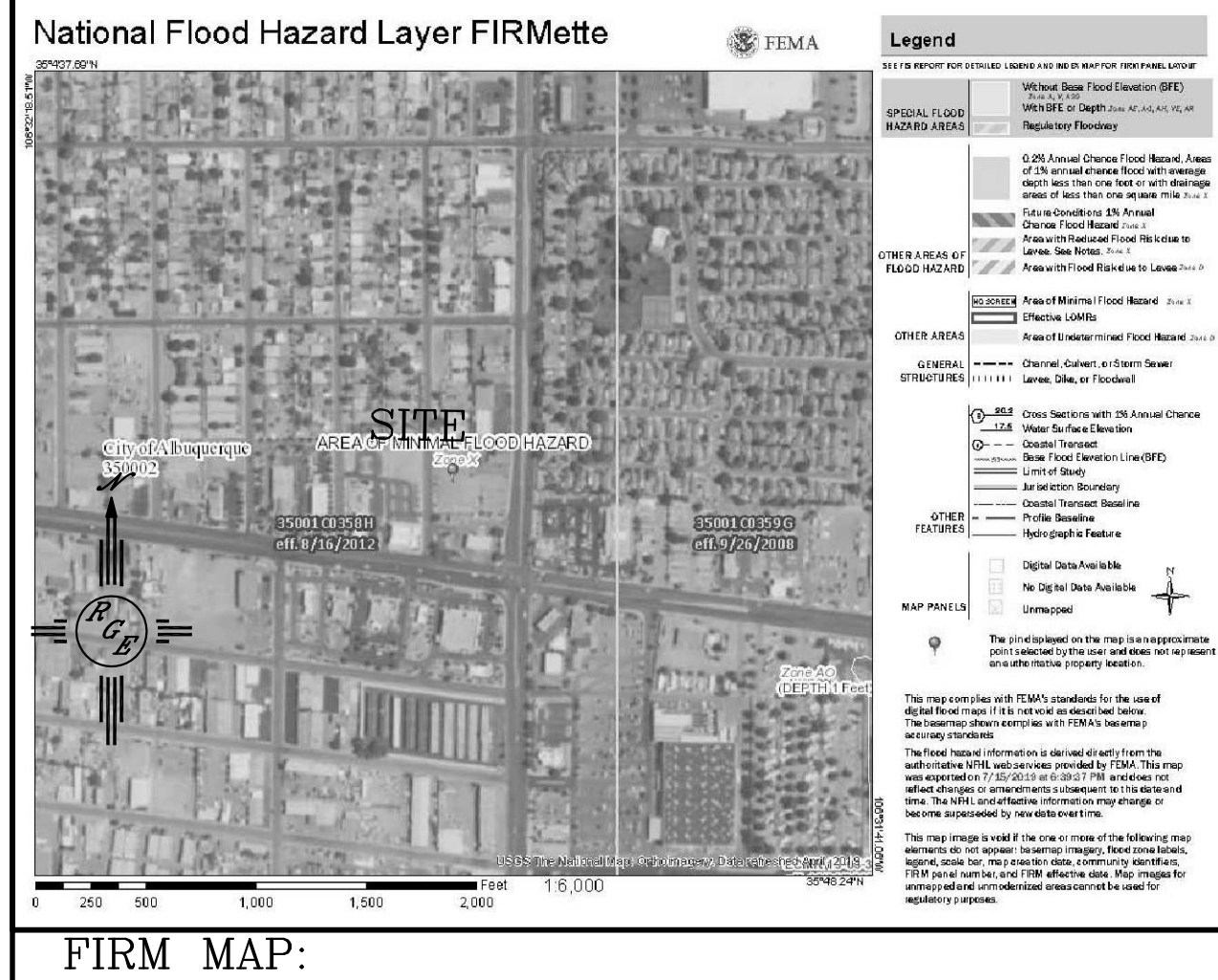

1. CONTRACTOR IS RESPONSIBLE FOR OBTAINING A TOPSOIL DISTURBANCE PERMIT PRIOR TO BEGINNING WORK.
2. CONTRACTOR IS RESPONSIBLE FOR MAINTAINING RUN-OFF ON SITE DURING CONSTRUCTION.
3. CONTRACTOR IS RESPONSIBLE FOR CLEANING ALL SEDIMENT THAT GETS INTO EXISTING RIGHT-OF-WAY.
4. REPAIR OF DAMAGED FACILITIES AND CLEANUP OF SEDIMENT ACCUMULATIONS ON ADJACENT PROPERTIES AND IN PUBLIC FACILITIES IS THE RESPONSIBILITY OF THE CONTRACTOR.
5. ALL EXPOSED EARTH SURFACES MUST BE PROTECTED FROM WIND AND WATER EROSION PRIOR TO FINAL ACCEPTANCE OF ANY PROJECT.

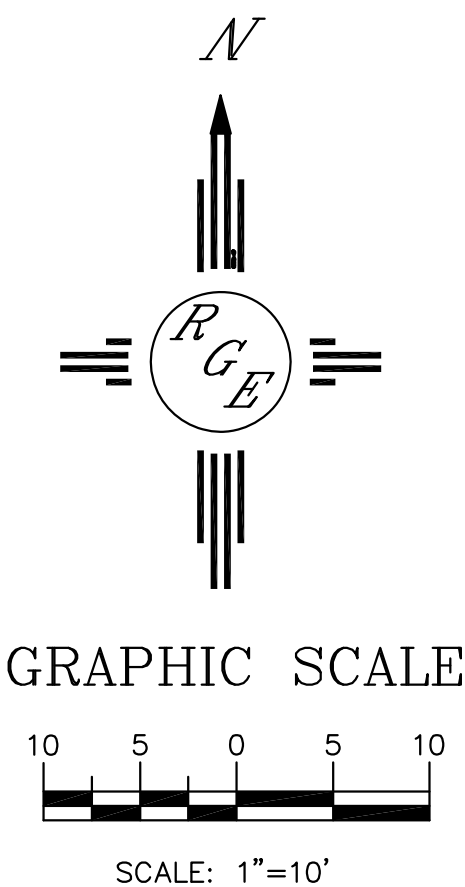

PARCEL A-1, FINELAND DEVELOPMENT

1. ALL SPOT ELEVATIONS REPRESENT FLOWLINE ELEVATION UNLESS OTHERWISE NOTED.
2. ALL CURB AND GUTTER TO 6" HEADER UNLESS OTHERWISE NOTED.
3. ALL RETAINING WALL DESIGN SHALL BE BY OTHERS.
4. ALL NEW PAVING SHALL BE 6" PCC OVER 8" SUBGRADE PREPARATION IN CONFORMANCE TO ACI 330R-08. UNLESS OTHERWISE NOTED.
5. ANY CURBS OR PAVEMENT NEGATIVELY IMPACTED BY CONSTRUCTION ACTIVITY SHALL BE REPLACED TO MATCH EXISTING CONDITIONS.
6. ALL SITE WORK SHALL CONFORM TO CITY OF ALBUQUERQUE STANDARDS FOR PUBLIC WORKS CONSTRUCTION EDITION 9

[illegible]

ENGINEER'S SEAL	224 MURIEL	DRAWN BY WCWJ
 7/25/19	GRADING AND DRAINAGE PLAN	DATE 7-17-19
		2109061-LAYOUT-7-17-19
	 <i>Rio Grande Engineering</i> 1606 CENTRAL AVENUE SE SUITE 201 ALBUQUERQUE, NM 87106 (505) 872-0989	SHEET # —
DAVID SOULE P.E. #14522		JOB # 2109061