

CITY OF ALBUQUERQUE

Planning Department
Alan Varela, Director



Mayor Timothy M. Keller

September 28, 2023

David Soule, P.E.
Rio Grande Engineering
P.O. Box 93924
Albuquerque, NM 87199

RE: 224 Muriel St. NE
Permanent C.O. – Accepted
Engineer's Certification Date: 09/21/23
Engineer's Stamp Date: 07/25/19
Hydrology File: L21D072

Dear Mr. Soule:

PO Box 1293

Based on the Certification received 09/22/2023 and site photos received on 09/22/2023, this letter serves as a "green tag" from Hydrology Section for a Permanent Certificate of Occupancy to be issued by the Building and Safety Division.

Albuquerque

If you have any questions, please contact me at 924-3995 or rbrissette@cabq.gov.

NM 87103

Sincerely,

Renée C. Brissette

www.cabq.gov

Renée C. Brissette, P.E. CFM
Senior Engineer, Hydrology
Planning Department



City of Albuquerque

Planning Department
Development & Building Services Division

DRAINAGE AND TRANSPORTATION INFORMATION SHEET (REV 6/2018)

Project Title: 224 Muriel **Building Permit #:** _____ **Hydrology File #:** L21D072

DRB#: _____ **EPC#:** _____ **Work Order#:** _____

Legal Description: LOT 7 BLOCK 18 East Central Business Addition

City Address: 224 Muriel

Applicant: Tim Hogan **Contact:** _____

Address: _____

Phone#: _____ **Fax#:** _____ **E-mail:** _____

Other Contact: RIO GRANDE ENGINEERING **Contact:** DAVID SOULE

Address: PO BOX 93924 ALB NM 87199

Phone#: 505.321.9099 **Fax#:** 505.872.0999 **E-mail:** david@riograndeengineering.com

TYPE OF DEVELOPMENT: _____ PLAT _____ RESIDENCE _____ DRB SITE ☒ ADMIN SITE

Check all that Apply:

DEPARTMENT:

☒ HYDROLOGY/ DRAINAGE
☐ TRAFFIC/ TRANSPORTATION

TYPE OF SUBMITTAL:

☐ ENGINEER/ARCHITECT CERTIFICATION
☐ PAD CERTIFICATION
☐ CONCEPTUAL G & D PLAN
☒ GRADING PLAN
☐ DRAINAGE REPORT
☐ DRAINAGE MASTER PLAN
☐ FLOODPLAIN DEVELOPMENT PERMIT APPLIC
☐ ELEVATION CERTIFICATE
☐ CLOMR/LOMR
☐ TRAFFIC CIRCULATION LAYOUT (TCL)
☐ TRAFFIC IMPACT STUDY (TIS)
☐ STREET LIGHT LAYOUT
☐ OTHER (SPECIFY) _____
☐ PRE-DESIGN MEETING?

IS THIS A RESUBMITTAL?: ☒ Yes ☐ No

TYPE OF APPROVAL/ACCEPTANCE SOUGHT:

☒ BUILDING PERMIT APPROVAL
☐ CERTIFICATE OF OCCUPANCY

☐ PRELIMINARY PLAT APPROVAL
☐ SITE PLAN FOR SUB'D APPROVAL
☐ SITE PLAN FOR BLDG. PERMIT APPROVAL
☐ FINAL PLAT APPROVAL

☐ SIA/ RELEASE OF FINANCIAL GUARANTEE
☐ FOUNDATION PERMIT APPROVAL
☐ GRADING PERMIT APPROVAL
☐ SO-19 APPROVAL
☐ PAVING PERMIT APPROVAL
☐ GRADING/ PAD CERTIFICATION
☐ WORK ORDER APPROVAL
☐ CLOMR/LOMR
☐ FLOODPLAIN DEVELOPMENT PERMIT
☐ OTHER (SPECIFY) _____

DATE SUBMITTED: _____ **By:** _____

COA STAFF:

ELECTRONIC SUBMITTAL RECEIVED: _____

FEE PAID: _____

CAUTION:
EXISTING UTILITIES ARE NOT SHOWN.
IT SHALL BE THE SOLE RESPONSIBILITY
OF THE CONTRACTOR TO CONDUCT ALL
NECESSARY FIELD INVESTIGATIONS PRIOR
TO ANY EXCAVATION TO DETERMINE THE
ACTUAL LOCATION OF UTILITIES & OTHER
IMPROVEMENTS.

I David Soule, NMPE 14522, of the firm Rio Grande Engineering, hereby certify that this project has been graded and will drain in substantial compliance with and in accordance with the design intend of the approved plan dated 7/25/19. The certification is submitted in support of a request for CERTIFICATE OR OCCUPANCY. The record information presented heron is not necessarily complete and intended only to verify substantial compliance of the grading and drainage aspects of this project.



9/21/23

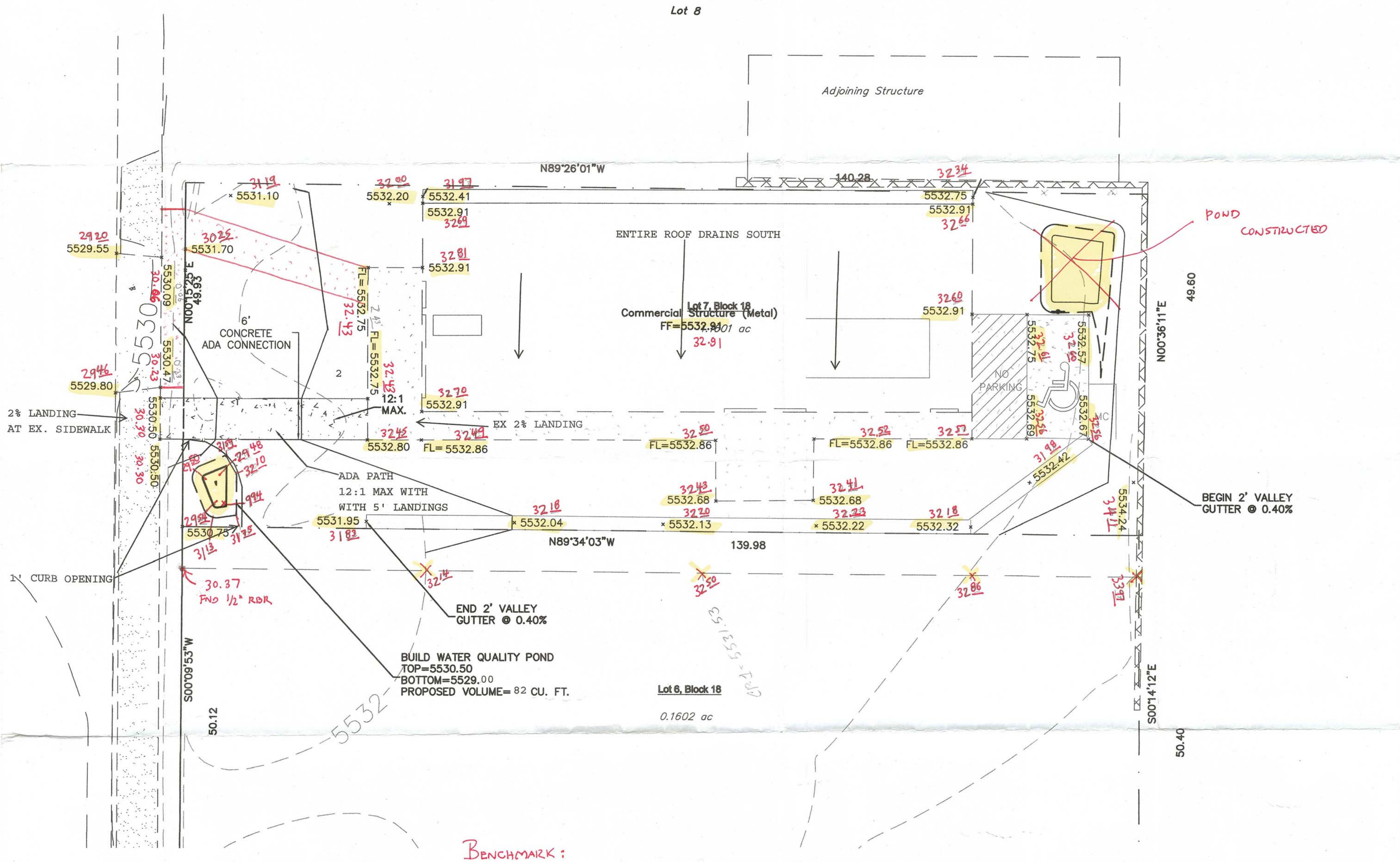

Weighted E Method

Existing Developed Basins										100-Year, 6-hr.		10-DAY		
Basin	Area (sf)	Area (acres)	Treatment A		Treatment B		Treatment C		Treatment D		Weighted E (ac-ft)	Volume (ac-ft)	Flow cfs	Volume (ac-ft)
			%	(acres)	%	(acres)	%	(acres)	%	(acres)				
EXISTING	6970	0.160	50%	0.08	24.0%	0.038	20.0%	0.032	6%	0.010	1.110	0.015	0.46	0.016
FRONT BASIN	6970	0.160	0%	0	5.0%	54.00	32.0%	0.0512	41%	0.066	366.029	4.881	158.22	4.886

Equations:

Weighted E = Ea * Aa + Eb * Ab + Ec * Ac + Ed * Ad / (Total Area)

Volume = Weighted D * Total Area

Flow = Qa * Aa + Qb * Ab + Qc * Ac + Qd * Ad

Where for 100-year, 6-hour storm (zone 4)
Ea= 0.8
Eb= 1.08
Ec= 1.46
Ed= 2.84
Qa= 2.2
Qb= 2.92
Qc= 3.73
Qd= 5.25

FIRST FLUSH VOLUME
REQUIRED
PROVIDED
FLOOD CONTROL
REQUIRED
PROVIDED
NA

DRAINAGE NARRATIVE
THIS SITE IS A LOT WITHIN A FULLY DEVELOPED AREA. THE SITE WAS APPROVED WITH FREE DISCHARGE (L210072). THE PROPOSED CHANGES WILL MAINTAIN THE APPROVED PATTERNS AND WILL RETAIN THE FIRST FLUSH VOLUME

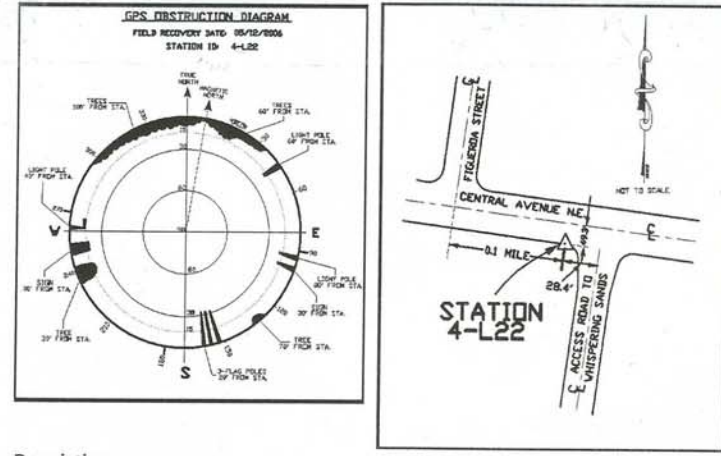

Description:
The station is located 8.25 miles east of downtown Albuquerque at the intersection of Central Avenue and the access road to Whispering Sands apartment complex.
To reach the station from the intersection of 140 and the Juan Tabo Boulevard NE travel south on Juan Tabo Boulevard 0.4 miles to Central Avenue, turn left onto Central Avenue and travel east 0.5 miles to the Whispering Sands access road.
The station mark is a City of Albuquerque survey control 1 1/4 aluminum disc set flush with the top of the curb and is stamped "4122 1986/92".
NAD 83 Position
Datum: NAD 83
Projection: New Mexico State Plane
Zone: L22
Latitude: 35° 4' 8.45377
Longitude: 106° 30' 24.0767
Ellipsoidal Height (meters): 1662.292
Order: 1 Class: 1
NAVD 1988 Elevation
Datum: NAVD 1988
Orthometric Height (US survey feet): 5386.425
Order: 2 Class: 1
Ground to Grid Factor: 0.999643379
Mapping Angle: -0.0830394
Northing (US survey feet): 1480509.445
Easting (US survey feet): 1563610.492
Northing (meters): 451200.181
Easting (meters): 470380.451
Azimuth Orientation
No azimuth data available

Grading As-Built As
Prepared By Wayjohn
Surveying on 8/16/2022

WAYJOHN SURVEYING, INC.
1609 2ND STREET NW
ALBUQUERQUE, NM 87102



EROSION CONTROL NOTES:

1. CONTRACTOR IS RESPONSIBLE FOR OBTAINING A TOPSOIL DISTURBANCE PERMIT PRIOR TO BEGINNING WORK.
2. CONTRACTOR IS RESPONSIBLE FOR MAINTAINING RUN-OFF ON SITE DURING CONSTRUCTION.
3. CONTRACTOR IS RESPONSIBLE FOR CLEANING ALL SEDIMENT THAT GETS INTO EXISTING RIGHT-OF-WAY.
4. REPAIR OF DAMAGED FACILITIES AND CLEANUP OF SEDIMENT ACCUMULATIONS ON ADJACENT PROPERTIES AND IN PUBLIC FACILITIES IS THE RESPONSIBILITY OF THE CONTRACTOR.
5. ALL EXPOSED EARTH SURFACES MUST BE PROTECTED FROM WIND AND WATER EROSION PRIOR TO FINAL ACCEPTANCE OF ANY PROJECT.

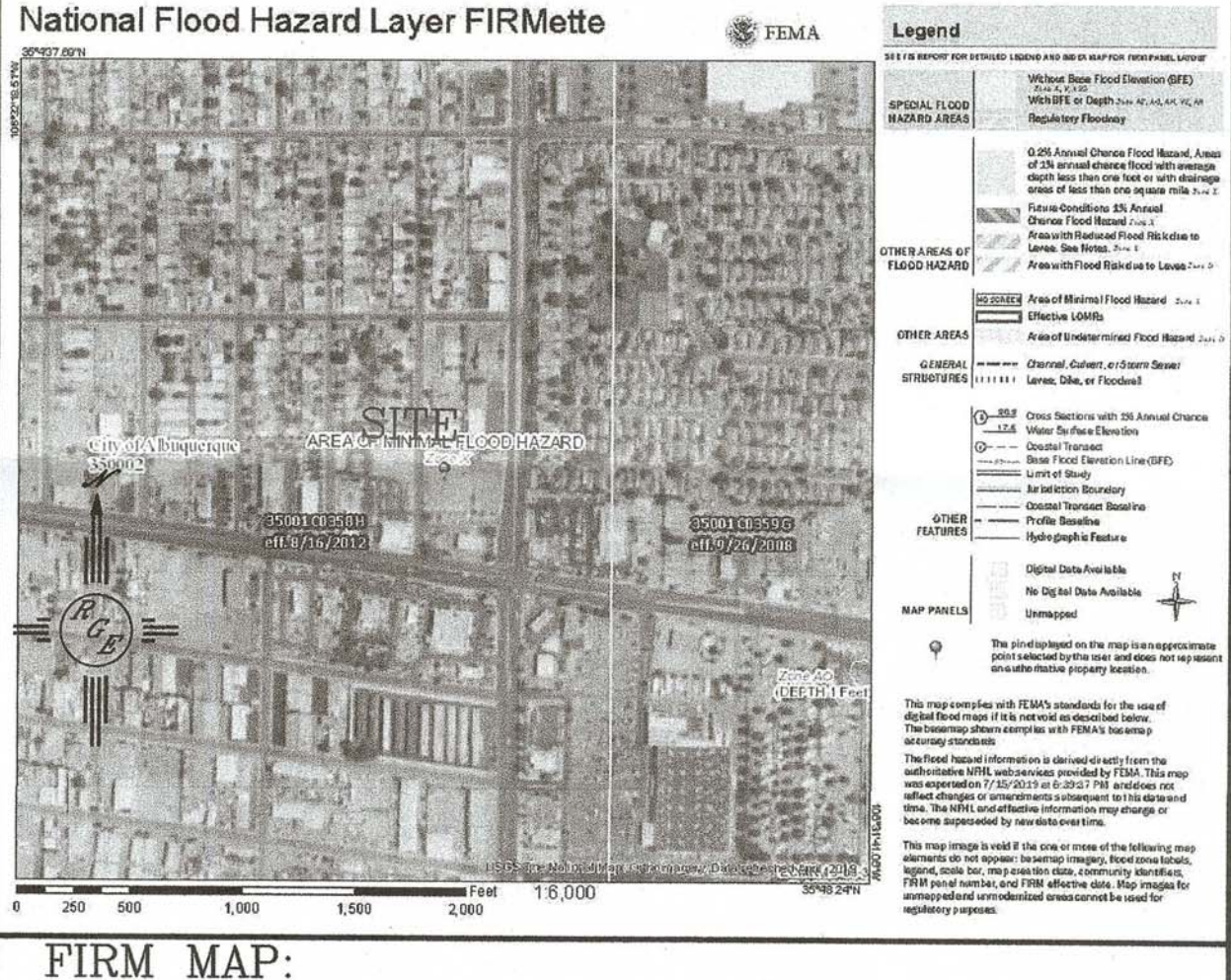
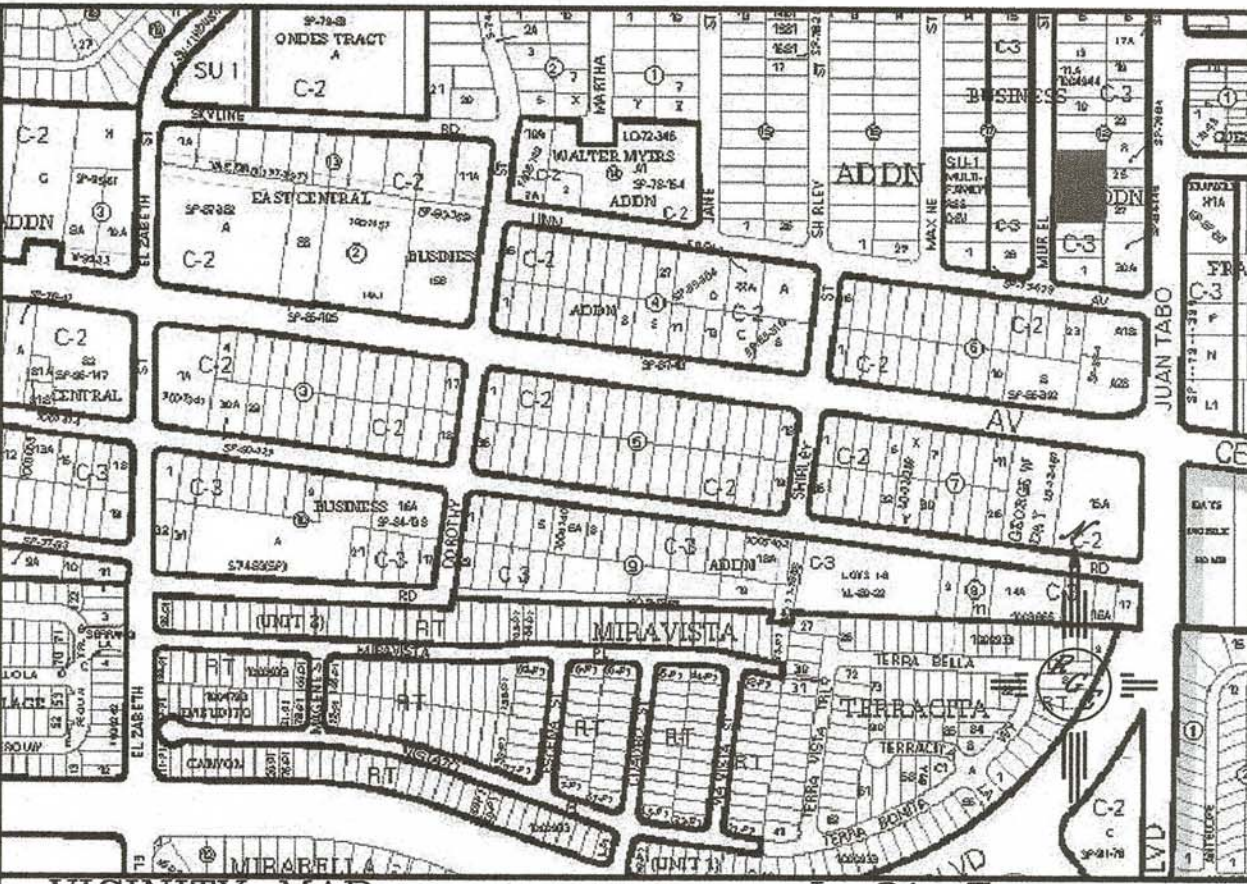

LEGAL DESCRIPTION:
PARCEL A-1, FINELAND DEVELOPMENT

NOTES:

1. ALL SPOT ELEVATIONS REPRESENT FLOWLINE ELEVATION UNLESS OTHERWISE NOTED.
2. ALL CURB AND GUTTER TO 6" HEADER UNLESS OTHERWISE NOTED.
3. ALL RETAINING WALL DESIGN SHALL BE BY OTHERS.
4. ALL NEW PAVING SHALL BE 6" PCC OVER 8" SUBGRADE PREPARATION IN CONFORMANCE TO ACI 330R-08. UNLESS OTHERWISE NOTED.
5. ANY CURBS OR PAVEMENT NEGATIVELY IMPACTED BY CONSTRUCTION ACTIVITY SHALL BE REPLACED TO MATCH EXISTING CONDITIONS.
6. ALL SITE WORK SHALL CONFORM TO CITY OF ALBUQUERQUE STANDARDS FOR PUBLIC WORKS CONSTRUCTION EDITION 9

LEGEND

- EXISTING CONTOUR
- EXISTING INDEX CONTOUR
- PROPOSED CONTOUR
- PROPOSED INDEX CONTOUR
- SLOPE TIE
- EXISTING SPOT ELEVATION
- PROPOSED SPOT ELEVATION
- BOUNDARY
- CENTERLINE
- RIGHT-OF-WAY
- PROPOSED CURB
- EXISTING CURB AND GUTTER
- PROPOSED SIDEWALK
- EXISTING SIDEWALK

ENGINEER'S SEAL DAVID SOULE NEW MEXICO REGISTERED PROFESSIONAL ENGINEER 7/25/19	224 MURIEL GRADING AND DRAINAGE PLAN Rio Grande Engineering 1606 CENTRAL AVENUE SE SUITE 201 ALBUQUERQUE, NM 87106 (505) 872-0999	DRAWN BY WCVJ DATE 7-17-19 2109061-LAYOUT-7-17-19 SHEET # JOB # 2109061
---	---	---