

CITY OF ALBUQUERQUE

Planning Department
Alan Varela, Director



Mayor Timothy M. Keller

November 29, 2023

David Soule, P.E.
Rio Grande Engineering
P.O. Box 93924
Albuquerque, NM 87199

RE: 13708 Poinsettia Place SE
Grading and Drainage Plan
Engineer's Stamp Date: 1/17/23
Hydrology File: L23D001E

Dear Mr. Soule:

Based upon the information provided in your submittal received 11/20/2023, the Grading and Drainage Plans are approved for Building Permit and Grading Permit. **Since this site has stem walls integrated in the building, a pad certification is not needed for this project.** Please attach a copy of this approved plan in the construction sets for Building Permit processing along with a copy of this letter.

PRIOR TO CERTIFICATE OF OCCUPANCY:

1. Engineer's Certification, per the DPM Part 6-14 (F): Engineer's Certification Checklist For Non-Subdivision is required.

If you have any questions, please contact me at 924-3995 or rbrissette@cabq.gov.

Sincerely,

Renée C. Brissette, P.E. CFM
Senior Engineer, Hydrology
Planning Department

Weighted E Method											
Basin	Area (sf)	Area (acres)	Treatment A (acres)	Treatment B (acres)	Treatment C (acres)	Treatment D (acres)	Weighted (ac-ft)	Volume (ac-ft)	Flow cfs		
EXISTING	18937.00	0.435	34%	0.148	23%	0.100	20%	0.0869	21%	0.091	1.418
PROPOSED	18937.00	0.435	10%	0.043	20%	0.087	24%	0.1043	46%	0.200	2.080
											0.076

Equations:

Weighted E = Ea*Aa + Eb*Ab + Ec*Ac + Ed*Ad / (Total Area)

Volume = Weighted D * Total Area

Flow = Qa * Aa + Qb * Ab + Qc * Ac + Qd * Ad

Where for 100-year, 6-hour storm- zone 4

Qa= 2.09

Ea= 0.76

Eb= 0.95

Ec= 1.2

Ed= 3.34

Qb= 2.73

Qc= 3.41

Qd= 4.78

EXISTING DISCHARGE 1.31 CFS
PROPOSED DISCHARGE 1.64 CFS

Narrative

This site is within a fully developed subdivision. The subdivision is assigned free discharge and the down stream improvements we designed within drainage file L23-C1. The site is designed to drain to the adjacent roadways and conveyed to the Tijeras arroyo adjacent. This site is not impacted by upland flows and a water block is provided to maintain flows in the roadway. This site does not required first flush ponding.

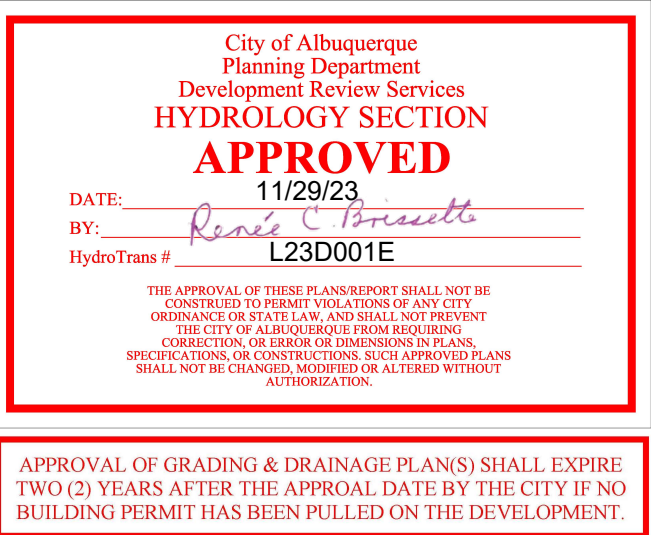

EROSION CONTROL NOTES:

- CONTRACTOR IS RESPONSIBLE FOR OBTAINING A TOPSOIL DISTURBANCE PERMIT PRIOR TO BEGINNING WORK.
- CONTRACTOR IS RESPONSIBLE FOR MAINTAINING RUN-OFF ON SITE DURING CONSTRUCTION.
- CONTRACTOR IS RESPONSIBLE FOR CLEANING ALL SEDIMENT THAT GETS INTO EXISTING RIGHT-OF-WAY.
- REPAIR OF DAMAGED FACILITIES AND CLEANUP OF SEDIMENT ACCUMULATIONS ON ADJACENT PROPERTIES AND IN PUBLIC FACILITIES IS THE RESPONSIBILITY OF THE CONTRACTOR.
- ALL EXPOSED EARTH SURFACES MUST BE PROTECTED FROM WIND AND WATER EROSION PRIOR TO FINAL ACCEPTANCE OF ANY PROJECT.

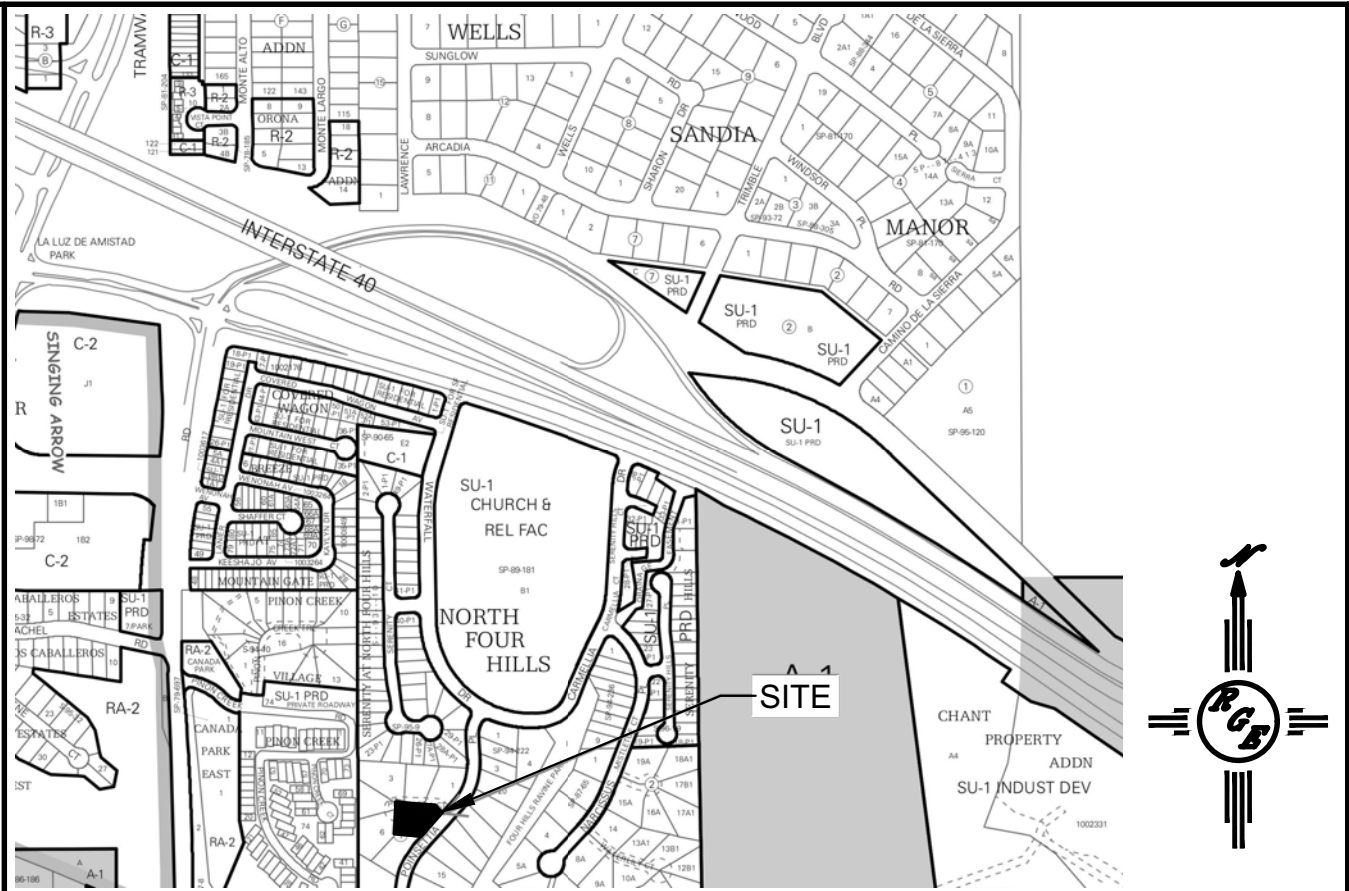

VICINITY MAP: L-23-Z

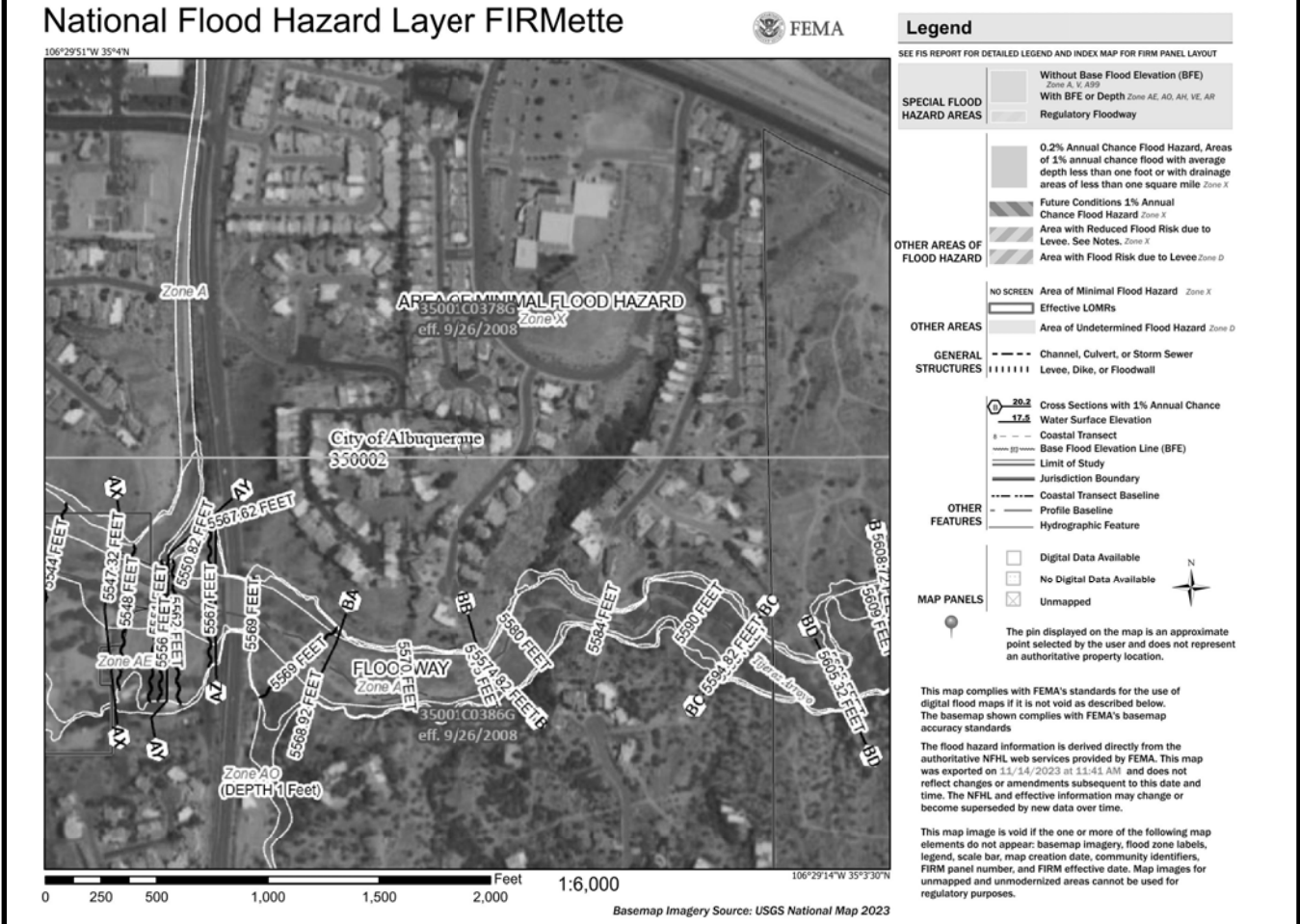

FIRM MAP:

LEGAL DESCRIPTION:

LOT 5 BLK 1 N FOUR HILLS SUBDIVISION
CITY OF ALBUQUERQUE, BERNALILLO COUNTY, NEW MEXICO

NOTES:

- ALL SPOT ELEVATIONS REPRESENT FLOWLINE ELEVATION UNLESS OTHERWISE NOTED.
- ALL SLOPES SHALL BE 3:1 MAX. AND GRAVEL OR NATIVE SEEDING PRIOR TO CO.
- ANY PERIMETER WALLS MUST BE PERMITTED SEPARATELY ALL RETAINING WALL DESIGN SHALL BE BY OTHERS.
- SURVEY INFORMATION PROVIDED BY COMMUNITY SCIENCES CORPORATION USING NAVD DATUM 1988.
- A PAD ELEVATION CERTIFICATION SHALL BE REQUIRED PRIOR TO RELEASE OF BUILDING PERMIT.

LEGEND

-----XXXX-----	EXISTING CONTOUR
-----XXXX-----	EXISTING INDEX CONTOUR
-----XXXX-----	PROPOSED CONTOUR
-----XXXX-----	PROPOSED INDEX CONTOUR
• XXXX	EXISTING SPOT ELEVATION
● XXXX	PROPOSED SPOT ELEVATION
---	BOUNDARY
---	ADJACENT BOUNDARY
=====	EXISTING CURB AND GUTTER
-----<-----	PROPOSED EARTHEN SWALE
-----<-----	PROPOSED RETAINING WALL
-----<-----	PROPOSED CONCRETE

CAUTION:

EXISTING UTILITIES ARE NOT SHOWN. IT SHALL BE THE SOLE RESPONSIBILITY OF THE CONTRACTOR TO CONDUCT ALL NECESSARY FIELD INVESTIGATIONS PRIOR TO ANY EXCAVATION TO DETERMINE THE ACTUAL LOCATION OF UTILITIES & OTHER IMPROVEMENTS.

CONSTRUCT ALL SWALES AND EROSION PROTECTION (SHOWN HATCHED) BELOW ADJACENT GRADE TO ENSURE RUNOFF CAN BE CAPTURED AND CONVEYED PROPERLY.

EARTHEN SWALE
NTS

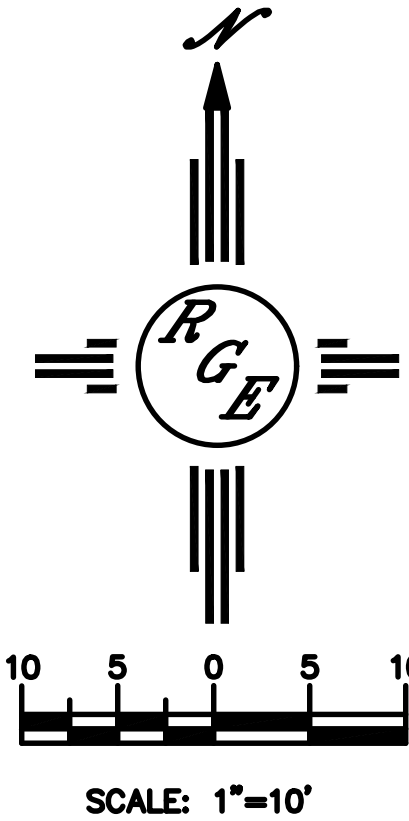

ENGINEER'S SEAL	LOT 5 BLK 1 N FOUR HILLS SUB 13708 POINSETTIA PLACE SE	DRAWN BY DEM
DAVID SOULE 14522 REGISTERED PROFESSIONAL ENGINEER	GRADING AND DRAINAGE PLAN	DATE 11-15-23
11/19/23	Rio Grande Engineering P.O. BOX 33924 ALBUQUERQUE, NM 87199 (505) 321-9099	Job 5 Blk 1 N Four Hills Sub. DWG
DAVID SOULE P.E. #14522		SHEET # C1
		JOB #