

# CITY OF ALBUQUERQUE

Planning Department  
David Campbell, Director

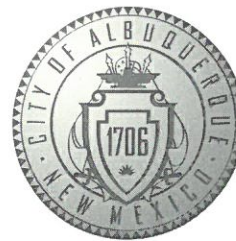

Mayor Timothy M. Keller

July 17, 2019

David Soule, P.E.  
Rio Grande Engineering  
PO Box 93924  
Albuquerque, New Mexico 87199

RE: **Covered Wagon Subdivision**  
**109 Lanier Rd SE**  
**Grading and Drainage Plan**  
**Engineers Stamp Date 7/16/19 (L23D014B)**  
**Pad Certification Date 7/16/19**

Dear Mr. Soule,

Based upon the information provided in your submittal received 7/16/19, this plan is approved for Building Permit.

Please inform the owner/contractor to attach a copy of this approved plan dated 7/16/19 to the construction sets in the permitting process prior to sign-off by Hydrology. Also inform the owner/contractor that a separate permit will be required for any future wall/fence, etc.

Prior to Certificate of Occupancy release, Engineer Certification per the DPM checklist will be required.

If you have any questions, please contact me at 924-3986 or Rudy Rael at 924-3977.

Sincerely,

James D. Hughes, P.E.  
Principal Engineer, Hydrology  
Planning Department

RR/JDH  
C: File L23D014B



# City of Albuquerque

Planning Department  
Development & Building Services Division

## DRAINAGE AND TRANSPORTATION INFORMATION SHEET (REV 6/2018)

Project Title: 109 lanier Building Permit #: \_\_\_\_\_ Hydrology File #: \_\_\_\_\_

DRB#: \_\_\_\_\_ EPC#: \_\_\_\_\_ Work Order#: \_\_\_\_\_

Legal Description: LOT 20 COVERED WAGON SUBDIVISION

City Address: 109 lanier

Applicant: JOSE PERELA Contact: \_\_\_\_\_

Address: \_\_\_\_\_

Phone#: \_\_\_\_\_ Fax#: \_\_\_\_\_ E-mail: \_\_\_\_\_

Other Contact: RIO GRANDE ENGINEERING Contact: DAVID SOULE

Address: PO BOX 93924 ALB NM 87199

Phone#: 505.321.9099 Fax#: 505.872.0999 E-mail: david@riograndeengineering.com

TYPE OF DEVELOPMENT: PLAT ☒ RESIDENCE DRB SITE ADMIN SITE

Check all that Apply:

### DEPARTMENT:

☒ HYDROLOGY/ DRAINAGE  
☐ TRAFFIC/ TRANSPORTATION

### TYPE OF SUBMITTAL:

☐ ENGINEER/ARCHITECT CERTIFICATION  
☒ PAD CERTIFICATION  
☐ CONCEPTUAL G & D PLAN  
☒ GRADING PLAN  
☐ DRAINAGE REPORT  
☐ DRAINAGE MASTER PLAN  
☐ FLOODPLAIN DEVELOPMENT PERMIT APPLIC  
☐ ELEVATION CERTIFICATE  
☐ CLOMR/LOMR  
☐ TRAFFIC CIRCULATION LAYOUT (TCL)  
☐ TRAFFIC IMPACT STUDY (TIS)  
☐ STREET LIGHT LAYOUT  
☐ OTHER (SPECIFY) \_\_\_\_\_  
☐ PRE-DESIGN MEETING?

IS THIS A RESUBMITTAL?: Yes ☒ No

### TYPE OF APPROVAL/ACCEPTANCE SOUGHT:

☒ BUILDING PERMIT APPROVAL  
☐ CERTIFICATE OF OCCUPANCY  
☐ PRELIMINARY PLAT APPROVAL  
☐ SITE PLAN FOR SUB'D APPROVAL  
☐ SITE PLAN FOR BLDG. PERMIT APPROVAL  
☐ FINAL PLAT APPROVAL  
☐ SIA/ RELEASE OF FINANCIAL GUARANTEE  
☐ FOUNDATION PERMIT APPROVAL  
☐ GRADING PERMIT APPROVAL  
☐ SO-19 APPROVAL  
☐ PAVING PERMIT APPROVAL  
☒ GRADING/ PAD CERTIFICATION  
☐ WORK ORDER APPROVAL  
☐ CLOMR/LOMR  
☐ FLOODPLAIN DEVELOPMENT PERMIT  
☐ OTHER (SPECIFY) \_\_\_\_\_

DATE SUBMITTED: \_\_\_\_\_ By: \_\_\_\_\_

COA STAFF:

ELECTRONIC SUBMITTAL RECEIVED: \_\_\_\_\_

FEE PAID: \_\_\_\_\_

DRAINAGE NARRATIVE  
THIS SITE IS PART OF THE COVERED WAGON MASTER DRAINAGE PLAN (L23D14).  
THIS SITE IS ALLOWED FREE DISCHARGE.

I, DAVID SOULE HAVE PERSONALLY INPECTED THE SITE. I HEREBY  
CERTIFY THE PAD HAS BEEN CONSTRUCTED SUCH THAT IT IS IN  
SUBSTANTIAL CONFORMANCE TO THE APPROVED GRADING PLAN DATED 7/16/19  
SITE HAS ALREADY BEEN GRADED PRIOR TO PLAN



7/16/19

EROSION CONTROL NOTES:

1. CONTRACTOR IS RESPONSIBLE FOR OBTAINING A TOPSOIL DISTURBANCE PERMIT PRIOR TO BEGINNING WORK.
2. CONTRACTOR IS RESPONSIBLE FOR MAINTAINING RUN-OFF ON SITE DURING CONSTRUCTION.
3. CONTRACTOR IS RESPONSIBLE FOR CLEANING ALL SEDIMENT THAT GETS INTO EXISTING RIGHT-OF-WAY.
4. REPAIR OF DAMAGED FACILITIES AND CLEANUP OF SEDIMENT ACCUMULATIONS ON ADJACENT PROPERTIES AND IN PUBLIC FACILITIES IS THE RESPONSIBILITY OF THE CONTRACTOR.
5. ALL EXPOSED EARTH SURFACES MUST BE PROTECTED FROM WIND AND WATER EROSION PRIOR TO FINAL ACCEPTANCE OF ANY PROJECT.

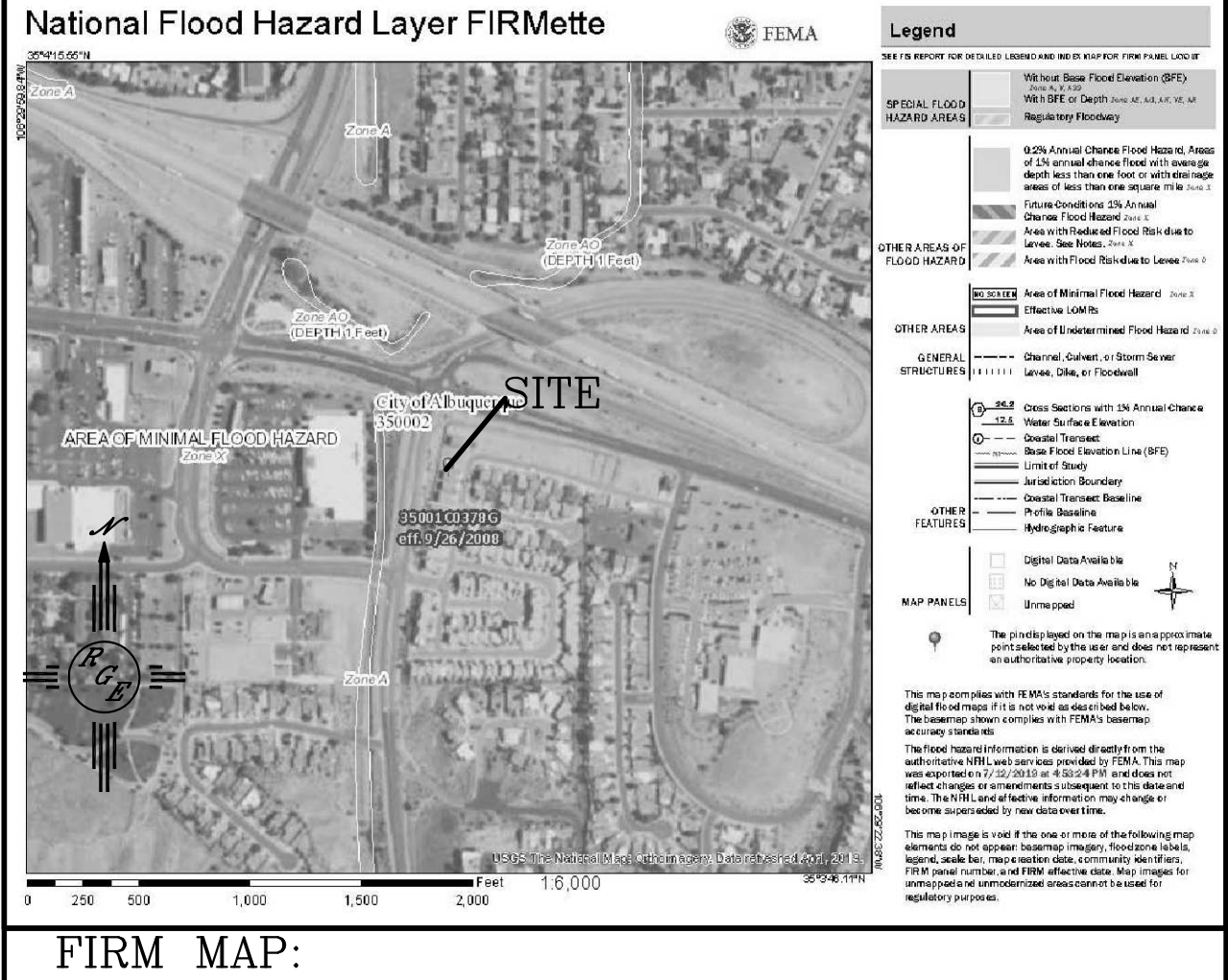
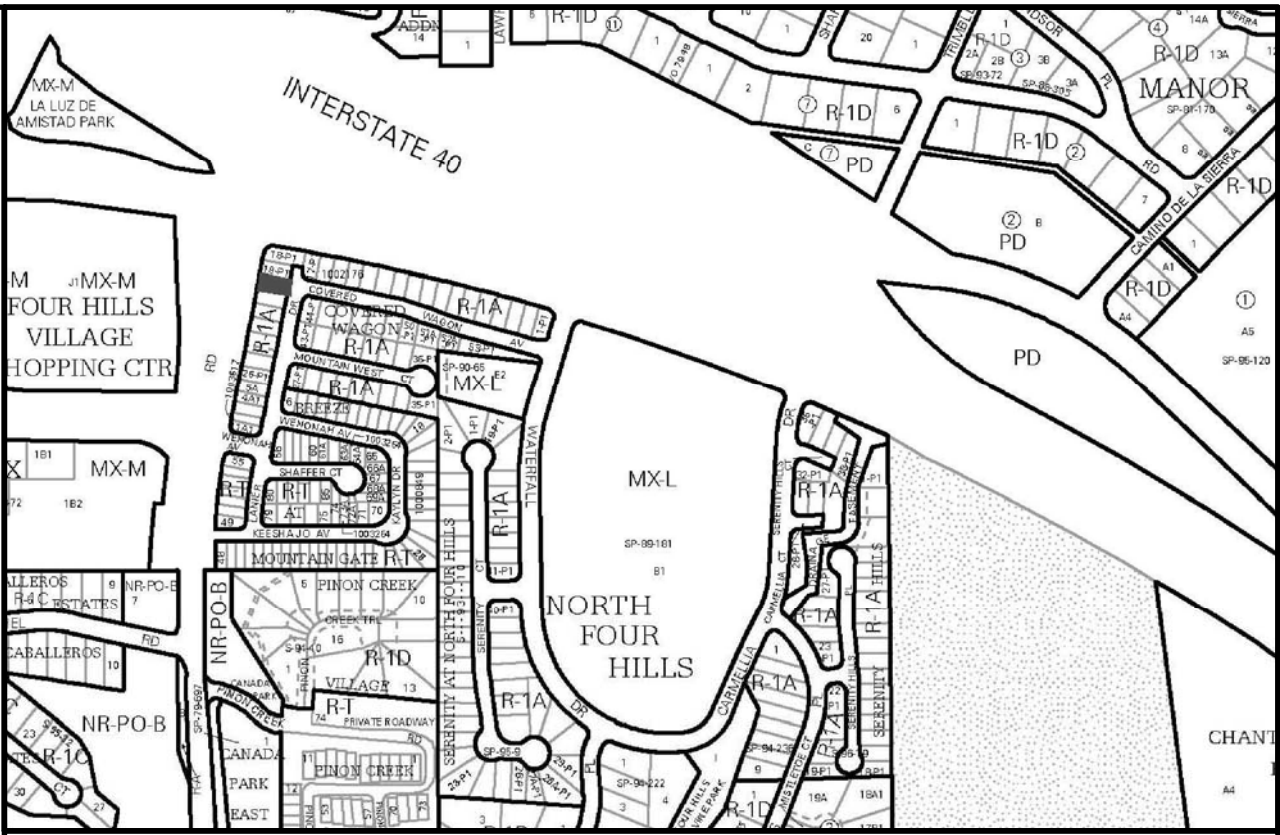

LEGAL DESCRIPTION:  
LOT 20-P1 COVERED WAGON

NOTES:

1. ALL SPOT ELEVATIONS REPRESENT FLOWLINE ELEVATION UNLESS OTHERWISE NOTED.
2. ALL CURB AND GUTTER TO 6" HEADER UNLESS OTHERWISE NOTED.
3. ALL RETAINING WALL DESIGN SHALL BE BY OTHERS.
4. ANY CURBS OR PAVEMENT NEGATIVELY IMPACTED BY CONSTRUCTION ACTIVITY SHALL BE REPLACED TO MATCH EXISTING CONDITIONS.
5. ALL SITE WORK SHALL CONFORM TO BERNALILLO COUNTY STANDARDS FOR PUBLIC WORKS CONSTRUCTION EDITION 9

LEGEND

- 5414 — EXISTING CONTOUR
- 5415 — EXISTING INDEX CONTOUR
- 5414 — PROPOSED CONTOUR
- 5415 — PROPOSED INDEX CONTOUR
- 5415 — SLOPE TIE
- 4048.25 EXISTING SPOT ELEVATION
- 4048.25 PROPOSED SPOT ELEVATION
- — — — — BOUNDARY
- — — — — CENTERLINE
- — — — — RIGHT-OF-WAY
- — — — — PROPOSED CURB
- — — — — EXISTING CURB AND GUTTER
- — — — — EXISTING SIDEWALK
- — — — — PROPOSED RETAINING WALL DESIGN BY OTHERS
- — — — — DRAINAGE BASIN LINE

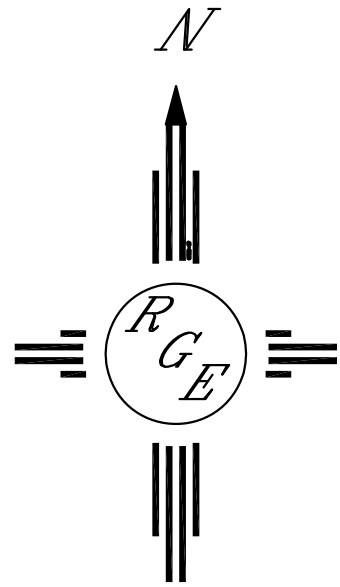
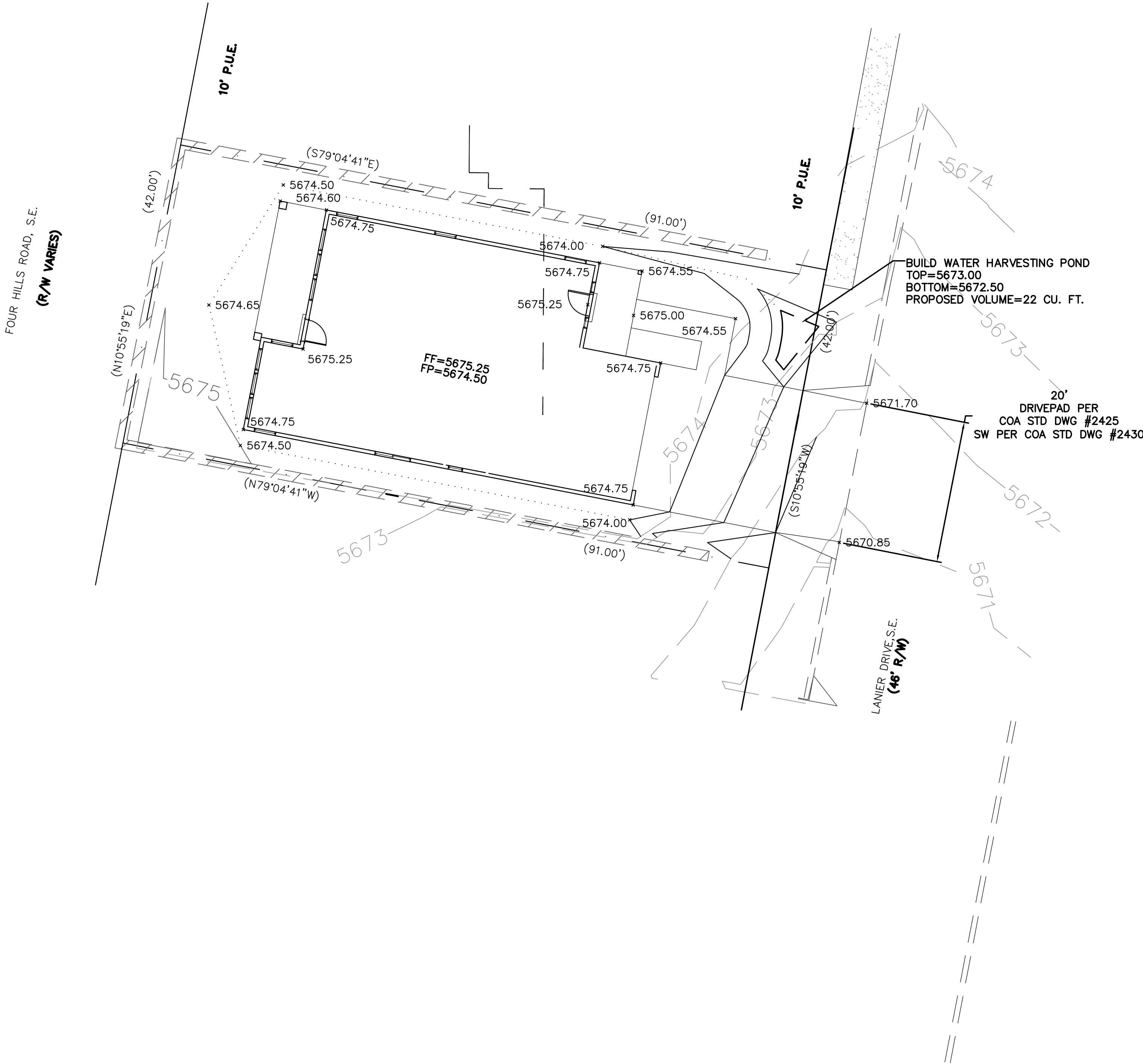

GRAPHIC SCALE  
10 5 0 5 10  
1"=10

CAUTION:  
EXISTING UTILITIES ARE NOT SHOWN.  
IT SHALL BE THE SOLE RESPONSIBILITY  
OF THE CONTRACTOR TO CONDUCT ALL  
NECESSARY FIELD INVESTIGATIONS PRIOR  
TO ANY EXCAVATION TO DETERMINE THE  
ACTUAL LOCATION OF UTILITIES & OTHER  
IMPROVEMENTS.

<div>ENGINEER'S SEAL</div> <div>DAVID SOULE NEW MEXICO 14522 REGISTERED PROFESSIONAL ENGINEER</div> <div>7/16/19</div> <div>DAVID SOULE P.E. #14522</div>	LOT 20-P1 COVERED WAGON GRADING AND DRAINAGE PLAN	DRAWN BY WCUJ
		DATE 7-16-19
		2109059-LAYOUT-7-16-19
<div></div> <div>Rio Grande Engineering 1606 CENTRAL AVENUE SE SUITE 201 ALBUQUERQUE, NM 87106 (505) 872-0999</div>		SHEET #
		JOB # 2109059