

# CITY OF ALBUQUERQUE

*Planning Department*  
Brennon Williams, Director



*Mayor Timothy M. Keller*

August 18, 2020

David Soule, P.E.  
Rio Grande Engineering  
P.O. Box 93924  
Albuquerque, NM 87199

**RE: 13727 Covered Wagon Ave. SE**  
**Request for Permanent C.O. – Accepted**  
**Engineer's Certification Date: 07/26/20**  
**Engineer's Stamp Date: 01/17/20**  
**Hydrology File: L23D014E**

Dear Mr. Soule:

PO Box 1293

Based on the Certification received 08/14/20, this certification is approved in support of Permanent Release of Occupancy by Hydrology.

Albuquerque

If you have any questions, please contact me at 924-3995 or [rbrissette@cabq.gov](mailto:rbrissette@cabq.gov).

NM 87103

Sincerely,

[www.cabq.gov](http://www.cabq.gov)

Renée C. Brissette, P.E. CFM  
Senior Engineer, Hydrology  
Planning Department



# City of Albuquerque

Planning Department  
Development & Building Services Division

## DRAINAGE AND TRANSPORTATION INFORMATION SHEET (REV 6/2018)

**Project Title:** 13727 COVERED WAGON **Building Permit #:** \_\_\_\_\_ **Hydrology File #:** \_\_\_\_\_  
**DRB#:** \_\_\_\_\_ **EPC#:** \_\_\_\_\_ **Work Order#:** \_\_\_\_\_  
**Legal Description:** LOT 2 COVERED WAGON SUBDIVISION  
**City Address:** 13727 COVERED WAGON

**Applicant:** \_\_\_\_\_ **Contact:** \_\_\_\_\_  
**Address:** \_\_\_\_\_  
**Phone#:** \_\_\_\_\_ **Fax#:** \_\_\_\_\_ **E-mail:** \_\_\_\_\_

**Other Contact:** RIO GRANDE ENGINEERING **Contact:** DAVID SOULE  
**Address:** PO BOX 93924 ALB NM 87199  
**Phone#:** 505.321.9099 **Fax#:** 505.872.0999 **E-mail:** david@riograndeengineering.com

**TYPE OF DEVELOPMENT:** \_\_\_\_\_ PLAT ☒ RESIDENCE \_\_\_\_\_ DRB SITE \_\_\_\_\_ ADMIN SITE

Check all that Apply:

**DEPARTMENT:**  
☒ HYDROLOGY/ DRAINAGE  
☐ TRAFFIC/ TRANSPORTATION

**TYPE OF SUBMITTAL:**  
☒ ENGINEER/ARCHITECT CERTIFICATION  
☐ PAD CERTIFICATION  
☐ CONCEPTUAL G & D PLAN  
☐ GRADING PLAN  
☐ DRAINAGE REPORT  
☐ DRAINAGE MASTER PLAN  
☐ FLOODPLAIN DEVELOPMENT PERMIT APPLIC  
☐ ELEVATION CERTIFICATE  
☐ CLOMR/LOMR  
☐ TRAFFIC CIRCULATION LAYOUT (TCL)  
☐ TRAFFIC IMPACT STUDY (TIS)  
☐ STREET LIGHT LAYOUT  
☐ OTHER (SPECIFY) \_\_\_\_\_  
☐ PRE-DESIGN MEETING?

IS THIS A RESUBMITTAL?: ☒ Yes ☐ No

**TYPE OF APPROVAL/ACCEPTANCE SOUGHT:**

☐ BUILDING PERMIT APPROVAL  
☒ CERTIFICATE OF OCCUPANCY  
☐ PRELIMINARY PLAT APPROVAL  
☐ SITE PLAN FOR SUB'D APPROVAL  
☐ SITE PLAN FOR BLDG. PERMIT APPROVAL  
☐ FINAL PLAT APPROVAL  
☐ SIA/ RELEASE OF FINANCIAL GUARANTEE  
☐ FOUNDATION PERMIT APPROVAL  
☐ GRADING PERMIT APPROVAL  
☐ SO-19 APPROVAL  
☐ PAVING PERMIT APPROVAL  
☒ GRADING/ PAD CERTIFICATION  
☐ WORK ORDER APPROVAL  
☐ CLOMR/LOMR  
☐ FLOODPLAIN DEVELOPMENT PERMIT  
☐ OTHER (SPECIFY) \_\_\_\_\_

**DATE SUBMITTED:** \_\_\_\_\_ **By:** \_\_\_\_\_

COA STAFF:

ELECTRONIC SUBMITTAL RECEIVED: \_\_\_\_\_

FEE PAID: \_\_\_\_\_

DRAINAGE NARRATIVE  
THIS SITE IS PART OF THE COVERED WAGON MASTER DRAINAGE PLAN (L23D14).  
THIS SITE IS ALLOWED FREE DISCHARGE.

I, DAVID SOULE HAVE PERSONALLY INPECTED THE SITE. I HEREBY  
CERTIFY THE PAD HAS BEEN CONSTRUCTED SUCH THAT IT IS IN  
SUBSTANTIAL CONFORMANCE TO THE APPROVED GRADING PLAN DATED 1/17/20



1/17/20

I David Soule, NMPE 14522 , of the firm Rio Grande Engineering, hereby certify that  
this project has been graded and will drain in substantial compliance with and in  
accordance with the design intend of the approved plan dated 1/17/20. The record  
information edited on the original design document has performed by me or under my  
direct supervision and is true and correct to the best of my knowledge and belief. The as-  
built survey was provided by THOMAS PATRICK NMPS 12651. The certification is  
submitted in support of a request for PERMANENT CERTIFICATE OF OCCUPANCY.  
The record information presented heron is not necessarily complete and intended only to  
verify substantial compliance of the grading and drainage aspects of this project. Those  
relying on this record document are advised to obtain independent verification of its  
accuracy before using it for any other purpose



7/26/20

EROSION CONTROL NOTES:

1. CONTRACTOR IS RESPONSIBLE FOR OBTAINING A TOPSOIL DISTURBANCE PERMIT PRIOR TO BEGINNING WORK.
2. CONTRACTOR IS RESPONSIBLE FOR MAINTAINING RUN-OFF ON SITE DURING CONSTRUCTION.
3. CONTRACTOR IS RESPONSIBLE FOR CLEANING ALL SEDIMENT THAT GETS INTO EXISTING RIGHT-OF-WAY.
4. REPAIR OF DAMAGED FACILITIES AND CLEANUP OF SEDIMENT ACCUMULATIONS ON ADJACENT PROPERTIES AND IN PUBLIC FACILITIES IS THE RESPONSIBILITY OF THE CONTRACTOR.
5. ALL EXPOSED EARTH SURFACES MUST BE PROTECTED FROM WIND AND WATER EROSION PRIOR TO FINAL ACCEPTANCE OF ANY PROJECT.

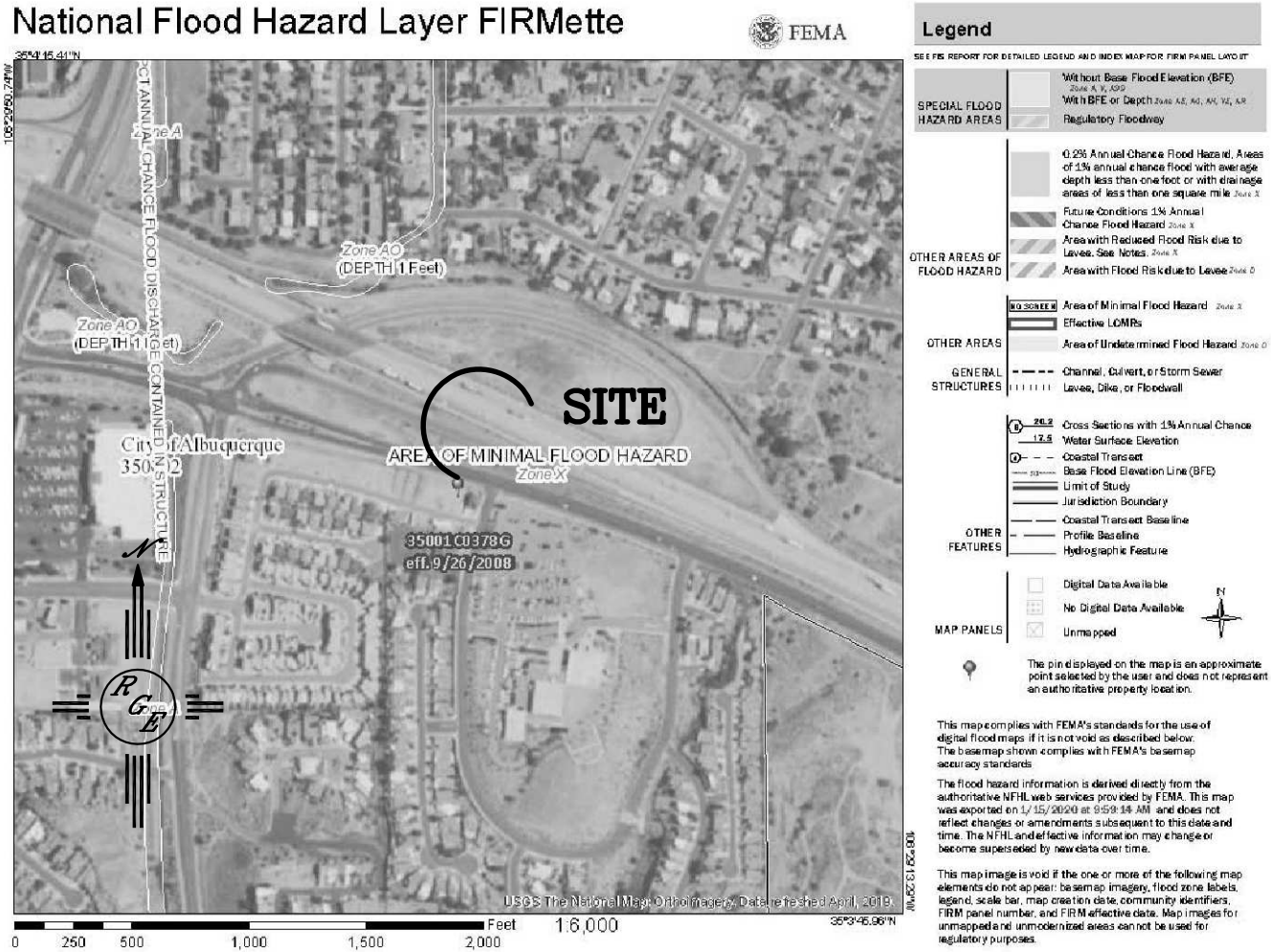
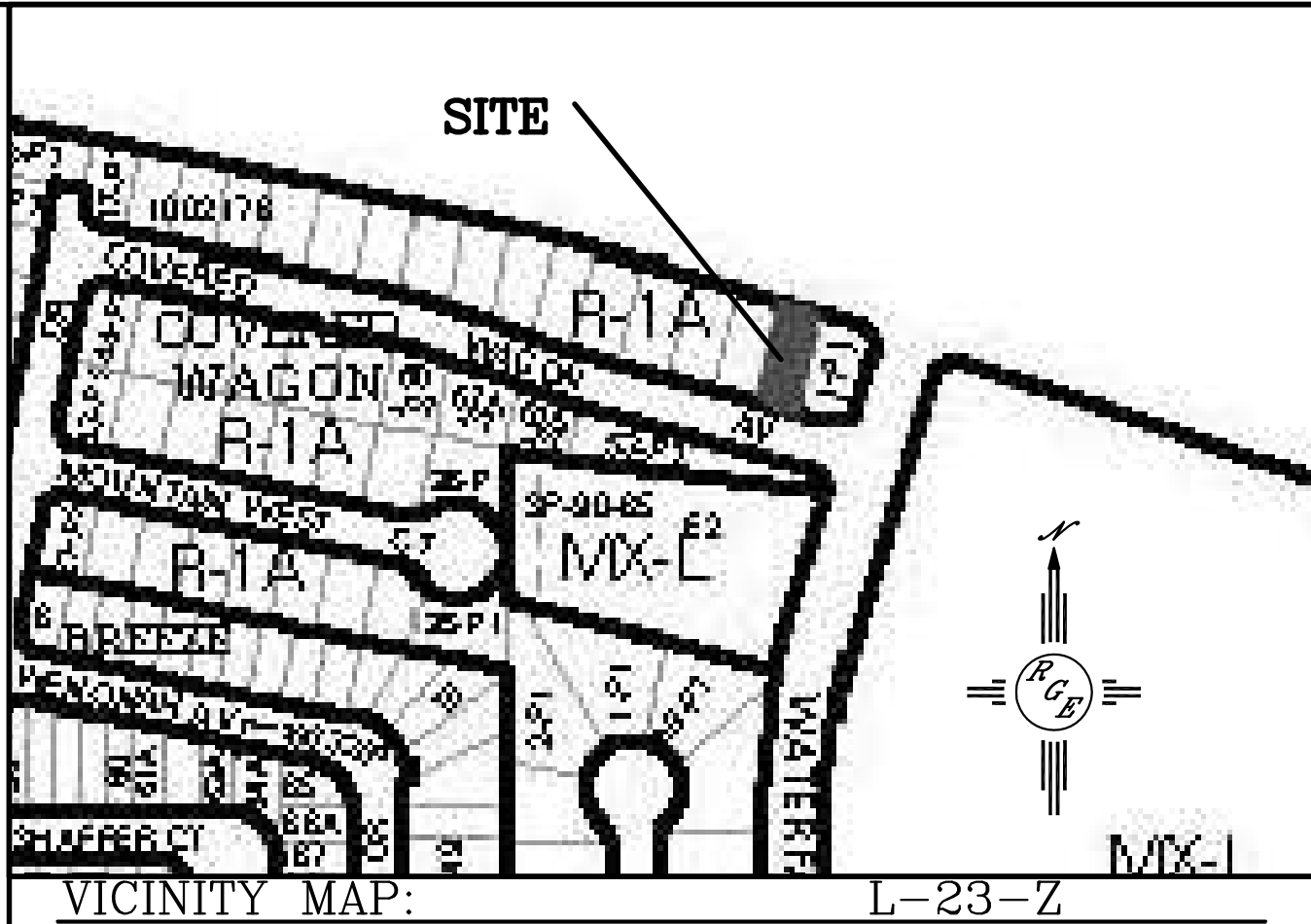

FIRM MAP:

LEGAL DESCRIPTION:

LOT 2-P1, COVERED WAGON

NOTES:

1. ALL SPOT ELEVATIONS REPRESENT FLOWLINE ELEVATION UNLESS OTHERWISE NOTED.
2. ALL SLOPES SHALL BE 3:1 MAX. AND GRAVEL OR NATIVE SEEDING PRIOR TO CO.

LEGEND

- XXXX — EXISTING CONTOUR
- - - - - EXISTING INDEX CONTOUR
- XXXX — PROPOSED CONTOUR
- XXXX — PROPOSED INDEX CONTOUR
- > SLOPE TIE
- + XXXX EXISTING SPOT ELEVATION
- + XXXX PROPOSED SPOT ELEVATION
- — — — — BOUNDARY
- — — — — CENTERLINE
- — — — — RIGHT-OF-WAY
- ≡ ≡ ≡ ≡ ≡ ≡ EXISTING CURB AND GUTTER
- ≡ ≡ ≡ ≡ ≡ ≡ EXISTING CMU SCREEN WALL

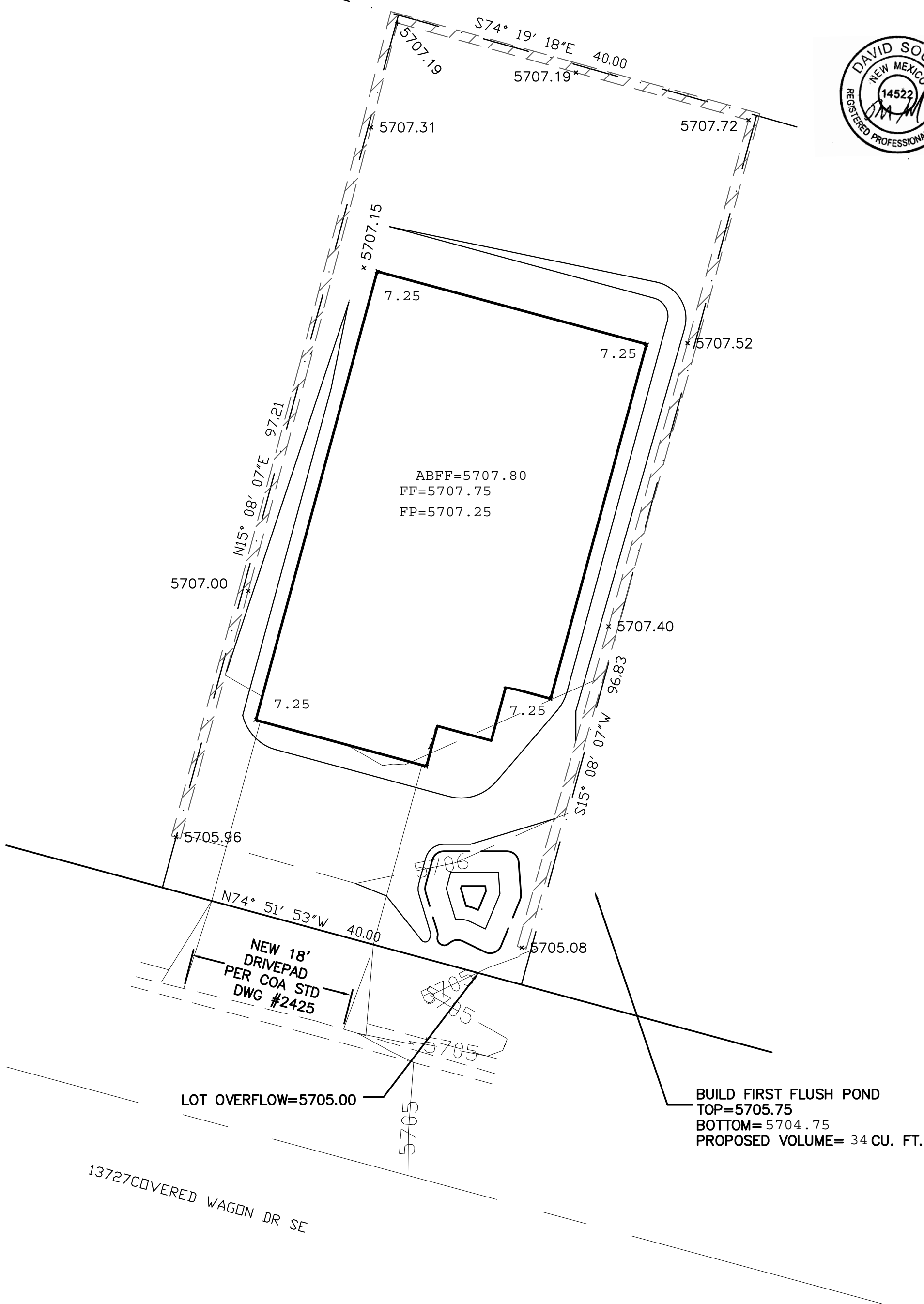

**CAUTION:**  
EXISTING UTILITIES ARE NOT SHOWN.  
IT SHALL BE THE SOLE RESPONSIBILITY  
OF THE CONTRACTOR TO CONDUCT ALL  
NECESSARY FIELD INVESTIGATIONS PRIOR  
TO ANY EXCAVATION TO DETERMINE THE  
ACTUAL LOCATION OF UTILITIES & OTHER  
IMPROVEMENTS.

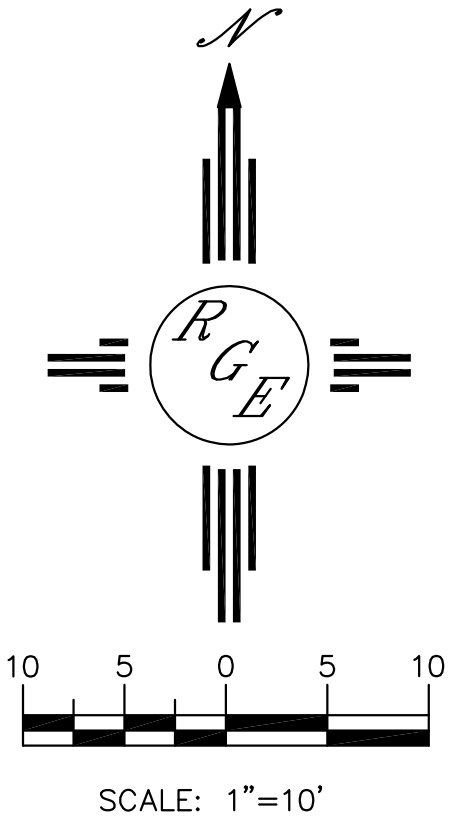

<div>ENGINEER'S SEAL</div> <div></div> <div>1/17/20</div> <div>DAVID SOULE P.E. #14522</div>	13727 COVERED WAGON	DRAWN BY WCUJ
	GRADING AND DRAINAGE PLAN	DATE 1-17-20
	 1606 CENTRAL AVENUE SE SUITE 201 ALBUQUERQUE, NM 87106 (505) 872-0998	2102007-LAYOUT-1-17-20
		SHEET # —
		JOB # 2102007