

CITY OF ALBUQUERQUE

Planning Department
Alan Varela, Director



Mayor Timothy M. Keller

November 25, 2025

Ron Hensley
THE Group
300 Branding Iron Rd. SE
Rio Rancho, NM 87124

RE: Church of Christ
102 Camino De La Sierra NE
Grading & Drainage Plan
Engineer's Stamp Date: 11/21/25
Hydrology File: L23D024A
Case # HYDR-2025-00416

Dear Mr. Hensley:

Based upon the information provided in your submittal received 11/21/2025, the Grading & Drainage Plan is **not** approved for Building Permit. The following comments need to be addressed for approval of the above referenced project:

PO Box 1293

Albuquerque

NM 87103

www.cabq.gov

1. Please provide the Benchmark information (location, description and elevation) for the survey contour information provided.
2. Per the IDO, the property owner of the property is responsible for building the adjacent half of Camino De La Sierra to include curb & gutter, and sidewalk. The project will have to go to the Development Facilitation Team (DFT) for approval of the Infrastructure List. Please show the sidewalk on the plans.
3. Please check and correct the elevation shown below. It looks to be out of place



4. Show the direction of the roof drainage flow path with arrows on the plan.

As a reminder, if the project total area of disturbance (including the staging area and any work within the adjacent Right-of-Way) is 1 acre or more, then an Erosion and Sediment Control (ESC) Plan and Owner's certified Notice of Intent (NOI) is required to be submitted to the

CITY OF ALBUQUERQUE

Planning Department
Alan Varela, Director



Mayor Timothy M. Keller

Stormwater Quality Engineer (Doug Hughes, PE, jhughes@cabq.gov, 505-924-3420) 14 days prior to any earth disturbance.

If you have any questions, please contact me at 505-924-3314 or amontoya@cabq.gov.

Sincerely,

A handwritten signature in black ink that reads "Anthony Montoya, Jr." in a cursive style.

Anthony Montoya, Jr., P.E., C.F.M.
Senior Engineer, Hydrology
Planning Department, Development Review Services

PO Box 1293

Albuquerque

NM 87103

www.cabq.gov

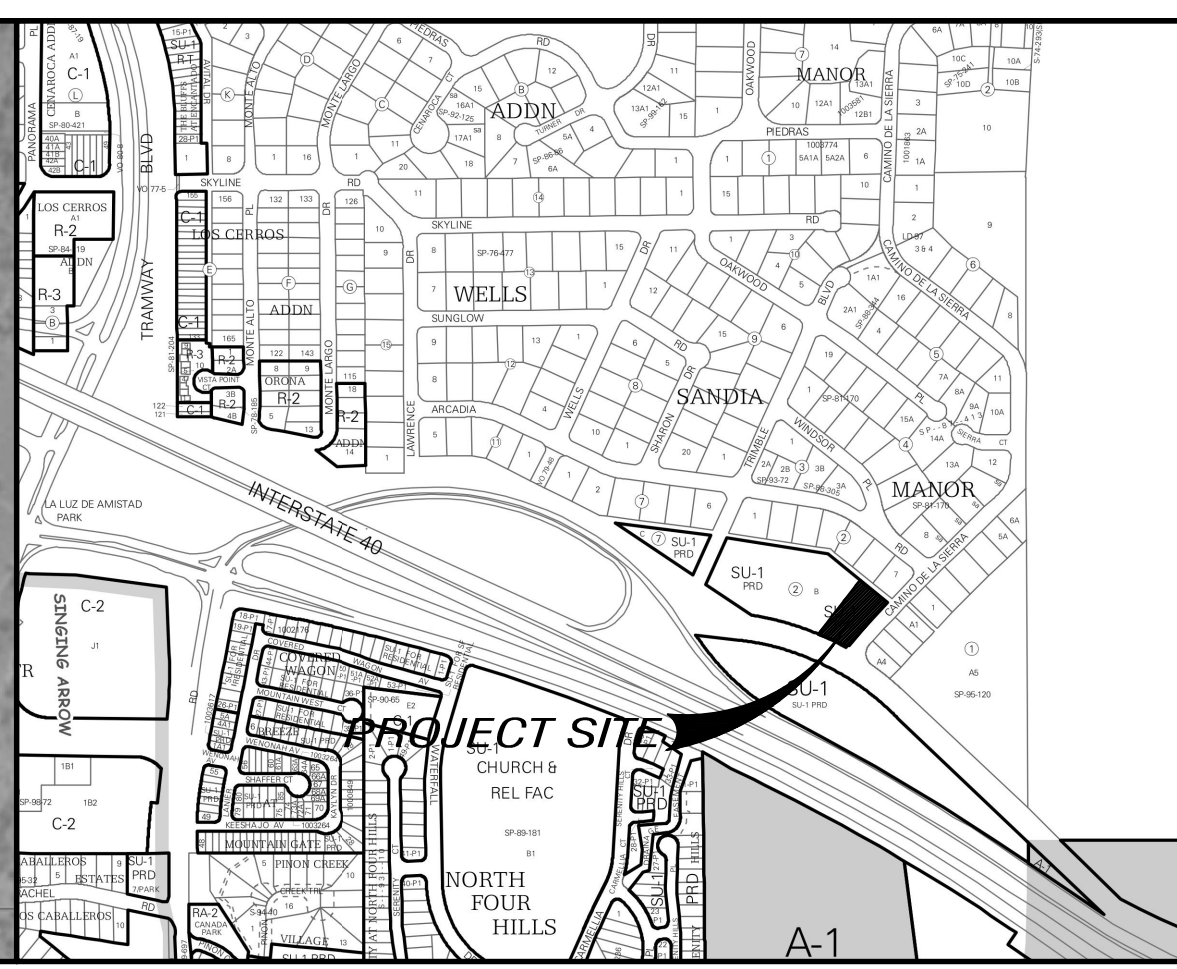
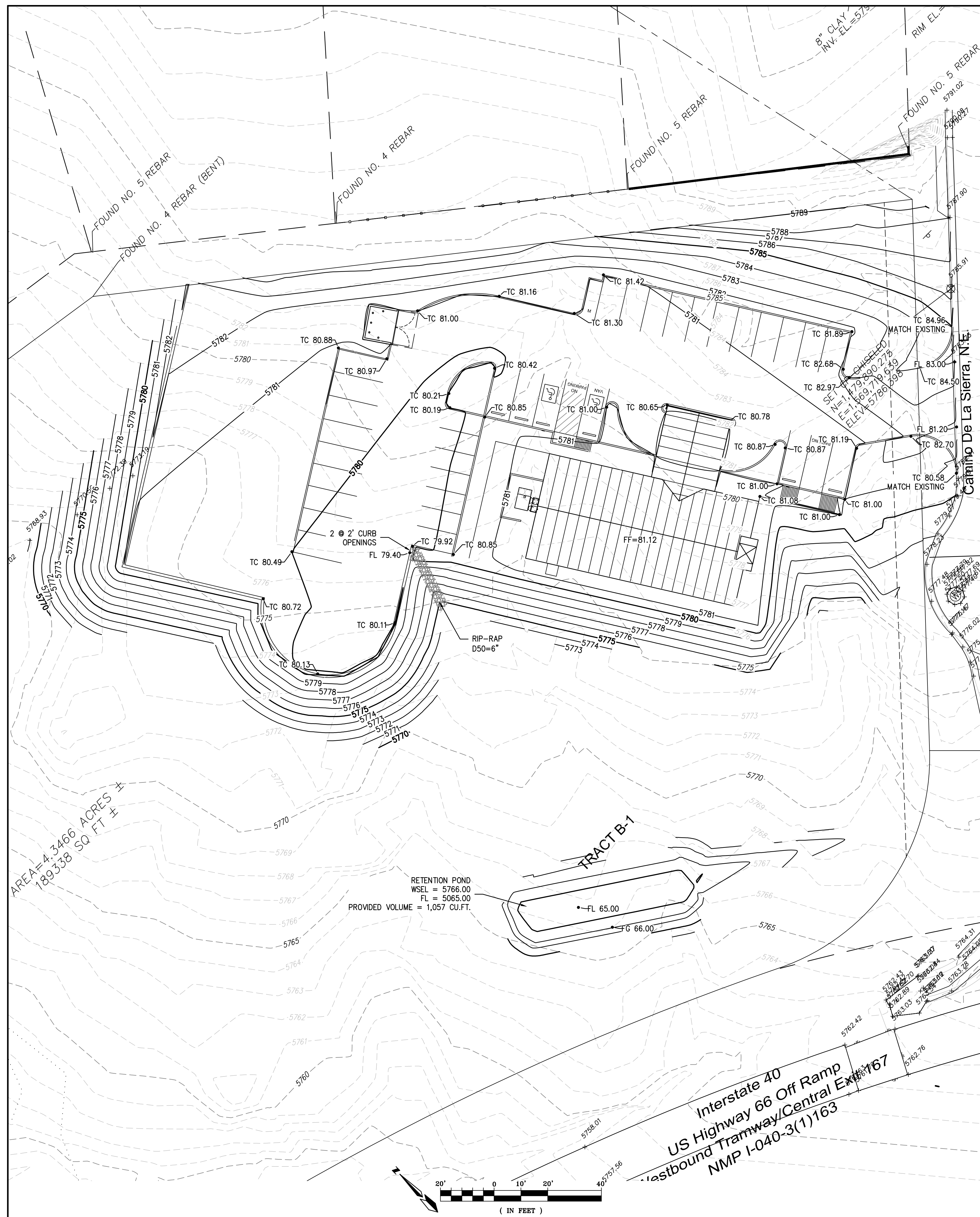

FIRM MAP NO. 35001C0378G

VICINITY MAP L-23

DRAINAGE INFORMATION

LOCATION & DESCRIPTION

THE PROPOSED SITE IS 1.00 ACRES LOCATED ON THE WEST SIDE OF CAMINO DE LA SIERRA ROAD NORTH OF I-40, AS SEEN ON THE VICINITY MAP.

FLOODPLAIN STATUS

THE CONSTRUCTION OF THIS PROJECT, AS SHOWN ON FEMA'S FLOOD INSURANCE RATE MAP 35001C0378G, DATED SEPTEMBER 26, 2008 IS NOT WITHIN A DESIGNATED 100-YEAR FLOODPLAIN. AN EXHIBIT WITH THE SITE SHOWN ON THE FIRM PANEL IS INCLUDED ON THIS SHEET.

METHODOLOGY

EQUATIONS:
WEIGHTED E = $E_a \cdot A_a + E_b \cdot A_b + E_c \cdot A_c + E_d \cdot A_d / (\text{Total Area})$
FLOW = $Q_a \cdot A_a + Q_b \cdot A_b + Q_c \cdot A_c + Q_d \cdot A_d$

WHERE FOR 100-YEAR, 6-HOUR STORM (ZONE1)
 $E_a = 0.76$ $Q_a = 2.09$
 $E_b = 0.95$ $Q_b = 2.73$
 $E_c = 1.20$ $Q_c = 3.41$
 $E_d = 3.34$ $Q_d = 4.78$

BASIN	AREA (sf)	TREATMENT A % sf	TREATMENT B % sf	TREATMENT C % sf	TREATMENT D % sf	WEIGHTED E	VOLUME (cu.-ft.)	FLOW (cfs)
EXISTING	47108	0%	50%	50%	0%	1.0750	4220	3.32
PROPOSED	47108	0%	30%	12%	58%	2.3652	9285	4.33

PRECIPITATION

THE 100-YR 6-HR DURATION STORM WAS USED AS THE DESIGN STORM FOR THIS ANALYSIS. THIS SITE IS WITHIN ZONE 4 AS IDENTIFIED IN THE DEVELOPMENT PROCESS MANUAL, SECTION 6-2.

EXISTING DRAINAGE

THE SITE IS WITHIN THE AREA OF A PREVIOUS PLAN OF THE SOUTH POINTE SUBDIVISION DRAINAGE PLAN, L23024. THE SITE IS SHOWN AS HAVING A FREE DISCHARGE ALLOWANCE. THE EXISTING RUNOFF FLOWS TO THE SOUTH TO I-40.

DEVELOPED CONDITION

THIS SITE WILL BE DEVELOPED AS A CHURCH WITH DEVELOPED RUNOFF ROUTED TO A WATER QUALITY POND WITH A VOLUME OF 1,300 CU.FT. THE PROPOSED TOTAL RUNOFF FROM THE LOT OF 4.33 CFS WILL DISCHARGE TO THE HISTORIC POINT.

REQUIRED WATER QUALITY VOLUME

LOT DRAINAGE AS DEPICTED ON THIS PLAN SHALL BE MAINTAINED.

LOT DEPICTED HEREON SHALL BE RESPONSIBLE FOR MAINTAINING WATER QUALITY RETENTION ON THE LOT IMMEDIATELY PRIOR TO DISCHARGE. THE VOLUME SHALL BE EQUAL TO: IMPERVIOUS AREA * 0.42/12 IN CUBIC FEET.

IMPERVIOUS AREA = 21,300 SQ.FT.

REQUIRED VOLUME = $21,300 * 0.42/12 = 746$ CU.FT.

VOLUME PROVIDED = 1,057 CU.FT.

LEGAL DESCRIPTION
 TRACT B-1, BLOCK 2, WELLS SANDIA MANOR
 CITY OF ALBUQUERQUE
 BERNALILLO COUNTY, NEW MEXICO

LEGEND

- FLOW ARROW
- SLOPE ARROW
- PROPOSED ELEVATION
- EXISTING ELEVATION
- GRADE BREAK
- EXISTING CONTOUR
- PROPOSED CONTOUR
- PROPOSED EASEMENT
- EXISTING WALL
- PROPOSED WALL

NOTES

THE ENGINEER HAS UNDERTAKEN LIMITED FIELD VERIFICATION OF THE LOCATION, DEPTH, AND TYPE OF EXISTING UNDERGROUND UTILITY LINES, MAKES NO REPRESENTATION PERTAINING THERETO AND ASSUMES NO RESPONSIBILITY OR LIABILITY THEREFOR. THE CONTRACTOR SHALL INFORM ITSELF OF THE LOCATION OF ANY UTILITY LINE IN OR NEAR THE AREA OF THE WORK IN ADVANCE OF AND DURING EXCAVATION WORK. THE CONTRACTOR IS FULLY RESPONSIBLE FOR ANY AND ALL DAMAGE CAUSED BY ITS FAILURE TO LOCATE, IDENTIFY, AND PRESERVE ANY AND ALL EXISTING UTILITIES. THE CONTRACTOR SHALL COMPLY WITH STATE STATUTES, MUNICIPAL AND LOCAL ORDINANCES, RULES AND REGULATIONS PERTAINING TO THE LOCATION OF THESE LINES AND FACILITIES IN PLANNING AND CONDUCTING EXCAVATION, WHETHER BY CALLING OR NOTIFYING THE UTILITIES, COMPLYING WITH "BLUE STAKES" PROCEDURES, OR OTHERWISE.

THESE DRAWINGS DO NOT INCLUDE NECESSARY COMPONENTS FOR CONSTRUCTION SAFETY WHICH SHALL REMAIN THE RESPONSIBILITY OF THE CONTRACTOR.

THIS DOCUMENT, AND THE IDEAS AND DESIGNS INCORPORATED HEREIN, ARE INTENDED FOR USE ON THIS PROJECT AND IS NOT TO BE USED, IN WHOLE OR IN PART, FOR ANY OTHER PROJECT WITHOUT THE WRITTEN AUTHORIZATION OF GND ENGINEERING, LLC. IN THE EVENT OF UNAUTHORIZED USE, THE USER ASSUMES ALL RESPONSIBILITY AND LIABILITY WHICH RESULTS.

GENERAL NOTES:

1. ALL WORK DETAILED ON THESE PLANS TO BE PERFORMED UNDER THIS CONTRACT SHALL, EXCEPT AS OTHERWISE STATED OR PROVIDED HEREIN, BE CONSTRUCTED IN ACCORDANCE WITH THE CITY OF ALBUQUERQUE STANDARD SPECIFICATIONS FOR PUBLIC WORKS CONSTRUCTION, 1986 EDITION, UPDATE NO. 8.
2. THE EROSION PROTECTION SPECIFIED ON THIS PLAN IS THE MINIMUM RECOMMENDED. THE OWNER IS ENCOURAGED TO INCORPORATE EROSION RESISTANT LANDSCAPING ON AREAS WHERE EROSION MAY OCCUR SUCH AS SLOPES AND SWALES. THE OWNER IS RESPONSIBLE FOR THE INSTALLATION AND MAINTENANCE OF ALL EROSION CONTROL FEATURES NECESSARY TO PRESERVE THE DESIGN INTENT OF THE GRADING PLAN.
3. THE DRAINAGE INFRASTRUCTURE SHOWN ON THIS PLAN IS THE RESPONSIBILITY OF THE PROPERTY OWNER.
4. ALL DISTURBED AREAS OUTSIDE THE BUILDING PAD MUST BE RESEED OR LANDSCAPED
5. TWO (2) WORKING DAYS PRIOR TO ANY EXCAVATION, CONTRACTOR MUST CONTACT LINE LOCATING SERVICE, (260-1990) FOR LOCATION OF EXISTING UTILITIES.
6. PRIOR TO CONSTRUCTION, THE CONTRACTOR SHALL EXCAVATE AND VERIFY THE HORIZONTAL AND VERTICAL LOCATIONS OF ALL OBSTRUCTIONS AND EXISTING PAVEMENT. SHOULD A CONFLICT EXIST, THE CONTRACTOR SHALL NOTIFY THE ENGINEER OR SURVEYOR SO THAT THE CONFLICT CAN BE RESOLVED WITH A MINIMUM OF DELAY.

EROSION CONTROL NOTES

1. CONTRACTOR IS RESPONSIBLE FOR OBTAINING A TOPSOIL DISTURBANCE PERMIT PRIOR TO BEGINNING WORK.
2. CONTRACTOR IS RESPONSIBLE FOR MAINTAINING RUN-OFF ON SITE DURING CONSTRUCTION.
3. CONTRACTOR IS RESPONSIBLE FOR CLEANING ALL SEDIMENT THAT GETS INTO EXISTING RIGHT-OF-WAY.
4. REPAIR OF DAMAGED FACILITIES AND CLEANUP OF SEDIMENT ACCUMULATIONS ON ADJACENT PROPERTIES AND IN PUBLIC FACILITIES IS THE RESPONSIBILITY OF THE CONTRACTOR.
5. ALL EXPOSED EARTH SURFACES MUST BE PROTECTED FROM WIND AND WATER EROSION PRIOR TO FINAL (CITY) ACCEPTANCE OF ANY PROJECT.

THE Group
 300 Branding Iron Rd. SE
 Rio Rancho, New Mexico 87124
 Phone:(505)410-1622

CITY OF ALBUQUERQUE
 PUBLIC WORKS DEPARTMENT
 ENGINEERING DEPARTMENT GROUP

CHURCH OF CHRIST
 TRACT B, BLOCK 2 WELLS SANDIA MANOR
 GRADING & DRAINAGE PLAN

DESIGN REVIEW COMMITTEE	CITY ENGINEER APPROVAL	Mo./DAY/YR.	Mo./DAY/YR.
LAST DESIGN UPDATE			
CITY PROJECT No.	ZONE MAP NO.	SHEET	OF
	L-23-Z	C1	1

AS BUILT INFORMATION

CONTRACTOR	DATE
INSPECTOR'S	DATE
FIELD CHANGE BY	DATE
VERIFICATION BY	DATE
CORRECTED BY	DATE
RECORDED BY	DATE

BENCH MARKS

NO.	BY	DATE

FIELD NOTES

NO.	BY	DATE

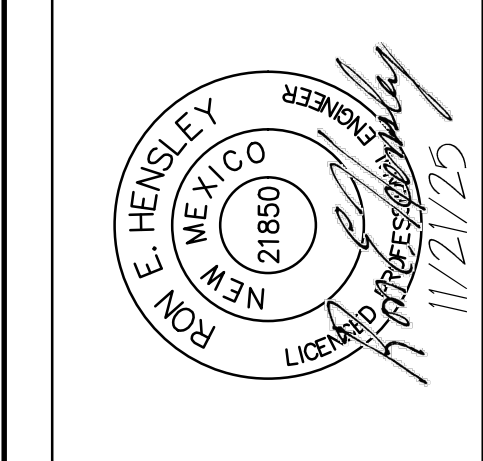

REVISIONS

NO.	DATE	BY	REMARKS

DESIGN

DESIGNED BY	DATE
DRAWN BY	DATE
CHECKED BY	DATE