

# CITY OF ALBUQUERQUE

*Planning Department*  
Brennon Williams, Interim Director



*Mayor Timothy M. Keller*

August 23, 2019

David Soule, P.E.  
Rio Grande Engineering  
PO Box 93924  
Albuquerque, NM 87199

**RE: 439 Narcissus SE**  
**Request for Pad Certification - Accepted**  
**Certification Dated: 8/15/19**  
**Grading Plan Stamp Date: 8/7/19**  
**Drainage File: L23D031**

Dear Mr. Soule:

PO Box 1293

Based on the submittal received on 8/19/19, this Pad Certification is approved for Building Permit.

Albuquerque

If you have any questions, please contact me at 924-3695 or [dpeterson@cabq.gov](mailto:dpeterson@cabq.gov).

NM 87103

Sincerely,

[www.cabq.gov](http://www.cabq.gov)

Dana Peterson, P.E.  
Senior Engineer, Planning Dept.  
Development Review Services



# City of Albuquerque

Planning Department  
Development & Building Services Division

## DRAINAGE AND TRANSPORTATION INFORMATION SHEET (REV 6/2018)

**Project Title:** 439 NARCISSUS **Building Permit #:** \_\_\_\_\_ **Hydrology File #:** \_\_\_\_\_

**DRB#:** \_\_\_\_\_ **EPC#:** \_\_\_\_\_ **Work Order#:** \_\_\_\_\_

**Legal Description:** LOT 6A1 BLOCK 2 NORTH FOUR HILS

**City Address:** 439 NARCISSUS PLACE SE

**Applicant:** RUELAS

**Contact:** \_\_\_\_\_

**Address:** 435 NARCISSUS PLACE

**Phone#:** \_\_\_\_\_ **Fax#:** \_\_\_\_\_ **E-mail:** \_\_\_\_\_

**Other Contact:** RIO GRANDE ENGINEERING

**Contact:** DAVID SOULE

**Address:** PO BOX 93924 ALB NM 87199

**Phone#:** 505.321.9099 **Fax#:** 505.872.0999 **E-mail:** david@riograndeengineering.com

**TYPE OF DEVELOPMENT:** \_\_\_\_\_ PLAT ☒ RESIDENCE \_\_\_\_\_ DRB SITE \_\_\_\_\_ ADMIN SITE

Check all that Apply:

### DEPARTMENT:

☒ HYDROLOGY/ DRAINAGE  
\_\_\_\_\_ TRAFFIC/ TRANSPORTATION

### TYPE OF SUBMITTAL:

\_\_\_\_\_ ENGINEER/ARCHITECT CERTIFICATION  
☒ PAD CERTIFICATION  
\_\_\_\_\_ CONCEPTUAL G & D PLAN  
\_\_\_\_\_ GRADING PLAN  
\_\_\_\_\_ DRAINAGE REPORT  
\_\_\_\_\_ DRAINAGE MASTER PLAN  
\_\_\_\_\_ FLOODPLAIN DEVELOPMENT PERMIT APPLIC  
\_\_\_\_\_ ELEVATION CERTIFICATE  
\_\_\_\_\_ CLOMR/LOMR  
\_\_\_\_\_ TRAFFIC CIRCULATION LAYOUT (TCL)  
\_\_\_\_\_ TRAFFIC IMPACT STUDY (TIS)  
\_\_\_\_\_ STREET LIGHT LAYOUT  
\_\_\_\_\_ OTHER (SPECIFY) \_\_\_\_\_  
\_\_\_\_\_ PRE-DESIGN MEETING?

IS THIS A RESUBMITTAL?: ☒ Yes \_\_\_\_\_ No

### TYPE OF APPROVAL/ACCEPTANCE SOUGHT:

☒ BUILDING PERMIT APPROVAL  
\_\_\_\_\_ CERTIFICATE OF OCCUPANCY  
\_\_\_\_\_ PRELIMINARY PLAT APPROVAL  
\_\_\_\_\_ SITE PLAN FOR SUB'D APPROVAL  
\_\_\_\_\_ SITE PLAN FOR BLDG. PERMIT APPROVAL  
\_\_\_\_\_ FINAL PLAT APPROVAL  
\_\_\_\_\_ SIA/ RELEASE OF FINANCIAL GUARANTEE  
\_\_\_\_\_ FOUNDATION PERMIT APPROVAL  
\_\_\_\_\_ GRADING PERMIT APPROVAL  
\_\_\_\_\_ SO-19 APPROVAL  
\_\_\_\_\_ PAVING PERMIT APPROVAL  
\_\_\_\_\_ GRADING/ PAD CERTIFICATION  
\_\_\_\_\_ WORK ORDER APPROVAL  
\_\_\_\_\_ CLOMR/LOMR  
\_\_\_\_\_ FLOODPLAIN DEVELOPMENT PERMIT  
\_\_\_\_\_ OTHER (SPECIFY) \_\_\_\_\_

**DATE SUBMITTED:** \_\_\_\_\_ **By:** \_\_\_\_\_

COA STAFF:

ELECTRONIC SUBMITTAL RECEIVED: \_\_\_\_\_

FEE PAID: \_\_\_\_\_



Weighted E Method													
100-Year, 6-hr.													
Basin	Area	Area	Treatment A	Treatment B	Treatment C	Treatment D	Weighted	Volume	Flow				
	(sq	(acres)	% (acres)	% (acres)	% (acres)	% (acres)	(ac-ft)	(ac-ft)	cfs				
EXISTING	18692.00	0.429	40%	0.172	20%	0.086	40%	0.1716	0%	0.000	1.120	0.040	1.27
PROPOSED	18692.00	0.429	30%	0.129	12%	0.051	40%	0.1716	18%	0.077	1.429	0.051	1.48

**Equations:**

Weighted E = Ea\*Aa + Eb\*Ab + Ec\*Ac + Ed\*Ad / (Total Area)

Volume = Weighted D \* Total Area

Flow = Qa \* Aa + Qb \* Ab + Qc \* Ac + Qd \* Ad

Where for 100-year, 6-hour storm- zone 4

Qa= 2.2  
Eb= 0.8  
Ec= 1.46  
Ed= 2.64

Qb= 2.92  
Qc= 3.73  
Qd= 5.25

**Narrative**

This site is within a fully developed subdivision. All the lots free discharge and have average impervious area of 40%. The site is designed to drain to the Tijeras arroyos. Due to severe existing slopes the developed flows from the house will be captured and discharged to the adjacent city maintained rundow. This site is not impacted by upland flows and a water block is provided to maintain flows in the roadway. This site does not required first flush ponding

I, DAVID SOULE HAVE PERSONALLY INPECTED THE SITE. I HEREBY CERTIFY THE PAD HAS BEEN CONSTRUCTED SUCH THAT IT IS IN SUBSTANTIAL CONFORMANCE TO THE APPROVED GRADING PLAN DATED 8/7/19



8/15/19

Project Benchmark  
Fnd Rebar w/Cap #10464  
Elev=5639.80

DRIVEWAY SHALL  
MAINTAIN 38.87  
WATER BLOCK

EXIST. Wall

RETAINING WALL  
INTEGRAL WITH FOUNDATION

INSTALL GUTTER SYSTEM  
ON DOWN SPOUTS  
DISCHARGE VIA 6" PIPE

END OF PIPE AT PROPERTYLINE  
CONSTRUCT 18" X 6" SWALE FROM PIPE  
TO EXISTING CONCRETE CHANNEL. DISCAHRGE  
OVER TOP OF CHANNEL

**CAUTION:**

EXISTING UTILITIES ARE NOT SHOWN.  
IT SHALL BE THE SOLE RESPONSIBILITY  
OF THE CONTRACTOR TO CONDUCT ALL  
NECESSARY FIELD INVESTIGATIONS PRIOR  
TO ANY EXCAVATION TO DETERMINE THE  
ACTUAL LOCATION OF UTILITIES & OTHER  
IMPROVEMENTS.

**EROSION CONTROL NOTES:**

1. CONTRACTOR IS RESPONSIBLE FOR OBTAINING A TOPSOIL DISTURBANCE PERMIT PRIOR TO BEGINNING WORK.
2. CONTRACTOR IS RESPONSIBLE FOR MAINTAINING RUN-OFF ON SITE DURING CONSTRUCTION.
3. CONTRACTOR IS RESPONSIBLE FOR CLEANING ALL SEDIMENT THAT GETS INTO EXISTING RIGHT-OF-WAY.
4. REPAIR OF DAMAGED FACILITIES AND MAKE-UP OF SEDIMENT ACCUMULATIONS ON ADJACENT PROPERTIES AND IN PUBLIC FACILITIES IS THE RESPONSIBILITY OF THE CONTRACTOR.
5. ALL EXPOSED EARTH SURFACES MUST BE PROTECTED FROM WIND AND WATER EROSION PRIOR TO FINAL ACCEPTANCE OF ANY PROJECT.

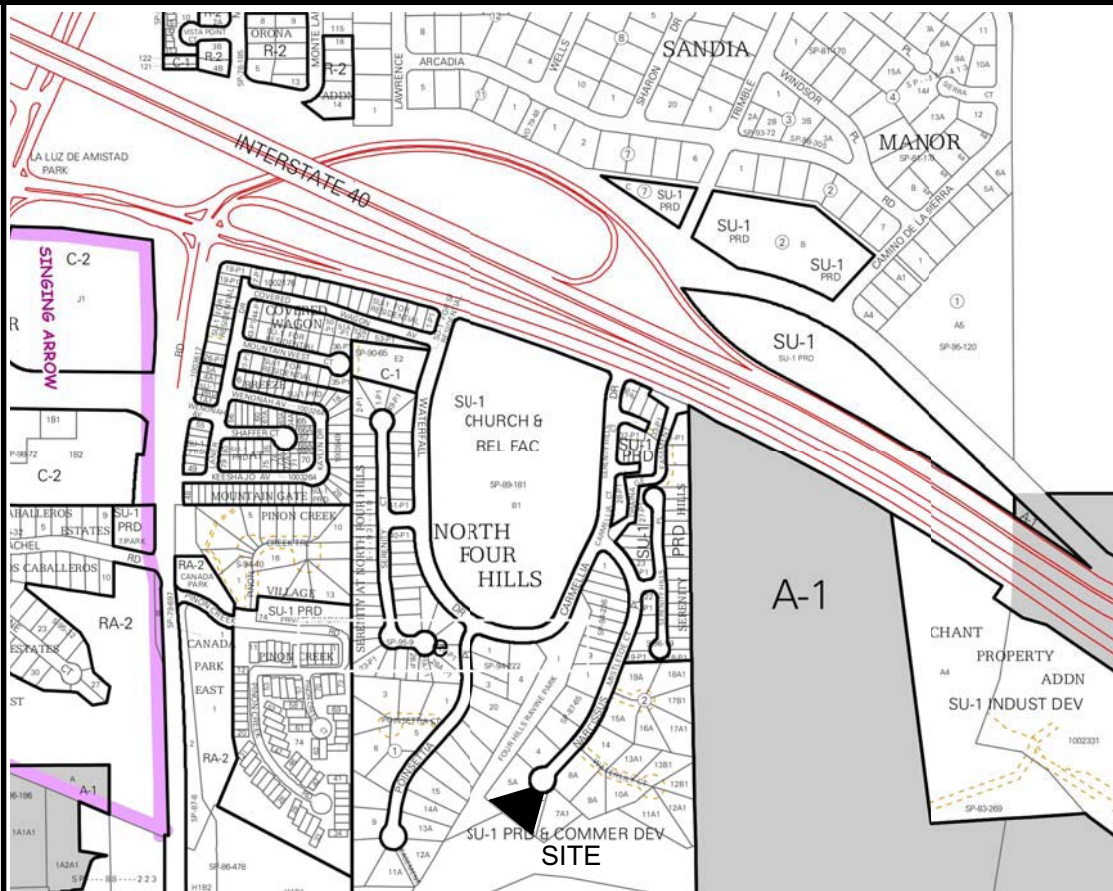

**VICINITY MAP: L-23-Z**

**National Flood Hazard Layer FIRMette**

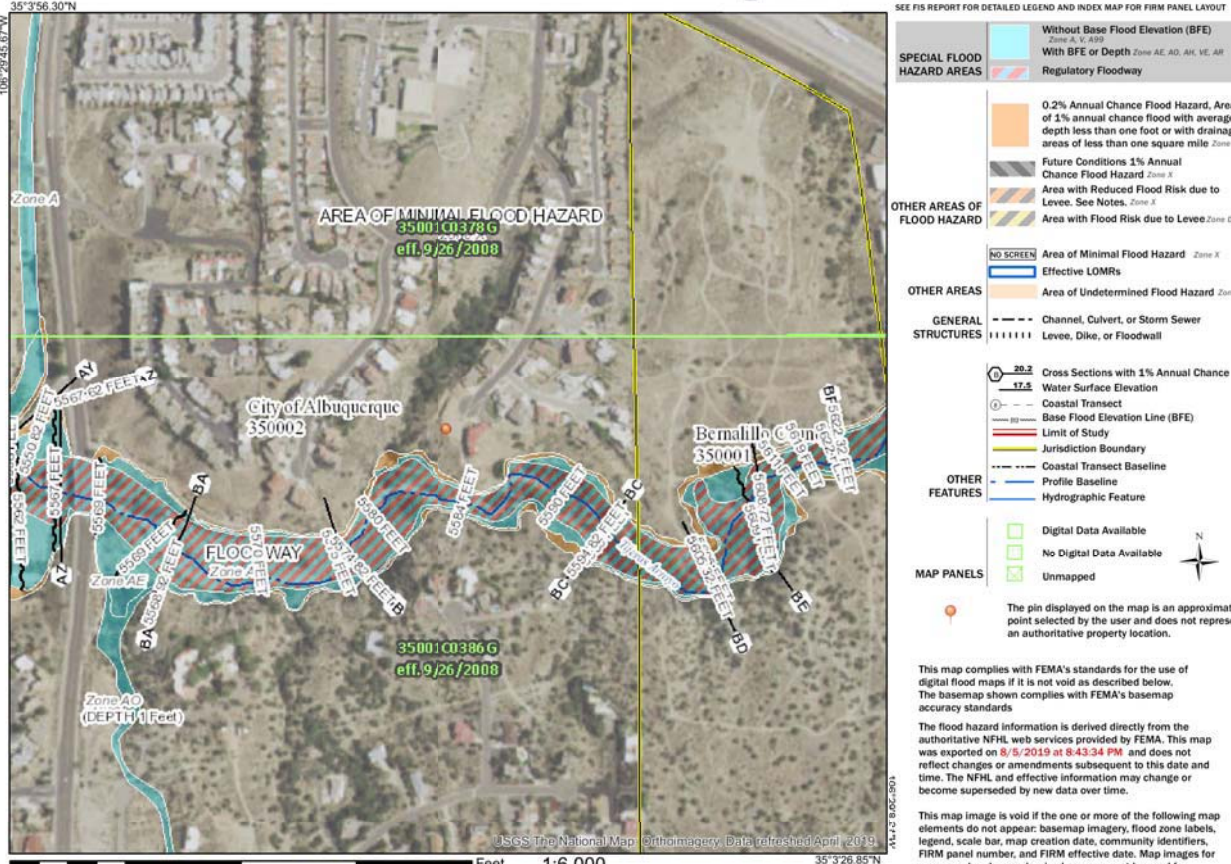

**FIRM MAP:**

**LEGAL DESCRIPTION:**

LOT 6-A-1, BLK 2 NORTH FOUR HILLS SUBDIVISION  
CITY OF ALBUQUERQUE, BERNAILLO COUNTY NEW MEXICO

**NOTES:**

1. ALL SPOT ELEVATIONS REPRESENT FLOWLINE ELEVATION UNLESS OTHERWISE NOTED.
2. ALL SLOPES SHALL BE 3:1 MAX. AND GRAVEL OR NATIVE SEEDING PRIOR TO CO.
3. ANY PERIMETER WALLS MUST BE PERMITTED SEPARATELY. ALL RETAINING WALL DESIGN SHALL BE BY OTHERS.
4. SURVEY INFORMATION PROVIDED BY COMMUNITY SCIENCES CORPORATION USING NAVD DATUM 1988.

**LEGEND**

- EXISTING CONTOUR
- EXISTING INDEX CONTOUR
- PROPOSED CONTOUR
- PROPOSED INDEX CONTOUR
- EXISTING SPOT ELEVATION
- PROPOSED SPOT ELEVATION
- BOUNDARY
- PROPOSED EARTHEN SWALE
- ADJACENT BOUNDARY
- EXISTING CURB AND GUTTER
- PROPOSED CONCRETE DRIVEWAY
- PROPOSED RETAINING WALL (INTEGRAL WITH FOUNDATION)

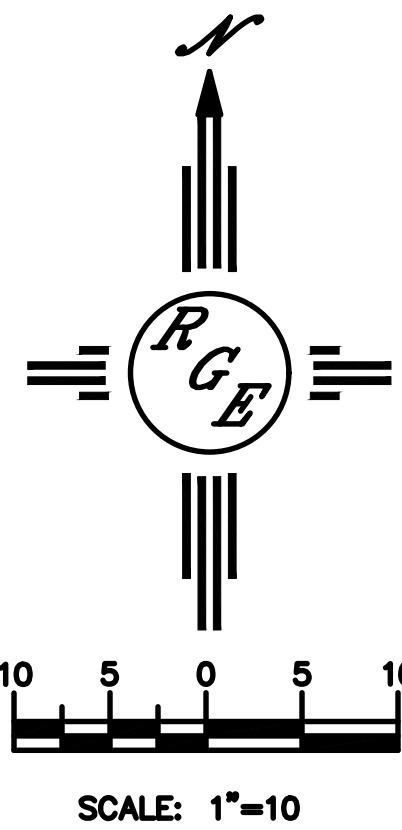

ENGINEER'S SEAL	LOT 6-A-1, BLK 2 NORTH FOUR HILLS SUB 439 NARCISSUS PLACE	DRAWN BY DEM
DAVID SOULE NEW MEXICO REGISTERED PROFESSIONAL ENGINEER 14522	GRADING AND DRAINAGE PLAN	DATE 8-7-19
		LOT 6-A-1, BLK 2 NORTH FOUR HILLS SUB DIVS
8/7/19	Rio Grande Engineering 1608 CENTRAL AVENUE SE SUITE 201 ALBUQUERQUE, NM 87106 (505) 972-0899	SHEET # C1
		JOB #