

CITY OF ALBUQUERQUE

Planning Department
Brennon Williams, Director



Mayor Timothy M. Keller

December 9, 2020

Fred C. Arfman, P.E.
Isaacson & Arfman, P.A.
128 Monroe St. N.E
Albuquerque, NM 87108

**RE: Four Hills Slope Stabilization
Grading and Drainage Plan
Engineer's Stamp Date: 11/23/20
Hydrology File: L23D034**

Dear Mr. Arfman:

Based upon the information provided in your submittal received 11/24/2020, the Grading and Drainage Plan is approved for Work Order.

As a reminder, if the project total area of disturbance (including the staging area and any work within the adjacent Right-of-Way) is 1 acre or more, then an Erosion and Sediment Control (ESC) Plan and Owner's certified Notice of Intent (NOI) is required to be submitted to the Stormwater Quality Engineer (Doug Hughes, PE, jhughes@cabq.gov, 924-3420) 14 days prior to any earth disturbance.

If you have any questions, please contact me at 924-3995 or rbrissette@cabq.gov.

Sincerely,

Renée C. Brissette

Renée C. Brissette, P.E. CFM
Senior Engineer, Hydrology
Planning Department



City of Albuquerque

Planning Department

Development & Building Services Division

DRAINAGE AND TRANSPORTATION INFORMATION SHEET (REV 11/2018)

CITY PROJECT

Project Title: Four Hills Slope Stabilization Building Permit #: _____ Hydrology File #: L23

DRB#: _____ EPC#: _____ Work Order#: _____

Legal Description: Four Hills Road R.O.W. and Lot M1A2, Executive Hills, Albuquerque, NMex

City Address: _____

Applicant: Isaacson & Arfman, Inc. Contact: Fred C. Arfman or

Address: 128 Monroe Street NE - Albuquerque, NM 87108 Bryan J. Bobrick

Phone#: (505) 268-8828 Fax#: _____ E-mail: freda@iacivil.com

bryanb@iacivil.com

Owner: City of Albuquerque Contact: _____

Address: _____

Phone#: _____ Fax#: _____ E-mail: _____

TYPE OF SUBMITTAL: _____ PLAT (____# OF LOTS) _____ RESIDENCE _____ DRB SITE ☒ ADMIN SITE

IS THIS A RESUBMITTAL?: _____ Yes ☒ No

DEPARTMENT: _____ TRAFFIC/ TRANSPORTATION ☒ HYDROLOGY/ DRAINAGE

Check all that Apply:

TYPE OF SUBMITTAL:

- ☐ ENGINEER/ARCHITECT CERTIFICATION
- ☐ PAD CERTIFICATION
- ☐ CONCEPTUAL G & D PLAN
- ☒ GRADING PLAN
- ☐ DRAINAGE MASTER PLAN
- ☐ DRAINAGE REPORT
- ☐ FLOODPLAIN DEVELOPMENT PERMIT APPLIC
- ☐ ELEVATION CERTIFICATE
- ☐ CLOMR/LOMR
- ☐ TRAFFIC CIRCULATION LAYOUT (TCL)
- ☐ TRAFFIC IMPACT STUDY (TIS)
- ☐ OTHER (SPECIFY) _____
- ☐ PRE-DESIGN MEETING?

TYPE OF APPROVAL/ACCEPTANCE SOUGHT:

- ☒ BUILDING PERMIT APPROVAL
- ☐ CERTIFICATE OF OCCUPANCY
- ☐ PRELIMINARY PLAT APPROVAL
- ☐ SITE PLAN FOR SUB'D APPROVAL
- ☐ SITE PLAN FOR BLDG. PERMIT APPROVAL
- ☐ FINAL PLAT APPROVAL
- ☐ SIA/ RELEASE OF FINANCIAL GUARANTEE
- ☐ FOUNDATION PERMIT APPROVAL
- ☐ GRADING PERMIT APPROVAL
- ☐ SO-19 APPROVAL
- ☐ PAVING PERMIT APPROVAL
- ☐ GRADING/ PAD CERTIFICATION
- ☐ WORK ORDER APPROVAL
- ☐ CLOMR/LOMR
- ☐ FLOODPLAIN DEVELOPMENT PERMIT
- ☐ OTHER (SPECIFY) _____

DATE SUBMITTED: November 24, 2020 By: Fred C. Arfman

COA STAFF:

ELECTRONIC SUBMITTAL RECEIVED: _____

FEE PAID: _____

From: [Villanueva, Anthony V.](#)
To: [Aaron Trevizo](#)
Cc: [Brian Verardo](#)
Subject: RE: Confirmation for Gabion Use at Four Hills Slope Erosion Project
Date: Tuesday, December 8, 2020 3:23:56 PM
Attachments: [image003.png](#)

Aaron,

We do approve of the gabion and they will be maintained by the DMD, Streets Division.

Thank you



Anthony Villanueva
Senior Project Coordinator
O: 505.768.3826
C: 505.796.2616
cabq.gov/dmd

From: Villanueva, Anthony V.
Sent: Tuesday, December 08, 2020 12:35 PM
To: 'Aaron Trevizo' <ATrevizo@mrwmla.com>
Cc: Brian Verardo <BVerardo@mrwmla.com>
Subject: RE: Confirmation for Gabion Use at Four Hills Slope Erosion Project

Aaron,

We do approve of the gabion and they will be maintained by the DMD, Streets Division.

From: Aaron Trevizo <ATrevizo@mrwmla.com>
Sent: Monday, December 07, 2020 3:17 PM
To: Villanueva, Anthony V. <avillanueva@cabq.gov>
Cc: Brian Verardo <BVerardo@mrwmla.com>
Subject: Confirmation for Gabion Use at Four Hills Slope Erosion Project

External

Anthony,

Our civil engineer received comments back from Hydrology (see email attached). One comment we need your help with is regarding the gabion use within the COA ROW. Can you provide a formal response regarding the gabion use for this project and reference the project name and CPN#? We can talk about it in more detail tomorrow morning in the meetings.

Thank you,

Aaron Trevizo, PLA, ASLA

Landscape Architect



1102 Mountain Rd. NW, Suite 201, Albuquerque, NM 87102

PHONE 505.268.2266 www.mrwmla.com

[Blog](#) . [Facebook](#) . [Instagram](#) . [LinkedIn](#) . [Twitter](#)

=====
This message has been analyzed by Deep Discovery Email Inspector.

A OVERALL GRADING PLAN
SCALE: 1"=5'-0"

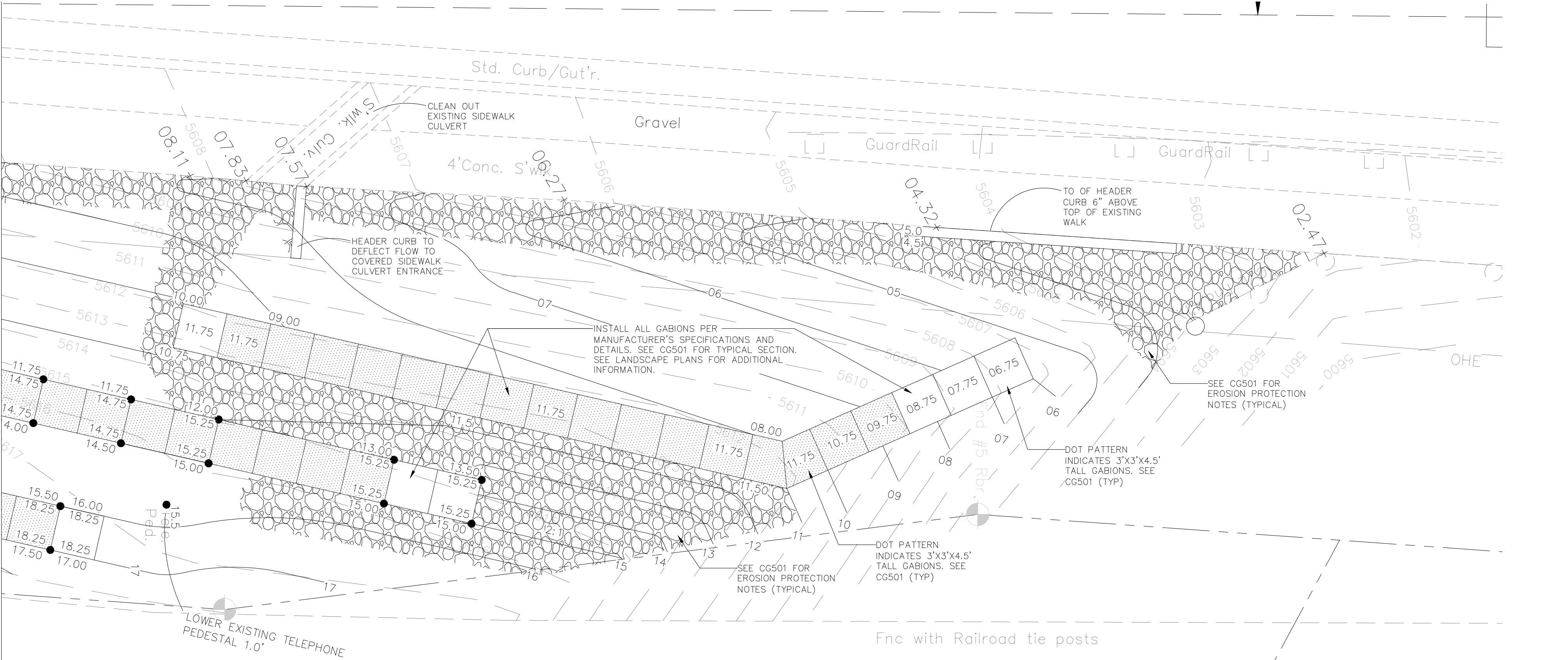

B OVERALL GRADING PLAN
SCALE: 1"=5'-0"

MATCHLINE

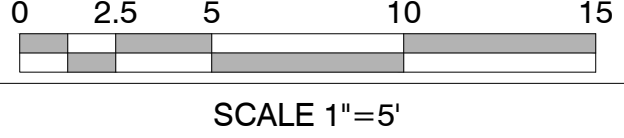
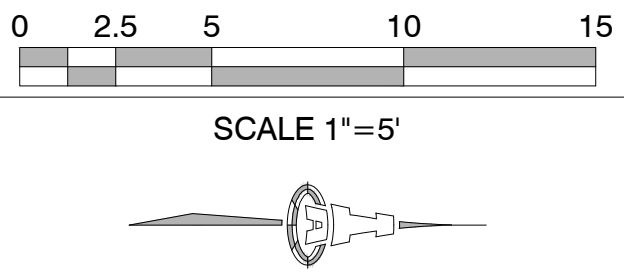

MRWM

LANDSCAPE ARCHITECTS

mrwmla.com 505 268 2266

CITY OF ALBUQUERQUE

CAPITAL IMPLEMENTATION PROGRAM

DEPARTMENT OF MUNICIPAL DEVELOPMENT

FOUR HILLS SLOPE STABILIZATION & EROSION CONTROL PROJECT – WINTERWOOD WAY SE TO TIJERAS ARROYO

ENLARGED GRADING AND DRAINAGE PLAN

Design Review Committee

City Engineer Approval

Last Design Update

City Project No. 524389

Zone Map No. M-23, L-23

Sheet CG102

REVISIONS

REMARKS

NO. DATE

BY

DESIGNED BY: BJB DATE 11/20/20

DRAWN BY: BJB DATE 11/20/20

CHECKED BY: FCA DATE 11/20/20

RECORD DRAWINGS
DATE: XX/XX/XXXX

PROJECT# 542389

FOUR HILLS SLOPE STABILIZATION & EROSION CONTROL PROJECT

95% SUBMITTAL FOR REVIEW
DATE: NOVEMBER 20, 2020

SURVEY INFORMATION		BENCH MARKS		AS-BUILT INFORMATION	
NO.	FIELD NOTES		BENCHMARK: STATION 18+22.22, AN ALUMINUM DISK ON THE EAST MEDIAN NOSE AT CENTRAL & TRAMWAY STREETS. ELEVATION = 5668.036 FEET (NAVD 1988)	CONTRACTOR	DATE
	BY	DATE			
				WORK BY	DATE
				INSPECTOR'S ACCEPTANCE BY	DATE
				VERIFICATION BY	DATE
				DRAWN BY	DATE
				RECORDED BY	DATE
				MICRO-FILM INFORMATION	
				NO.	

GENERAL NOTES

- ALL WORK DETAILED ON THESE PLANS, EXCEPT AS OTHERWISE STATED OR PROVIDED HEREON, SHALL BE CONSTRUCTED IN ACCORDANCE WITH CITY OF ALBUQUERQUE STANDARD SPECIFICATIONS FOR PUBLIC WORKS CONSTRUCTION, 1986 EDITION THROUGH UPDATE #9, AND WILL BE REFERRED TO HEREIN AS "STANDARD SPECIFICATIONS".
- ALL WORK ON THIS PROJECT SHALL BE PERFORMED IN ACCORDANCE WITH APPLICABLE FEDERAL, STATE, AND LOCAL LAWS, ORDINANCES, RULES, AND REGULATIONS CONCERNING CONSTRUCTION SAFETY AND HEALTH.
- CONTRACTOR SHALL ASSUME THE SOLE AND COMPLETE RESPONSIBILITY FOR THE JOB SITE CONDITIONS DURING THE COURSE OF CONSTRUCTION OF THIS PROJECT, INCLUDING SAFETY OF ALL PERSONS AND PROPERTY. THIS REQUIREMENT SHALL APPLY CONTINUOUSLY AND NOT BE LIMITED TO NORMAL WORKING HOURS. CONTRACTOR SHALL DEFEND, INDEMNIFY, AND HOLD HARMLESS THE OWNER AND ENGINEER FROM ANY AND ALL LIABILITY REAL OR ALLEGED, IN CONNECTION WITH THE PERFORMANCE OF WORK ON THIS PROJECT, EXCEPT LIABILITY ARISING FROM THE SOLE NEGLIGENCE OF THE OWNER OR ENGINEER.
- AN EXCAVATION/CONSTRUCTION PERMIT WILL BE REQUIRED BEFORE BEGINNING ANY WORK WITHIN CITY RIGHT-OF-WAY.
- CONTRACTOR SHALL NOTIFY THE CONSTRUCTION ENGINEER (OR PROJECT MANAGER) NOT LESS THAN SEVEN (7) DAYS PRIOR TO STARTING WORK IN ORDER THAT THE CITY SURVEYOR MAY TAKE NECESSARY MEASURES TO ENSURE THE PRESERVATION OF SURVEY MONUMENTS. CONTRACTOR SHALL NOT DISTURB PERMANENT SURVEY MONUMENTS WITHOUT THE CONSENT OF THE SURVEYOR AND SHALL NOTIFY THE CITY SURVEYOR SHALL REPLACE SURVEY MONUMENTS. WHEN A CHANGE IS MADE IN THE FINISHED ELEVATIONS OF THE PAVEMENT OF ANY ROADWAY IN WHICH A PERMANENT SURVEY MONUMENT IS LOCATED, CONTRACTOR SHALL, AT HIS OWN EXPENSE, ADJUST THE MONUMENT COVER TO THE NEW GRADE UNLESS OTHERWISE SPECIFIED. REFER TO STANDARD SPECIFICATIONS SECTION 4.4.
- EXISTING UTILITY LINE LOCATIONS ARE SHOWN IN AN APPROXIMATE MANNER ONLY, AND LINES MAY EXIST WHERE NONE ARE SHOWN. TWO (2) WORKING DAYS PRIOR TO ANY EXCAVATION, CONTRACTOR SHALL CONTACT NEW MEXICO ONE CALL SYSTEM (260-1990) FOR LOCATION OF EXISTING UTILITIES.
- PRIOR TO CONSTRUCTION, CONTRACTOR SHALL EXCAVATE AND VERIFY THE HORIZONTAL AND VERTICAL LOCATIONS OF ALL PERTINENT EXISTING UTILITIES AND/OR OBSTRUCTIONS. SHOULD A CONFLICT EXIST, THE CONTRACTOR SHALL NOTIFY THE ENGINEER SO THE CONFLICT CAN BE RESOLVED WITH A MINIMUM AMOUNT OF DELAY. CONTRACTOR SHALL COORDINATE RELOCATION OF UTILITY LINES WITH UTILITY COMPANIES AS REQUIRED. ANY DAMAGE CAUSED BY FAILURE TO LOCATE, IDENTIFY, AND PRESERVE ANY EXISTING UTILITIES IS THE FULL RESPONSIBILITY OF THE CONTRACTOR.
- CONTRACTOR SHALL ASSIST THE ENGINEER/INSPECTOR IN THE RECORDING OF DATA ON ALL UTILITY LINES AND ACCESSORIES AS REQUIRED BY THE CITY OF ALBUQUERQUE FOR THE PREPARATION OF "AS BUILT" DRAWINGS. CONTRACTOR SHALL NOT COVER UTILITY LINES AND ACCESSORIES UNTIL ALL DATA HAS BEEN RECORDED.
- CONTRACTOR SHALL ASSUME FINANCIAL RESPONSIBILITY FOR ANY DAMAGE TO EXISTING PAVEMENT, PAVEMENT MARKINGS, SIGNAGE, CURB AND GUTTER, HANDICAP RAMPS, AND SIDEWALK DURING CONSTRUCTION APART FROM THOSE SECTIONS INDICATED ON THE PLANS, AND SHALL REPAIR OR REPLACE, PER THE STANDARD SPECIFICATIONS, ANY SUCH DAMAGE.
- CONTRACTOR SHALL MAINTAIN A GRAFFITI-FREE WORK SITE. CONTRACTOR SHALL PROMPTLY REMOVE ANY AND ALL GRAFFITI FROM EQUIPMENT, WHETHER PERMANENT OR TEMPORARY.
- CONTRACTOR SHALL BE RESPONSIBLE TO PROVIDE AND MAINTAIN ALL CONSTRUCTION SIGNING UNTIL THE PROJECT HAS BEEN ACCEPTED BY THE CITY AND OTHER JURISDICTIONAL AUTHORITIES WHERE APPLICABLE.
- CONSTRUCTION ACTIVITY SHALL BE LIMITED TO THE PROPERTY AND/OR PROJECT LIMITS SHOWN. ANY DAMAGE TO ADJACENT PROPERTIES RESULTING FROM THE CONSTRUCTION PROCESS IS THE RESPONSIBILITY OF THE CONTRACTOR, INCLUDING ANY SUCH COSTS INCURRED.
- REMOVALS SHALL BE DISPOSED OF OFF-SITE AND SHALL BE THE RESPONSIBILITY OF THE CONTRACTOR.

TRANSPORTATION

- ANY STREET STRIPING ALTERED OR DESTROYED SHALL BE REPLACED WITH THERMO-PLASTIC REFLECTORIZED PAVEMENT MARKING BY CONTRACTOR TO THE SAME LOCATION AS EXISTING.
- REMOVAL OF EXISTING CURB & GUTTER AND SIDEWALKS SHALL BE TO THE NEAREST JOINT.
- OVERNIGHT PARKING OF CONSTRUCTION EQUIPMENT SHALL NOT OBSTRUCT DRIVEWAYS OR DESIGNATED TRAFFIC LANES. THE CONTRACTOR SHALL NOT STORE ANY EQUIPMENT OR MATERIAL WITHIN THE PUBLIC RIGHT-OF-WAY.
- CURB AND GUTTER, SIDEWALKS, AND DRIVE PADS SHALL MATCH THE LINE AND GRADE OF ABUTTING EXISTING AREAS AS SHOWN ON THE PLANS OR AS DIRECTED BY THE PROJECT ENGINEER.
- THE SUBGRADE PREP SHALL EXTEND ONE FOOT BEYOND THE FREE EDGE OF NEW CURB AND GUTTER AND SIDEWALK.
- CONTRACTOR TO TEST SUBGRADE R-VALUE PRIOR TO CONSTRUCTION. IN THE EVENT THE R-VALUE IS LESS THAN 50, REMOVE 2 FEET OF SUBGRADE MATERIAL AND IMPORT MATERIAL WITH R-VALUE GREATER THAN 50 OR CONTACT THE ENGINEER IMMEDIATELY SO THE PAVEMENT SECTION CAN BE MODIFIED.
- AT ALL PAVEMENT REMOVAL AND REPLACEMENTS, SAW-CUT EDGES SHALL BE STRAIGHT AND CLEAN, AND LONGITUDINAL JOINTS SHALL NOT BE PLACED WITHIN WHEEL PATHS. PATCHES SHALL BE REGULAR AND SQUARE OR RECTANGULAR, WITH FOUR STRAIGHT SIDES. FINISHED PAVEMENT SURFACE SHALL BE FLUSH WITH EXISTING PAVEMENT SURFACE, WITH NO SPILLOVER OF ASPHALT OR TACK COAT. CARE MUST BE TAKEN TO AVOID DAMAGING THE INTEGRITY OR APPEARANCE OF SURROUNDING PAVEMENTS; IF DAMAGED, THE ENTIRE SURFACE PATCH MUST BE EXPANDED TO COVER DAMAGES.
- CONTRACTOR WILL ENSURE THE ASPHALT HAS A SMOOTH, UNIFORM EDGE WHEN REMOVING AND REPLACING CURB AND GUTTER. IF THE ASPHALT EDGE IS NOT SMOOTH AND UNIFORM, CONTRACTOR WILL SAW CUT AND REPLACE A ONE-FOOT STRIP OF ASPHALT ALONG THE FULL SECTION BEING REPLACED; REFER TO C.O.A. STANDARD DRAWING # 2465 WITH THE APPROPRIATE PAVING SECTION BASED ON ROADWAY CLASSIFICATION.

- ALL EXCAVATION, TRENCHING, AND SHORING ACTIVITIES MUST BE ACCOMPLISHED IN ACCORDANCE WITH OSHA 29CFR 1926.650 SUBPART P.
- WHEN DISTURBING MORE THAN ¼ ACRES, CONTRACTOR SHALL SECURE A "TOPSOIL DISTURBANCE PERMIT" PRIOR TO BEGINNING CONSTRUCTION.
- IN ADVANCE OF CONSTRUCTION, CONTRACTOR SHALL DETERMINE IF OVERHEAD UTILITY LINES, SUPPORT STRUCTURES, POLES, GUYS, ETC. ARE AN OBSTRUCTION TO CONSTRUCTION OPERATIONS. IF ANY OBSTRUCTION TO CONSTRUCTION OPERATIONS IS EVIDENT, CONTRACTOR SHALL BE RESPONSIBLE FOR COORDINATING WITH THE APPROPRIATE UTILITY OWNER TO REMOVE OR SUPPORT THE UTILITY OBSTRUCTION. ANY COST ASSOCIATED WITH THIS EFFORT SHALL BE THE RESPONSIBILITY OF CONTRACTOR
- PNM WILL PROVIDE AT NO COST TO THE CITY OR THE CONTRACTOR THE REQUIRED PERSONNEL FOR INSPECTION OR OBSERVATION DEEMED NECESSARY BY PNM WHILE THE CONTRACTOR IS EXPOSING PNM'S CABLES. HOWEVER, THE CONTRACTOR SHALL BE CHARGED THE TOTAL COST ASSOCIATED WITH REPAIRS TO ANY DAMAGED CABLES OR FOR ANY COST ASSOCIATED WITH SUPPORTING OR RELOCATING THE POLES AND CABLES DURING CONSTRUCTION.
- CONTRACTOR SHALL SUPPORT AND PROTECT ALL EXISTING, UNDERGROUND UTILITY LINES WHICH BECOME EXPOSED DURING CONSTRUCTION. PAYMENT FOR SUPPORTING WORK SHALL BE INCIDENTAL TO WATERLINE AND/OR SEWER LINE COSTS.
- CONTRACTOR IS TO SUPPORT, PROTECT, AND MAINTAIN THE INTEGRITY OF ALL UNDERGROUND TELEPHONE, ELECTRIC CABLES AND CABLE TELEVISION UTILITIES AT NO ADDITIONAL COST TO THE OWNER. CABLE IS TO BE SUPPORTED AT A MAXIMUM SPACING OF FIFTEEN (15) FEET. CONTRACTOR SHALL COORDINATE WITH AND MAKE NECESSARY PAYMENT (IF ANY) TO UTILITY OWNER FOR DE-ENERGIZATION OF CABLES OR SUPPORT OF CABLES BY THE UTILITY OWNER.
- CONTRACTOR SHALL PROMPTLY CLEAN UP ANY MATERIAL EXCAVATED WITHIN THE PUBLIC RIGHT-OF-WAY OR PRIVATE ROADWAY EASEMENTS TO PREVENT ANY EXCAVATED MATERIAL BEING WASHED DOWN THE STREET OR INTO ANY PUBLIC DRAINAGE FACILITY.
- CONTRACTOR SHALL CONDUCT ALL WORK IN A MANNER WHICH WILL MINIMIZE INTERFERENCE WITH LOCAL TRAFFIC.
- ALL EXISTING SIGNS, MARKERS, DELINEATORS, ETC., WITHIN THE CONSTRUCTION LIMITS SHALL BE REMOVED, STORED AND RE-SET BY THE CONTRACTOR.
- DISPOSAL SITE FOR ALL EXCESS EXCAVATION MATERIAL AND UNSUITABLE MATERIAL SHALL BE ARRANGED BY THE CONTRACTOR IN COMPLIANCE WITH ALL APPLICABLE ENVIRONMENTAL REGULATIONS. NO SEPARATE MEASUREMENT OR PAYMENT WILL BE MADE FOR COSTS ASSOCIATED WITH OBTAINING A DISPOSAL SITE AND HAUL THERETO.
- IF CULTURAL RESOURCES, SUCH AS HISTORIC OR PREHISTORIC ARTIFACTS, OR HUMAN REMAINS ARE DISCOVERED DURING EXCAVATION OR CONSTRUCTION, WORK SHALL CEASE AND THE CONSTRUCTION ENGINEER SHALL NOTIFY THE COUNTY OFFICE OF THE MEDICAL EXAMINER AT (505) 272-3053. IF THE MEDICAL EXAMINER DETERMINES THAT HUMAN REMAINS ARE NOT PRESENT, THE CONSTRUCTION ENGINEER SHALL NOTIFY THE STATE HISTORIC PRESERVATION OFFICER (SHPO) AT 827-6320.
- TWO WEEKS PRIOR TO CONSTRUCTION, THE CONTRACTOR SHOULD NOTIFY THE TRANSIT DEPARTMENT OF ANY IMPACT THE PROPOSED PROJECT WILL HAVE ON THE TRANSIT SYSTEM SUCH AS CAUSING A DETOUR, OR CAUSE THE CLOSING OR RELOCATION OF A BUS STOP. THE CONTACT PERSON IS DOUGLAS GOFF, OFFICE PHONE 505-724-3137, CELL PHONE 505-206-0151, AND E-MAIL DGOFF@CABQ.GOV.
- STREET NAME SIGNS, REGULATORY SIGNAGE, AND ANY NECESSARY STRIPING ON PRIVATE STREETS ARE THE DEVELOPER'S RESPONSIBILITY.
- IN ALL AREAS WHERE PUBLIC STREETS OR INFRASTRUCTURE ARE TO BE CONSTRUCTED OVER FILLS, THE GEOTECHNICAL ENGINEER SHALL CERTIFY THAT PLACEMENT, COMPACTION, AND ALL OTHER WORK HAS BEEN COMPLETED IN ACCORDANCE WITH COA SPECIFICATION SECTION 204. SAID CERTIFICATION, ALONG WITH SUPPORTING TESTING DOCUMENTATION, SHALL BE PROVIDED TO THE CONSTRUCTION ENGINEER PRIOR TO OR AT THE PRE-CONSTRUCTION CONFERENCE BEFORE WORK ORDER CONSTRUCTION.

- UNDISTURBED AREAS: PRIOR TO GRADING, BRUSH REMOVAL, OR SITE CONSTRUCTION, THE CONTRACTOR SHALL COORDINATE WITH THE LANDSCAPE ARCHITECT AT THE SITE TO ASCERTAIN THE AREAS OF THE PROJECT SITE THAT ARE TO BE PROTECTED AND PRESERVED.
- PROPOSED GRADES: THE PROPOSED CONTOURS INDICATED ON THE GRADING PLAN ARE FINISHED GRADES AND ARE SHOWN AT ONE-FOOT INTERVALS UNLESS NOTED. SPOT ELEVATIONS SHOWN IN PAVED AREAS ARE TOP OF PAVEMENT, UNLESS NOTED OTHERWISE.
- EARTHWORK QUANTITIES: THE CONTRACTOR SHALL BE RESPONSIBLE FOR CALCULATING THE EARTHWORK QUANTITIES BASED ON THE EXISTING CONTOURS SHOWN ON THESE PLANS. PROPOSED SPOT AND CONTOUR ELEVATIONS SHOWN REPRESENT TOP OF FINISH MATERIAL (I.E. TOP OF CONCRETE, TOP OF PAVEMENT MATERIAL, TOP OF LANDSCAPING MATERIAL, ETC.). CONTRACTOR SHALL GRADE, COMPACT SUBGRADE AND DETERMINE EARTHWORK ESTIMATES BASED ON PROPOSED ELEVATIONS SHOWN MINUS FINISH MATERIAL THICKNESSES.
- TRANSITION TO EXISTING SHALL BE SMOOTH.
- ELECTRONIC FILES: UPON WRITTEN REQUEST COORDINATED THROUGH THE PROJECT LANDSCAPE ARCHITECT, THE ELECTRONIC FILE OF THE GRADING AND DRAINAGE MAY BE PROVIDED TO THE CONTRACTOR FOR VERTICAL CONTROL. DO NOT USE GRADING & DRAINAGE PLAN FOR PROJECT STAKING. SITE CONSTRUCTION LAYOUT / STAKING SHALL BE COORDINATED WITH THE LANDSCAPE ARCHITECT USING THE SITE PLAN.

ENVIRONMENTAL PROTECTION:

- AN EROSION AND SEDIMENT CONTROL (ESC) PERMIT MAY BE REQUIRED FROM THE CITY OF ALBUQUERQUE FOR SITES WITH SIGNIFICANT EROSION POTENTIAL, CONTAMINATED SOILS, IS ADJACENT TO DIRECTLY CONNECTED STORM DRAINS OR ARROYOS OR THE RIO GRANDE.
- EROSION AND SEDIMENT CONTROL: IF THE SITE IS SMALL ENOUGH NOT TO REQUIRE AN NOI, THE CONTRACTOR SHALL BE RESPONSIBLE FOR USING EROSION AND SEDIMENT CONTROL BEST MANAGEMENT PRACTICES (BMP'S) TO ENSURE THAT NO SOIL ERODES FROM THE SITE ONTO ADJACENT PUBLIC RIGHT-OF-WAY. MEASURES REQUIRED FOR EROSION AND SEDIMENT CONTROL SHALL BE INCIDENTAL TO THE PROJECT COST.
- BMP REMOVAL: THE CONTRACTOR SHALL REMOVE AND DISPOSE OF ALL SEDIMENT BARRIERS AND INLET PROTECTION AFTER VEGETATION HAS BEEN COMPLETED AND ALL AREAS OF THE SITE HAVE BEEN STABILIZED AND ACCEPTED BY THE GOVERNING AUTHORITIES AND THE LANDSCAPE ARCHITECT.
- ANY AREAS DISTURBED BY CONSTRUCTION AND NOT COVERED BY LANDSCAPING OR AN IMPERVIOUS SURFACE SHALL BE RE-VEGETATED WITH NATIVE GRASS SEEDING IN ACCORDANCE WITH SECTION 1012 OF THE NEW MEXICO STANDARD SPECIFICATIONS FOR PUBLIC WORKS CONSTRUCTION, APWA NM CHAPTER, CURRENT EDITION.
- THE CONTRACTOR SHALL CONFORM TO ALL CITY, COUNTY, STATE AND FEDERAL DUST AND EROSION CONTROL REGULATIONS. THE CONTRACTOR SHALL PREPARE AND OBTAIN ANY NECESSARY DUST OR EROSION CONTROL PERMITS FROM THE REGULATORY AGENCIES.

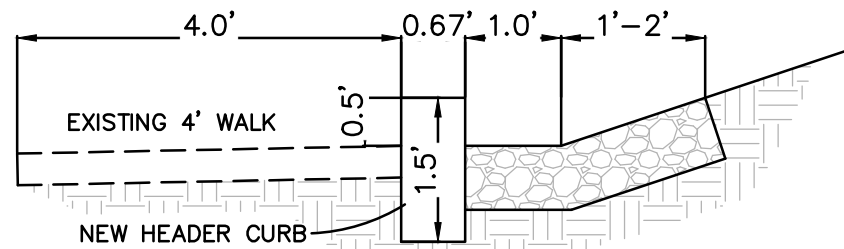

TYPICAL EROSION PROTECTION SHALL BE INSTALLED AT 8" TOTAL DEPTH, 4" AVG. DIAMETER ANGULAR FACED ROCK PLACED OVER GEOTEX 501 NON-WOVEN GEOTEXTILE (O.E.) UNLESS NOTED. ALL SIDE SLOPES STEEPER THAN 3:1 BUT LESS THAN 2:1 MUST HAVE PERMANENT EROSION PROTECTION INSTALLED. NO SLOPE SHALL BE STEEPER THAN 2:1 UNLESS NOTED.

SECTION A - TYPICAL

SEE CG-101 AND CG-102

SCALE: N.T.S.

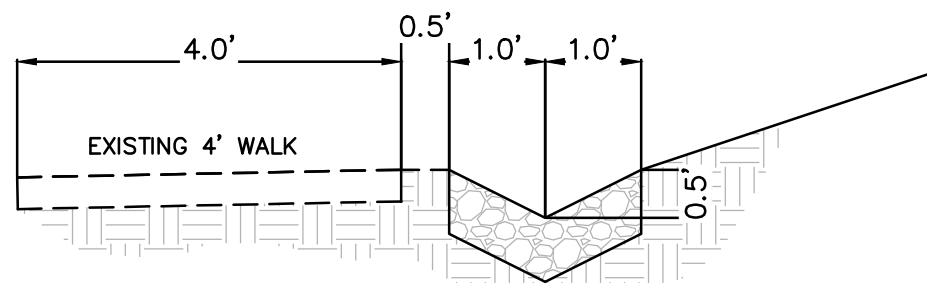

TYPICAL EROSION PROTECTION SHALL BE INSTALLED AT 8" TOTAL DEPTH, 4" AVG. DIAMETER ANGULAR FACED ROCK PLACED OVER GEOTEX 501 NON-WOVEN GEOTEXTILE (O.E.) UNLESS NOTED. ALL SIDE SLOPES STEEPER THAN 3:1 BUT LESS THAN 2:1 MUST HAVE PERMANENT EROSION PROTECTION INSTALLED. NO SLOPE SHALL BE STEEPER THAN 2:1 UNLESS NOTED.

SECTION B - TYPICAL

SEE CG-101 AND CG-102

SCALE: N.T.S.

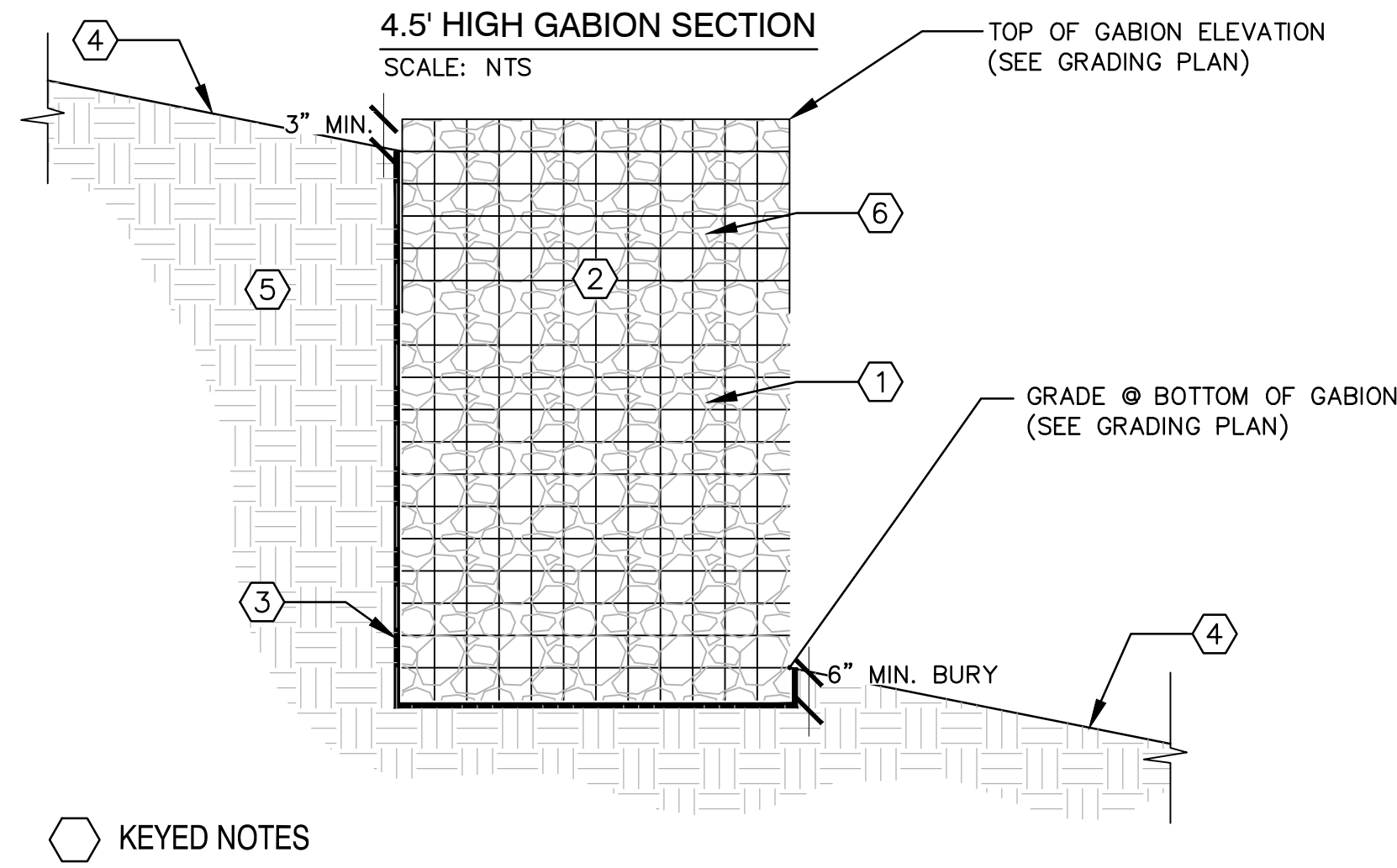

KEYED NOTES

- 3'X3'X3' WELDED WIRE MESH GABION BASKET.
- LOOSE STONE FILL VOID SPACES BETWEEN STONES SHALL NOT EXCEED 1"
- INSTALL CLASS 1 GEOTEXTILE BETWEEN GABION BASKET AND SUB-GRADE ON BOTTOMS AND ANY BELOW-GRADE PORTIONS OF GABIONS.
- FINISH GRADE - SEE GRADING PLANS
- 95% COMPACTED SUBGRADE.
- 1.5'X3'X3' WELDED WIRE MESH GABION BASKET.

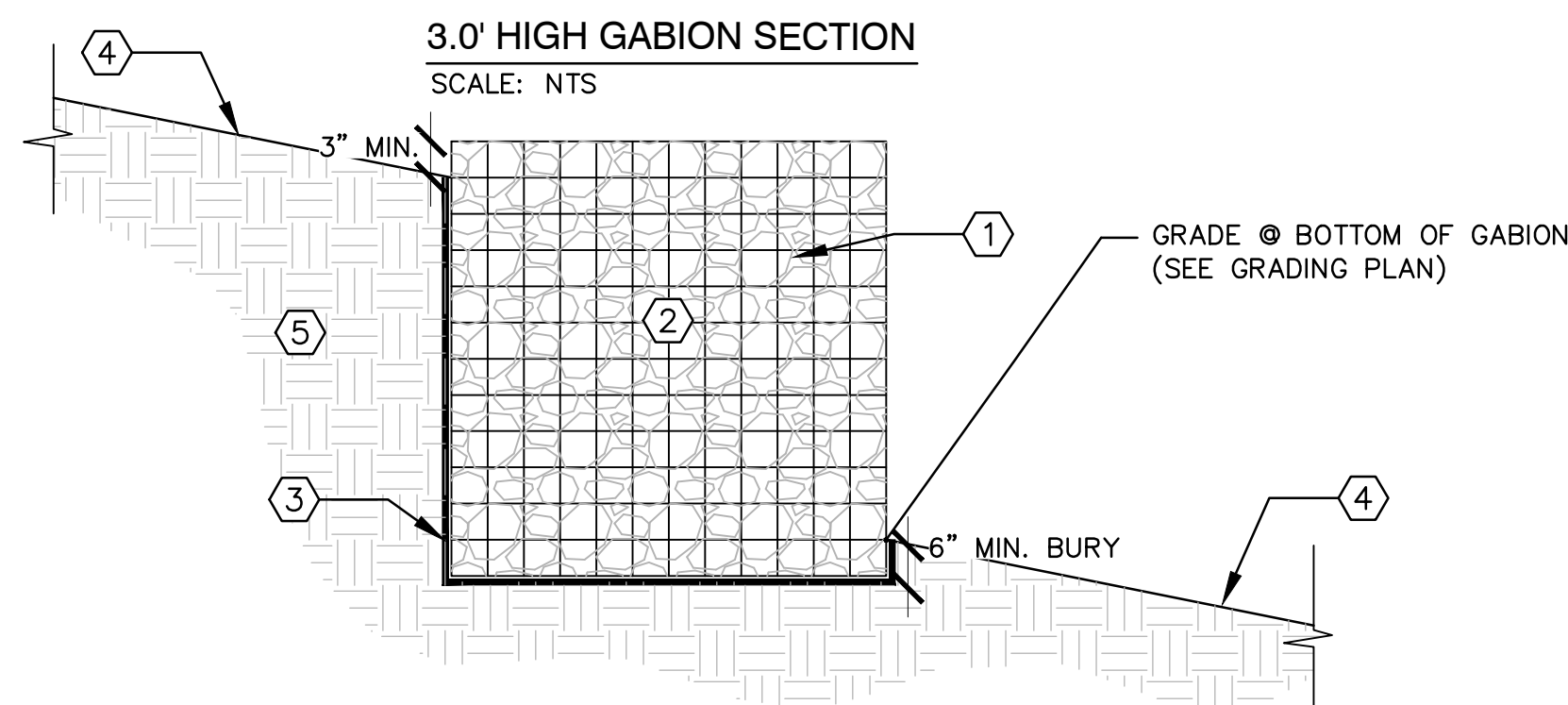

GENERAL NOTES

- GABIONS SHALL BE ARTWELD 9 GAUGE UN-GALVANIZED WELDED WIRE MESH GABIONS AS MANUFACTURED BY HILFIKER RETAINING WALLS (800-762-8962).
- PRE-FORMED STIFFENERS SHALL BE INSTALLED AT CORNERS OF GABION BASKET PER THE MANUFACTURER'S INSTRUCTIONS.
- ALL HOG RINGS, SPIRAL BINDERS, AND PRE-FORMED STIFFENERS SHALL BE UN-GALVANIZED OR COPPER CLAD WIRE TO MATCH THE FINISH OF THE GABION BASKETS.
- STONE SHALL BE 4" - 8" 'COYOTE MIST', AVAILABLE FROM JPR (505-503-7766), OR APPROVED EQUAL. INSTALL LARGER STONE AT GABION FACES SO SMALL STONE DOES NOT PROTRUDE THROUGH GABION OPENINGS.
- 1.5'X3'X3' WELDED WIRE MESH GABION BASKET SHALL BE INSTALLED ABOVE 3'X3'X3' WELDED WIRE MESH GABION BASKET. INSTALL PER MANUFACTURER SPECIFICATIONS.
- GABION BASKET SHALL BE ASSEMBLED PER MANUFACTURER'S SPECIFICATIONS, INCLUDING USE OF SPIRAL BINDERS AND HOG RING CLOSURES TO PREVENT DISASSEMBLY OF BASKETS.

GABION SECTIONS

SEE CG-101 AND CG-102

SCALE: N.T.S.

ASSEMBLE AND INSTALL ALL GABIONS PER MANUFACTURER'S SPECIFICATIONS AND DETAILS. COORDINATE WITH LANDSCAPE ARCHITECT.



MRWM LANDSCAPE ARCHITECTS mrwmia.com 505 268 2266	
CITY OF ALBUQUERQUE CAPITAL IMPLEMENTATION PROGRAM DEPARTMENT OF MUNICIPAL DEVELOPMENT	
FOUR HILLS SLOPE STABILIZATION & EROSION CONTROL PROJECT - WINTERWOOD WAY SE TO TIJERAS ARROYO CIVIL NOTES AND DETAILS	
Design Review Committee	City Engineer Approval
Mo./Day/Yr. Mo./Day/Yr.	
Last Design Update	
City Project No. 524389	Zone Map No. M-23, L-23
Sheet CG501	

95% SUBMITTAL FOR REVIEW
DATE: NOVEMBER 20, 2020

FOUR HILLS SLOPE STABILIZATION & EROSION CONTROL PROJECT

PROJECT# 542389

RECORD DRAWINGS
DATE: XX/XX/XXXX