

CITY OF ALBUQUERQUE

Planning Department
Brennon Williams, Director



Mayor Timothy M. Keller

September 14, 2020

David Soule, P.E.
Rio Grande Engineering
P.O. Box 93924
Albuquerque, NM 87199

RE: 9800 Del Ray Rd. SW
Grading and Drainage Plan
Engineer's Stamp Date: 09/04/20
Hydrology File: M09D019D

Dear Mr. Soule:

PO Box 1293

Based upon the information provided in your submittal received 09/04/20, the Grading and Drainage Plan is approved for Building Permit.

Albuquerque

Once the grading is complete, a pad certification will be required prior to release of Building Permit. Please attach a copy of this approved plan in the construction sets for Building Permit processing along with a copy of this letter and the pad certification approval letter.

NM 87103

Prior to approval in support of Permanent Release of Occupancy by Hydrology, Engineer Certification per the DPM checklist will be required.

www.cabq.gov

If you have any questions, please contact me at 924-3995 or rbrissette@cabq.gov.

Sincerely,

Renée C. Brissette, P.E. CFM
Senior Engineer, Hydrology
Planning Department



City of Albuquerque

Planning Department
Development & Building Services Division

DRAINAGE AND TRANSPORTATION INFORMATION SHEET (REV 6/2018)

Project Title: 9800 DEL RAY **Building Permit #:** _____ **Hydrology File #:** _____
DRB#: _____ **EPC#:** _____ **Work Order#:** _____
Legal Description: TRACT A-1-A ELEGANTE AT EL RANCHO GRANDE
City Address: 9800 DEL RAY

Applicant: Rodrigo and Ana Guadian **Contact:** _____
Address: _____
Phone#: _____ **Fax#:** _____ **E-mail:** _____

Other Contact: RIO GRANDE ENGINEERING **Contact:** DAVID SOULE
Address: PO BOX 93924 ALB NM 87199
Phone#: 505.321.9099 **Fax#:** 505.872.0999 **E-mail:** david@riograndeengineering.com

TYPE OF DEVELOPMENT: _____ PLAT ☒ RESIDENCE _____ DRB SITE _____ ADMIN SITE

Check all that Apply:

DEPARTMENT:

☒ HYDROLOGY/ DRAINAGE
_____ TRAFFIC/ TRANSPORTATION

TYPE OF SUBMITTAL:

_____ ENGINEER/ARCHITECT CERTIFICATION
_____ PAD CERTIFICATION
_____ CONCEPTUAL G & D PLAN
☒ GRADING PLAN
_____ DRAINAGE REPORT
_____ DRAINAGE MASTER PLAN
_____ FLOODPLAIN DEVELOPMENT PERMIT APPLIC
_____ ELEVATION CERTIFICATE
_____ CLOMR/LOMR
_____ TRAFFIC CIRCULATION LAYOUT (TCL)
_____ TRAFFIC IMPACT STUDY (TIS)
_____ STREET LIGHT LAYOUT
_____ OTHER (SPECIFY) _____
_____ PRE-DESIGN MEETING?

IS THIS A RESUBMITTAL?: _____ Yes ☒ No

TYPE OF APPROVAL/ACCEPTANCE SOUGHT:

☒ BUILDING PERMIT APPROVAL
_____ CERTIFICATE OF OCCUPANCY
_____ PRELIMINARY PLAT APPROVAL
_____ SITE PLAN FOR SUB'D APPROVAL
_____ SITE PLAN FOR BLDG. PERMIT APPROVAL
_____ FINAL PLAT APPROVAL
_____ SIA/ RELEASE OF FINANCIAL GUARANTEE
_____ FOUNDATION PERMIT APPROVAL
_____ GRADING PERMIT APPROVAL
_____ SO-19 APPROVAL
_____ PAVING PERMIT APPROVAL
_____ GRADING/ PAD CERTIFICATION
_____ WORK ORDER APPROVAL
_____ CLOMR/LOMR
_____ FLOODPLAIN DEVELOPMENT PERMIT
_____ OTHER (SPECIFY) _____

DATE SUBMITTED: _____ **By:** _____

COA STAFF:

ELECTRONIC SUBMITTAL RECEIVED: _____

FEE PAID: _____

Weighted E Method

Basin	Area (sf)	Area (acres)	Treatment A % (acres)	Treatment B % (acres)	Treatment C % (acres)	Treatment D % (acres)	100-Year, 6-hr. Weighted E (ac-ft)	Volume (ac-ft)	Flow cfs	24-Hour Volume (ac-ft)
Existing	23181.00	0.532	60% 0.3193	28% 0.149	10% 0.053	2% 0.011	0.590	0.026	0.91	0.027
PROP TO REAR	23181.00	0.532	0% 0	31% 0.165	38% 0.202	31% 0.165	1.195	0.053	1.63	0.063
Increase			-0.319	0.0159649	0.149	0.15433		0.027	0.72	0.036

Equations:
Weighted E = Ea*Aa + Eb*Ab + Ec*Ac + Ed*Ad / (Total Area)
Volume = Weighted D * Total Area
Flow = Qa * Aa + Qb * Ab + Qc * Ac + Qd * Ad
Where for 100-year, 6-hour storm(zone1)
Ea= 0.44
Eb= 0.67
Ec= 0.99
Ed= 1.97
Qa= 1.29
Qb= 2.03
Qc= 2.84
Qd= 4.37

Developed Conditions

	EXISTING	PROPOSED	INCREASE	PEAK FLOW 0.91 CFS 1.63 CFS 0.72	TOTAL FLOW 1168 CF 2751 CF 1582	VOLUME PROVIDED 545 CF
--	----------	----------	----------	---	--	---------------------------

DRAINAGE NARRATIVE

THIS SITE IS A DEVELOPMENT OF A SITE THAT WAS PREVIOUSLY MINIMALLY DEVELOPED. THE PROPOSED DRAINAGE SOLUTION SHALL MAINTAIN EXISTING DRAINAGE PATTI AND DISCHARGE TO THE STREET. THE SITE IS DIRECTLY ADJACENT TO A BRANCH OF THE AMOLE CHANNEL. THIS CHANNEL WAS DESIGNED FOR FULLY DEVELOPED CONDITIONS. OUR SITE IS NEAR THE BOTTOM OF THE CONTRIBUTING BASIN, THEREFORE THE INCREASE IN FLOW OF .73 CFS WILL NOT IMPACT SYSTEM. WE PROPOSE WATER QUALITY PONDS AT EACH DISCHARGE POINT. THE FLOW CAPTURED IS 545 CF.

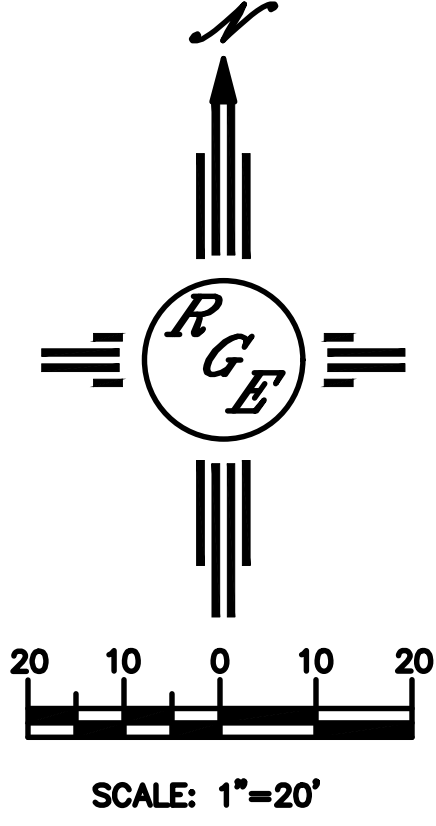
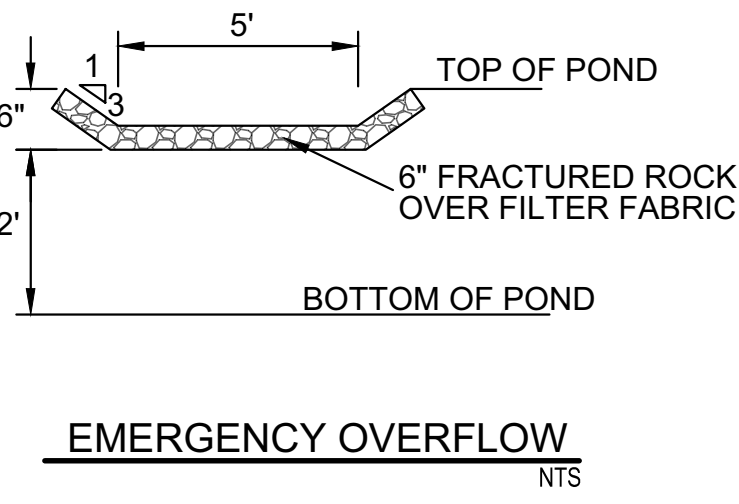
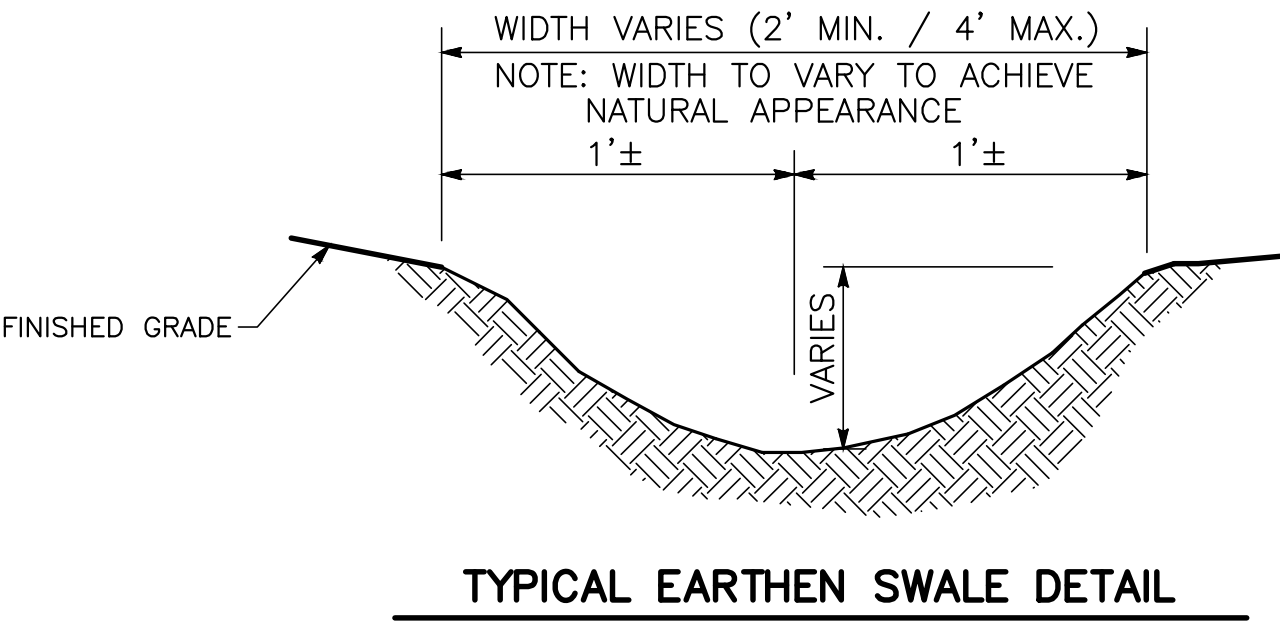
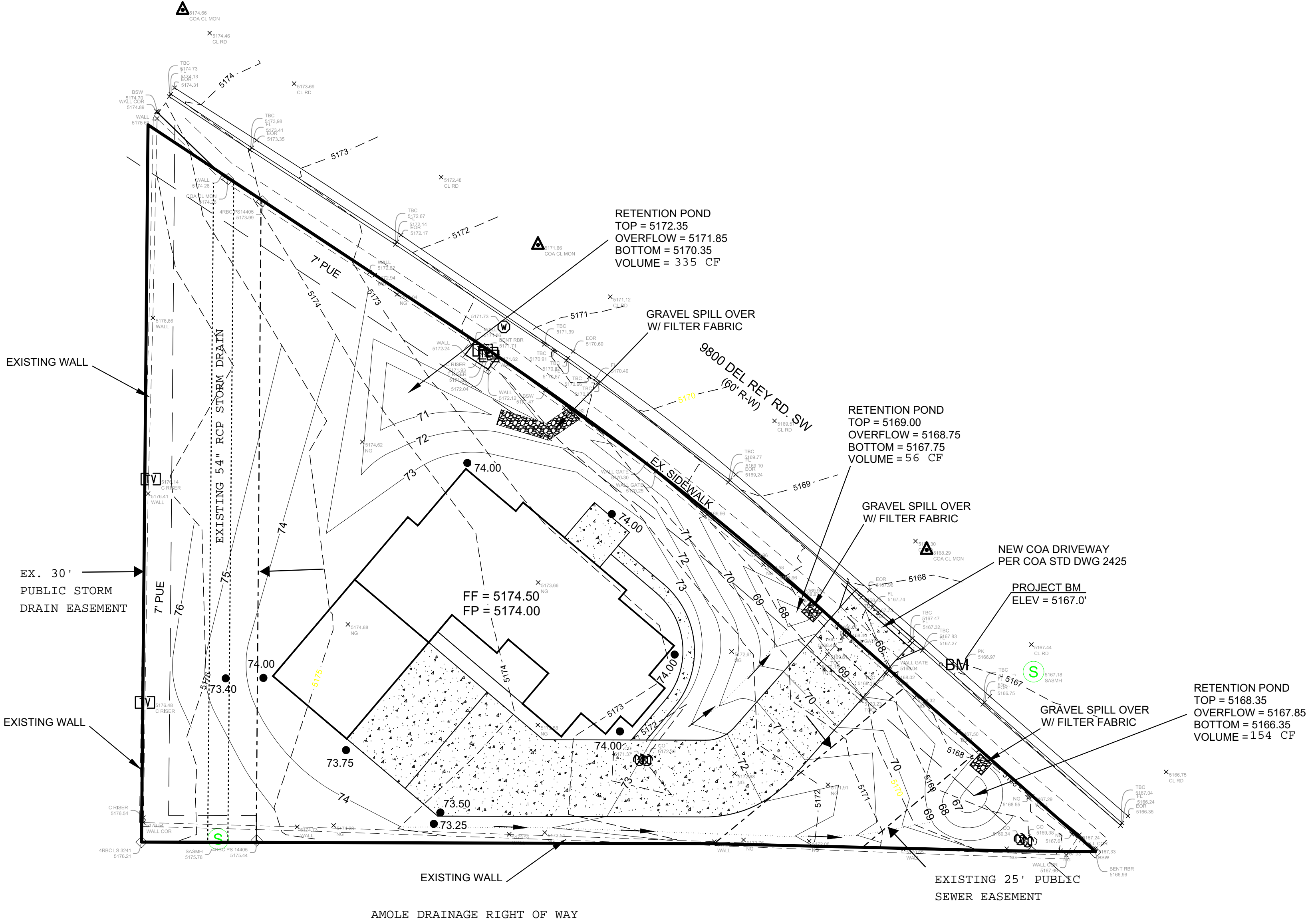

CAUTION:
EXISTING UTILITIES ARE NOT SHOWN. IT SHALL BE THE SOLE RESPONSIBILITY OF THE CONTRACTOR TO CONDUCT ALL NECESSARY FIELD INVESTIGATIONS PRIOR TO ANY EXCAVATION TO DETERMINE THE ACTUAL LOCATION OF UTILITIES & OTHER IMPROVEMENTS.

EROSION CONTROL NOTES:

1. CONTRACTOR IS RESPONSIBLE FOR OBTAINING A TOPSOIL DISTURBANCE PERMIT PRIOR TO BEGINNING WORK.
2. CONTRACTOR IS RESPONSIBLE FOR MAINTAINING RUN-OFF ON SITE DURING CONSTRUCTION.
3. CONTRACTOR IS RESPONSIBLE FOR CLEANING ALL SEDIMENT THAT GETS INTO EXISTING RIGHT-OF-WAY.
4. REPAIR OF DAMAGED FACILITIES AND CLEANUP OF SEDIMENT ACCUMULATIONS ON ADJACENT PROPERTIES AND IN PUBLIC FACILITIES IS THE RESPONSIBILITY OF THE CONTRACTOR.
5. ALL EXPOSED EARTH SURFACES MUST BE PROTECTED FROM WIND AND WATER EROSION PRIOR TO FINAL ACCEPTANCE OF ANY PROJECT.

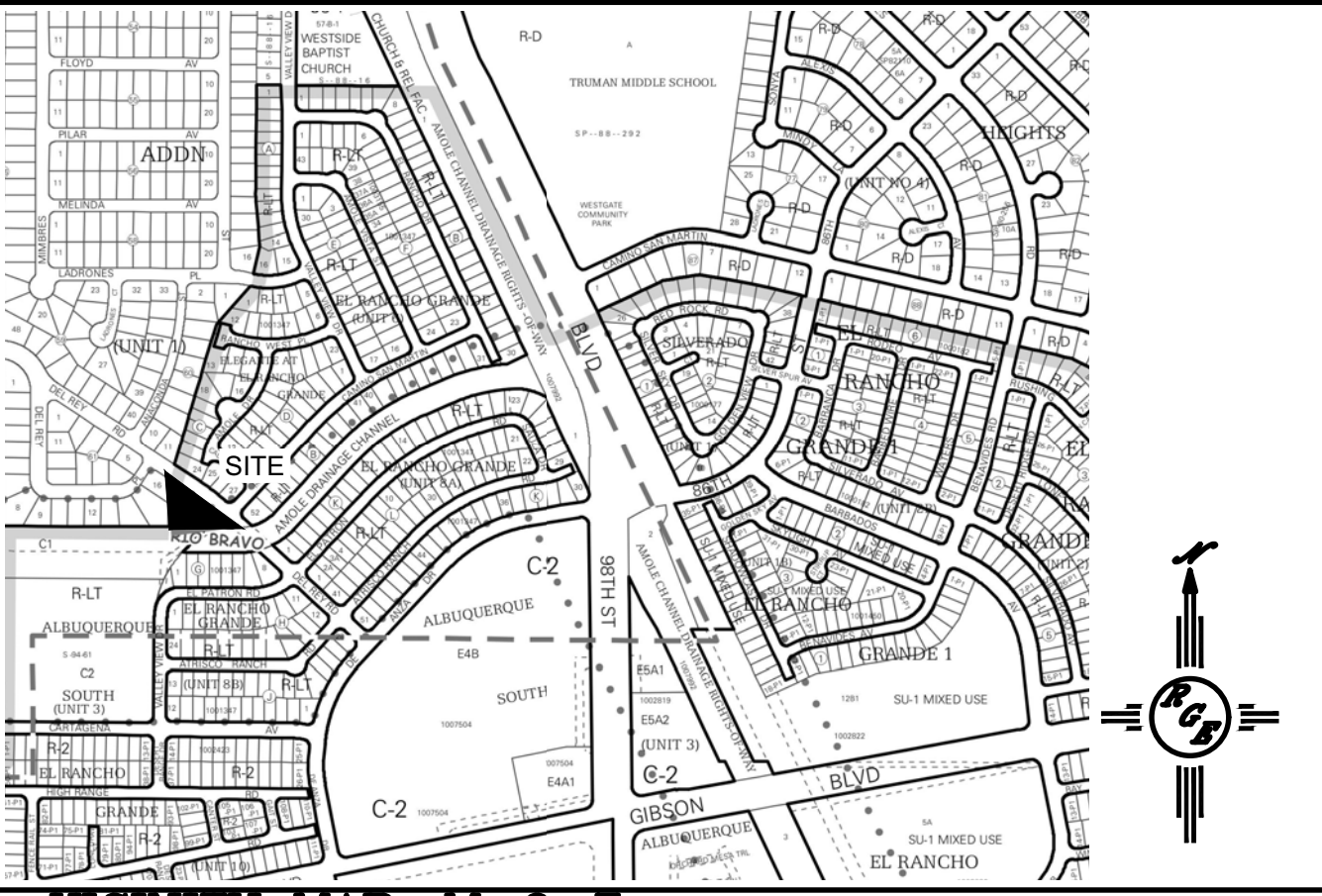

VICINITY MAP: M-9-Z

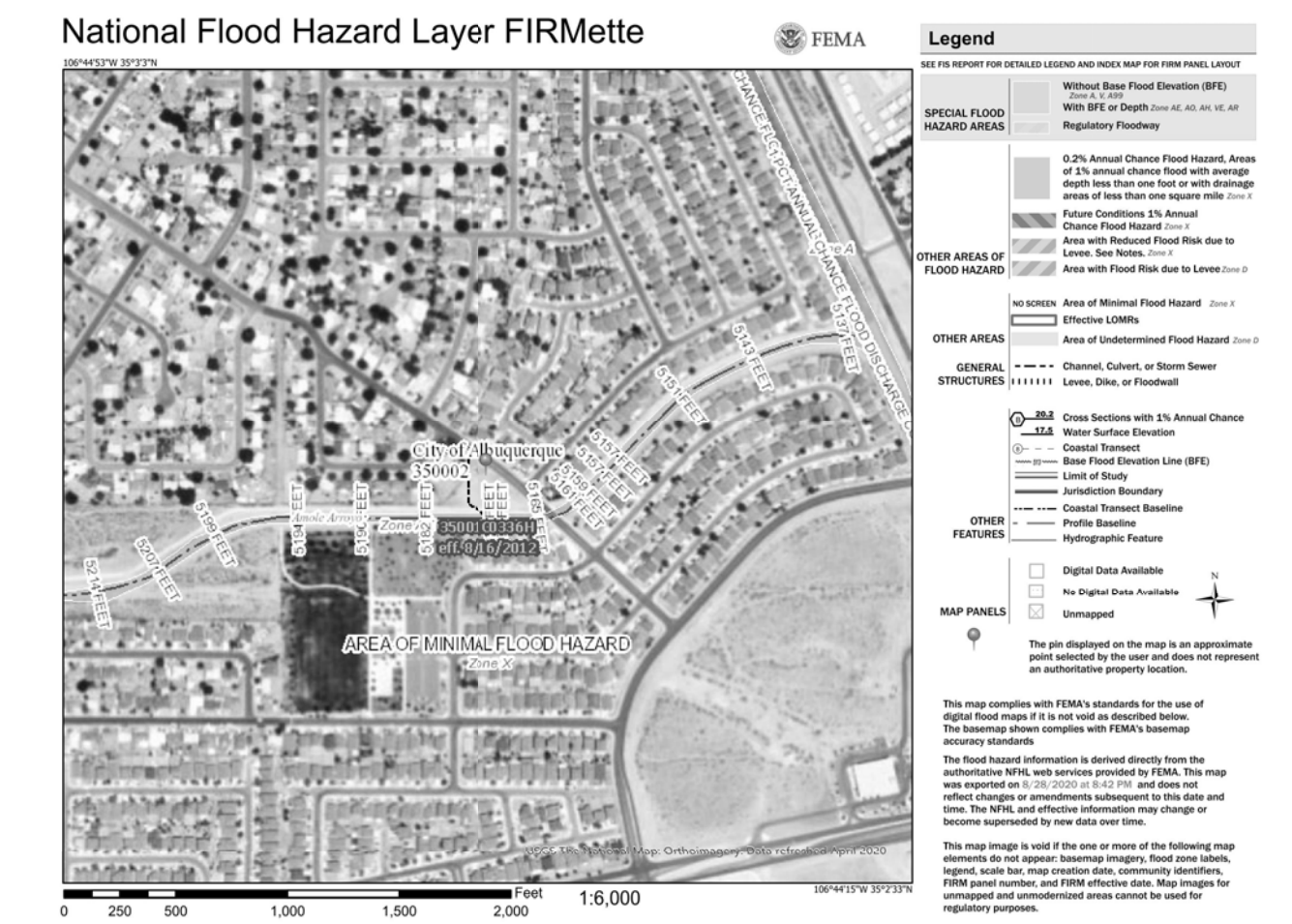

FIRM MAP:

LEGAL DESCRIPTION:

TRACT A-1-A PLAT OF ELEGANTE AT EL RANCHO GRANDE
CITY OF ALBUQUERQUE, BERNALILLO COUNTY, NEW MEXICO

NOTES:

1. ALL SPOT ELEVATIONS REPRESENT FLOWLINE ELEVATION UNLESS OTHERWISE NOTED.
2. ALL SLOPES SHALL BE 3:1 MAX. AND GRAVEL OR NATIVE SEEDING PRIOR TO CO.
3. ANY PERIMETER WALLS MUST BE PERMITTED SEPARATELY. ALL RETAINING WALL DESIGN SHALL BE BY OTHERS.
4. SURVEY INFORMATION PROVIDED BY COMMUNITY SCIENCES CORPORATION USING NAVD DATUM 1988.
5. A PAD ELEVATION CERTIFICATION SHALL BE REQUIRED PRIOR TO RELEASE OF BUILDING PERMIT.

LEGEND

----	EXISTING CONTOUR
----	EXISTING INDEX CONTOUR
----	PROPOSED CONTOUR
----	PROPOSED INDEX CONTOUR
+ XXXX	EXISTING SPOT ELEVATION
● XXXX	PROPOSED SPOT ELEVATION
----	BOUNDARY
----	PROPOSED EARTHEN SWALE
----	ADJACENT BOUNDARY
=====	EXISTING CURB AND GUTTER
=====	PROPOSED GRAVEL DRIVEWAY
=====	PROPOSED CONCRETE DRIVEWAY

<div>ENGINEER'S SEAL</div> <div>DAVID SOULE NEW MEXICO REGISTERED PROFESSIONAL ENGINEER 14522</div> <div>9/4/20</div> <div>DAVID SOULE P.E. #14522</div>	TRACT A-1-A 9800 DEL REY RD. SW	DRAWN By DEM
	GRADING AND DRAINAGE PLAN	DATE DEM
	<div>Rio Grande Engineering</div> <div>1006 CENTRAL AVENUE SE SUITE 201 ALBUQUERQUE, NM 87106 (505) 672-0886</div>	9800 DEL REY RD SW SHEET # C1 JOB #