

CITY OF ALBUQUERQUE

Planning Department
Brennon Williams, Director



Mayor Timothy M. Keller

July 9, 2021

David Soule, PE
Rio Grande Engineering
1606 Central SE Suite 201
Albuquerque, NM 87106

RE: 9800 Del Rey Rd. SW
Permanent C.O. - Approved
Engineer's Certification Date: 6/21/21
Engineer's Stamp Date: 9/4/20
Hydrology File: M09D019D

Dear Mr. Soule:

PO Box 1293

Based on the certification received 6/29/21 and a site visit on 7/9/21, this certification is approved for Permanent Certificate of Occupancy by Hydrology.

Albuquerque

If you have any questions, please contact me at 924-3986 or earmijo@cabq.gov.

Sincerely,

NM 87103

www.cabq.gov

Ernest Armijo, P.E.
Principal Engineer, Planning Dept.
Development Review Services



City of Albuquerque

Planning Department
Development & Building Services Division

DRAINAGE AND TRANSPORTATION INFORMATION SHEET (REV 6/2018)

Project Title: 9800 DEL RAY **Building Permit #:** _____ **Hydrology File #:** _____
DRB#: _____ **EPC#:** _____ **Work Order#:** _____
Legal Description: TRACT A-1-A ELEGANTE AT EL RANCHO GRANDE
City Address: 9800 DEL RAY

Applicant: Rodrigo and Ana Guadian **Contact:** _____
Address: _____
Phone#: _____ **Fax#:** _____ **E-mail:** _____

Other Contact: RIO GRANDE ENGINEERING **Contact:** DAVID SOULE
Address: PO BOX 93924 ALB NM 87199
Phone#: 505.321.9099 **Fax#:** 505.872.0999 **E-mail:** david@riograndeengineering.com

TYPE OF DEVELOPMENT: _____ PLAT ☒ RESIDENCE _____ DRB SITE _____ ADMIN SITE

Check all that Apply:

DEPARTMENT:
☒ HYDROLOGY/ DRAINAGE
☐ TRAFFIC/ TRANSPORTATION

TYPE OF SUBMITTAL:
☒ ENGINEER/ARCHITECT CERTIFICATION
☐ PAD CERTIFICATION
☐ CONCEPTUAL G & D PLAN
☐ GRADING PLAN
☐ DRAINAGE REPORT
☐ DRAINAGE MASTER PLAN
☐ FLOODPLAIN DEVELOPMENT PERMIT APPLIC
☐ ELEVATION CERTIFICATE
☐ CLOMR/LOMR
☐ TRAFFIC CIRCULATION LAYOUT (TCL)
☐ TRAFFIC IMPACT STUDY (TIS)
☐ STREET LIGHT LAYOUT
☐ OTHER (SPECIFY) _____
☐ PRE-DESIGN MEETING?

IS THIS A RESUBMITTAL?: ☒ Yes ☐ No

TYPE OF APPROVAL/ACCEPTANCE SOUGHT:

☐ BUILDING PERMIT APPROVAL
☒ CERTIFICATE OF OCCUPANCY

☐ PRELIMINARY PLAT APPROVAL
☐ SITE PLAN FOR SUB'D APPROVAL
☐ SITE PLAN FOR BLDG. PERMIT APPROVAL
☐ FINAL PLAT APPROVAL

☐ SIA/ RELEASE OF FINANCIAL GUARANTEE
☐ FOUNDATION PERMIT APPROVAL
☐ GRADING PERMIT APPROVAL
☐ SO-19 APPROVAL
☐ PAVING PERMIT APPROVAL
☐ GRADING/ PAD CERTIFICATION
☐ WORK ORDER APPROVAL
☐ CLOMR/LOMR
☐ FLOODPLAIN DEVELOPMENT PERMIT
☐ OTHER (SPECIFY) _____

DATE SUBMITTED: _____ **By:** _____

COA STAFF:

ELECTRONIC SUBMITTAL RECEIVED: _____

FEE PAID: _____

Weighted E Method											
Basin	Area (sf)	Area (acres)	Treatment A % (acres)	Treatment B % (acres)	Treatment C % (acres)	Treatment D % (acres)	Weighted E (ac-ft)	100-Year, 6-hr. Volume (ac-ft)	Flow cfs	24-Hour Volume (ac-ft)	
Existing	23181.00	0.532	60% 0.3193	28% 0.149	10% 0.053	2% 0.011	0.590	0.026	0.91	0.027	
PROP TO REAR	23181.00	0.532	0% 0	31% 0.165	38% 0.202	31% 0.165	1.195	0.053	1.63	0.063	
Increase			-0.319	0.0159649	0.149	0.15433		0.027	0.72	0.036	

Equations:
Weighted E = Ea**A*a + Eb**A*b + Ec**A*c + Ed**A*d / (Total Area)
Volume = Weighted D * Total Area
First flush requirement 203.6065 cubic feet

Flow = *Q*a * *A*a + *Q*b * *A*b + *Q*c * *A*c + *Q*d * *A*d
Where for 100-year, 6-hour storm(zone1)
Ea= 0.44 Qa= 1.29
Eb= 0.67 Qb= 2.03
Ec= 0.99 Qc= 2.84
Ed= 1.97 Qd= 4.37

Developed Conditions	EXISTING	PROPOSED	INCREASE	PEAK FLOW 0.91 CFS 1.63 CFS 0.72	TOTAL FLOW 1168 CF 2751 CF 1582	VOLUME PROVIDED 545 CF
----------------------	----------	----------	----------	---	--	---------------------------

DRAINAGE NARRATIVE
THIS SITE IS A DEVELOPMENT OF A SITE THAT WAS PREVIOUSLY MINIMALLY DEVELOPED. THE PROPOSED DRAINAGE SOLUTION SHALL MAINTAIN EXISTING DRAINAGE PATTI AND DISCHARGE TO THE STREET. THE SITE IS DIRECTLY ADJACENT TO A BRANCH OF THE AMOLE CHANNEL. THIS CHANNEL WAS DESIGNED FOR FULLY DEVELOPED CONDITIONS. OUR SITE IS NEAR THE BOTTOM OF THE CONTRIBUTING BASIN, THEREFORE THE INCREASE IN FLOW OF .73 CFS WILL NOT IMPACT SYSTEM. WE PROPOSE WATER QUALITY PONDS AT EACH DISCHARGE POINT. THE FLOW CAPTURED IS 545 CF.

I, DAVID SOULE HAVE PERSONALLY INPECTED THE SITE. I HEREBY CERTIFY THE PAD HAS BEEN CONSTRUCTED SUCH THAT IT IS IN SUBSTANTIAL CONFORMANCE TO THE APPROVED GRADING PLAN DATED 9/4/20 BASED UPON APPROVAL FROM DESIGN ENGINEER THE PAD HAS BEEN CONSTRUCTED



I David Soule, NMPE 14522, of the firm Rio Grande Engineering, hereby certify that this project has been graded and will drain in substantial compliance with and in accordance with the design intend of the approved plan dated 9/4/20. The record information edited on the original design document has performed by me or under my direct supervision and is true and correct to the best of my knowledge and belief. The as-built survey was provided by David Acosta NMPLS 21082. The certification is submitted in support of a request for PERMANENT CERTIFICATE OF OCCUPANCY. The record information presented heron is not necessarily complete and intended only to verify substantial compliance of the grading and drainage aspects of this project. Those relying on this record document are advised to obtain independent verification of its accuracy before using it for any other purpose



SURVEYOR'S CERTIFICATE:

I, DAVID P ACOSTA, NEW MEXICO PROFESSIONAL SURVEYOR NO. 21082, DO HEREBY CERTIFY THAT THIS AS-BUILT SURVEY WAS PERFORMED BY ME OR UNDER MY DIRECT SUPERVISION; MEETS THE MINIMUM STANDARDS FOR SURVEYING IN NEW MEXICO

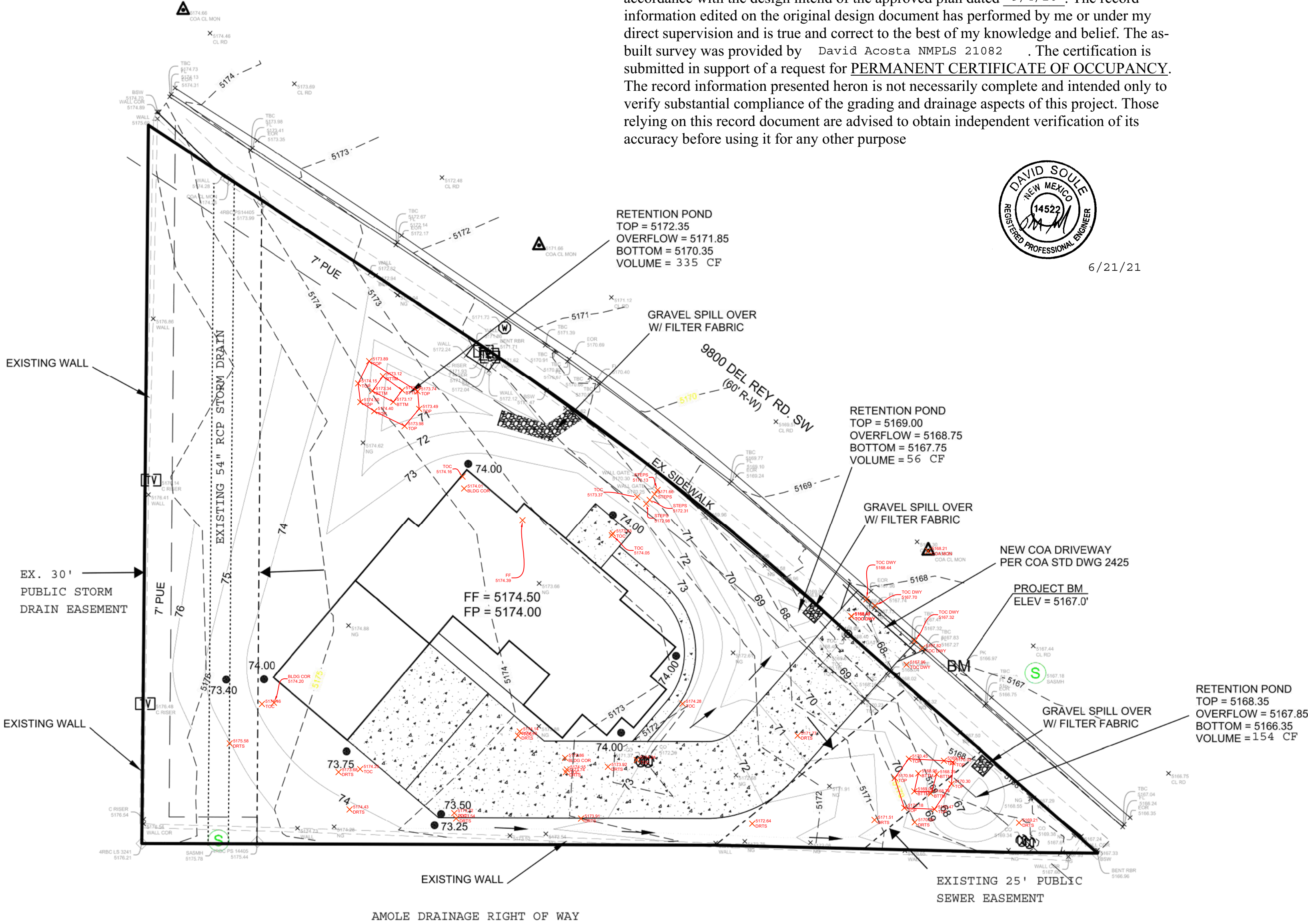
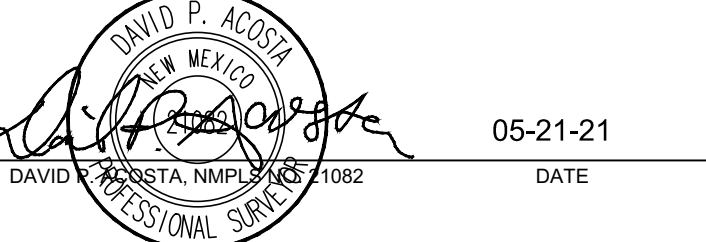

CAUTION:
EXISTING UTILITIES ARE NOT SHOWN. IT SHALL BE THE SOLE RESPONSIBILITY OF THE CONTRACTOR TO CONDUCT ALL NECESSARY FIELD INVESTIGATIONS PRIOR TO ANY EXCAVATION TO DETERMINE THE ACTUAL LOCATION OF UTILITIES & OTHER IMPROVEMENTS.

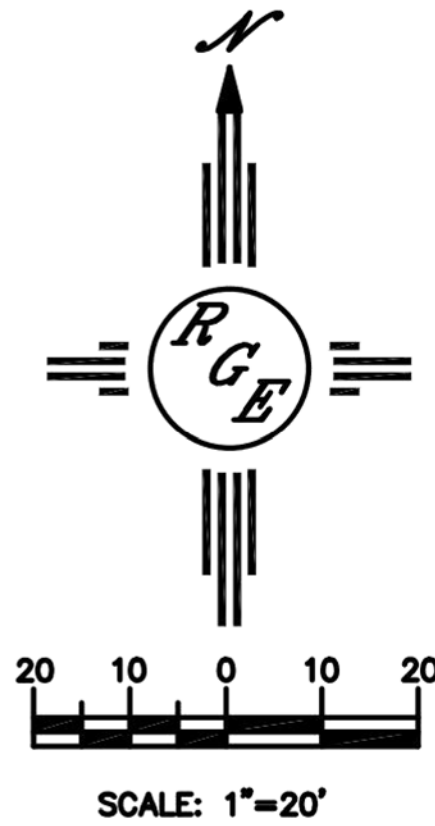
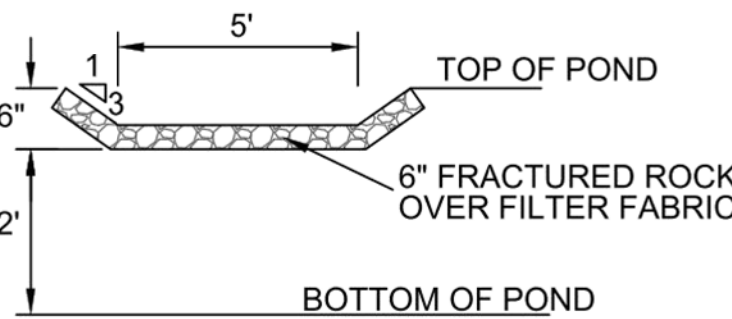
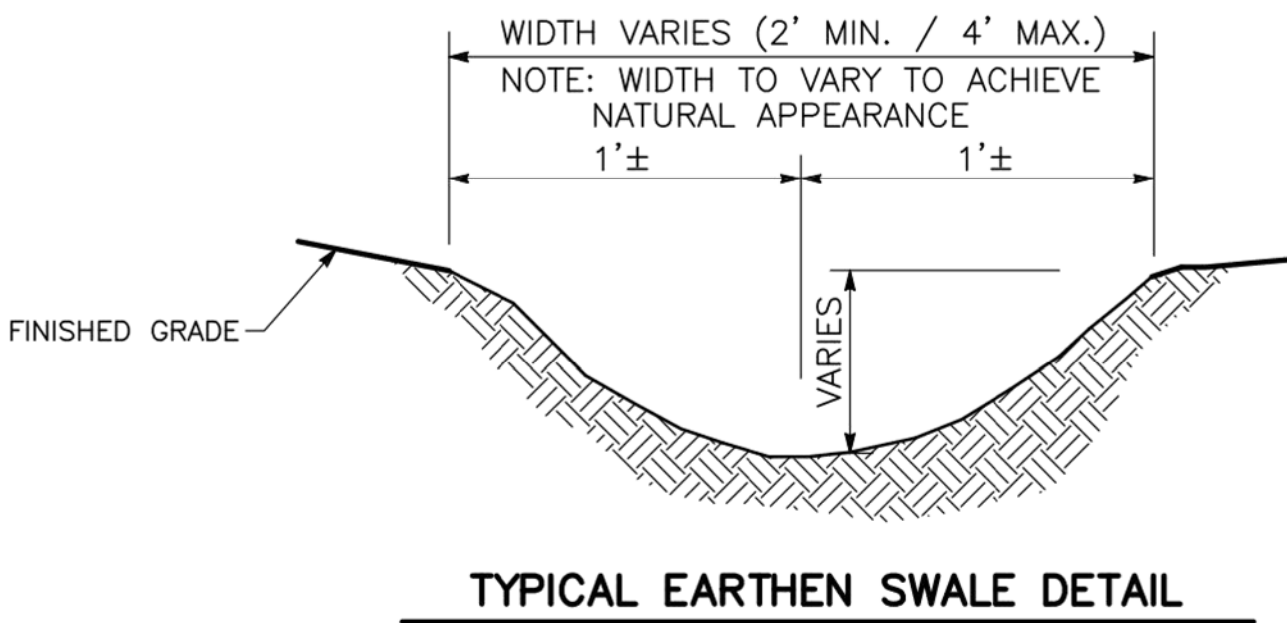

EROSION CONTROL NOTES:

1. CONTRACTOR IS RESPONSIBLE FOR OBTAINING A TOPSOIL DISTURBANCE PERMIT PRIOR TO BEGINNING WORK.
2. CONTRACTOR IS RESPONSIBLE FOR MAINTAINING RUN-OFF ON SITE DURING CONSTRUCTION.
3. CONTRACTOR IS RESPONSIBLE FOR CLEANING ALL SEDIMENT THAT GETS INTO EXISTING RIGHT-OF-WAY.
4. REPAIR OF DAMAGED FACILITIES AND CLEANUP OF SEDIMENT ACCUMULATIONS ON ADJACENT PROPERTIES AND IN PUBLIC FACILITIES IS THE RESPONSIBILITY OF THE CONTRACTOR.
5. ALL EXPOSED EARTH SURFACES MUST BE PROTECTED FROM WIND AND WATER EROSION PRIOR TO FINAL ACCEPTANCE OF ANY PROJECT.



VICINITY MAP: M-9-Z

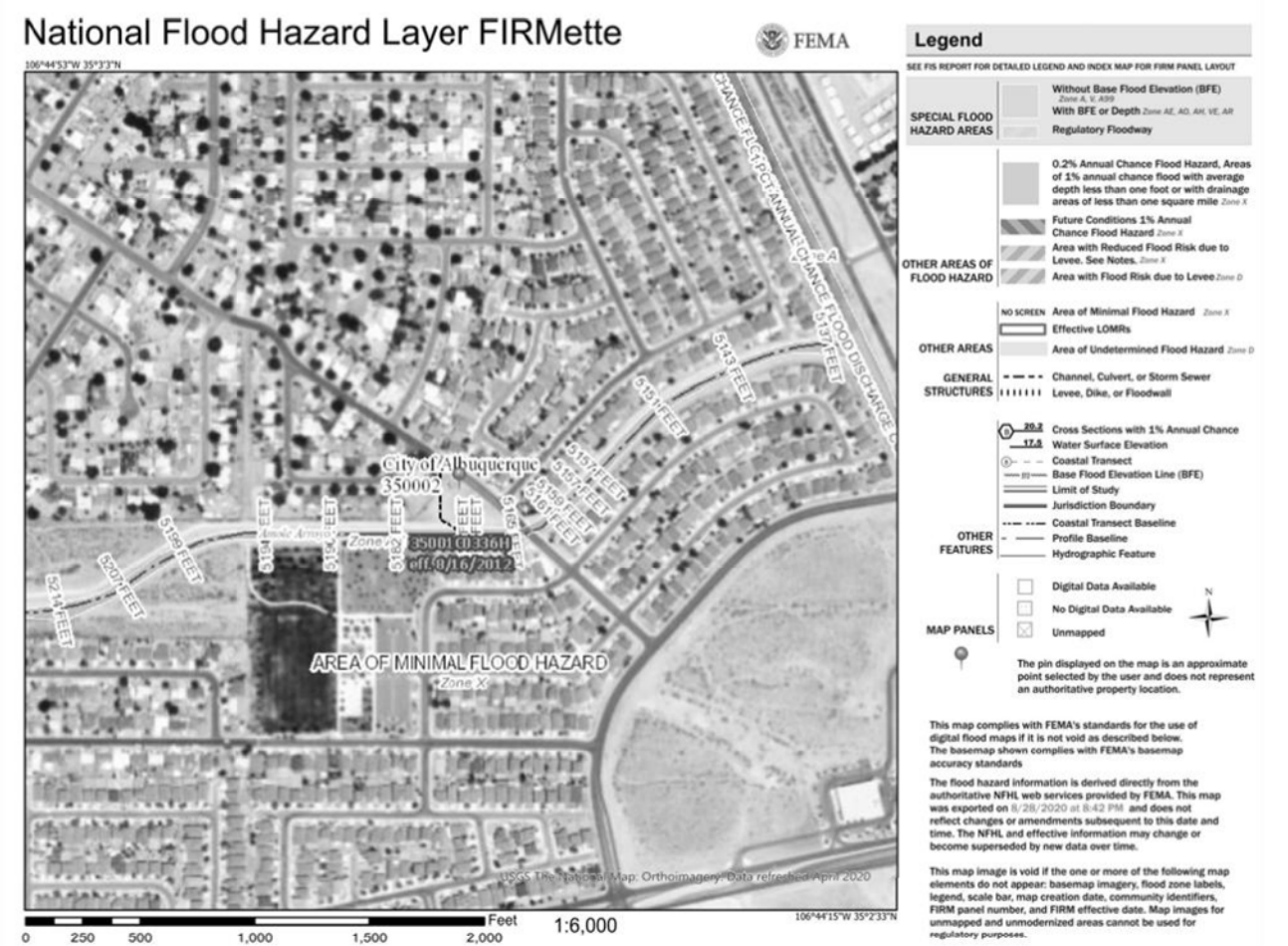

FIRM MAP:

LEGAL DESCRIPTION:

TRACT A-1-A PLAT OF ELEGANTE AT EL RANCHO GRANDE CITY OF ALBUQUERQUE, BERNALILLO COUNTY, NEW MEXICO

NOTES:

1. ALL SPOT ELEVATIONS REPRESENT FLOWLINE ELEVATION UNLESS OTHERWISE NOTED.
2. ALL SLOPES SHALL BE 3:1 MAX. AND GRAVEL OR NATIVE SEEDING PRIOR TO CO.
3. ANY PERIMETER WALLS MUST BE PERMITTED SEPARATELY. ALL RETAINING WALL DESIGN SHALL BE BY OTHERS.
4. SURVEY INFORMATION PROVIDED BY COMMUNITY SCIENCES CORPORATION USING NAVD DATUM 1988.
5. A PAD ELEVATION CERTIFICATION SHALL BE REQUIRED PRIOR TO RELEASE OF BUILDING PERMIT.

LEGEND

----	EXISTING CONTOUR
----	EXISTING INDEX CONTOUR
----	PROPOSED CONTOUR
----	PROPOSED INDEX CONTOUR
+	EXISTING SPOT ELEVATION
•	PROPOSED SPOT ELEVATION
----	BOUNDARY
----	PROPOSED EARTHEN SWALE
----	ADJACENT BOUNDARY
=====	EXISTING CURB AND GUTTER
=====	PROPOSED GRAVEL DRIVEWAY
=====	PROPOSED CONCRETE DRIVEWAY

ENGINEER'S SEAL DAVID SOULE P.E. #14522	TRACT A-1-A 9800 DEL REY RD. SW	DRAWN BY DEM
	GRADING AND DRAINAGE PLAN	DATE DEM
	 Rio Grande Engineering 1606 CENTRAL AVENUE SE SUITE 201 ALBUQUERQUE, NM 87106 (505) 572-0886	9800 DEL REY RD SW
		SHEET # C1
		JOB #