

- NOTES:**
- SEE SHEET FOR EROSION CONTROL NOTES AND DETAILS.
 - EROSION CONTROL BLANKET SHALL BE INSTALLED WHERE SHOWN IN AREAS DEPICTED ON THE LANDSCAPE PLAN AS SEED. EROSION CONTROL BLANKET IS NOT NECESSARY IN AREAS OF SOD, MULCH, OR PLUGS.
 - THE LOCATIONS OF CONSTRUCTION STAGING AREA AND TOPSOIL STOCKPILE AREA ARE SUBJECT TO CHANGE PER CONTRACTOR. STAGING AREA SHALL BE ENCLOSED WITH TEMPORARY FENCE. CONSTRUCTION TRAILERS, TEMPORARY PARKING, AND ITEMS SUCH AS SOLID WASTE RECEPTACLES, SANITARY FACILITIES, CONCRETE WASTE, FUEL TANKS, CONSTRUCTION MATERIALS, SUPPLIES, AND STOCKPILES SHALL BE PLACED IN THIS AREA IF NEEDED. TOPSOIL STOCKPILE AREA SHALL BE ENCLOSED WITH SILT FENCE.
 - IT SHALL BE THE CONTRACTOR'S RESPONSIBILITY TO CLEAN VEHICLES PRIOR TO THEM EXITING THE SITE. ANY SEDIMENT OR DUST THAT HAS ACCUMULATED AT THE CONSTRUCTION EXIT, OR ON ANY OTHER EXISTING STABILIZED SURFACE WITHIN THE LIMITS OF DISTURBANCE, SHALL BE CLEANED IMMEDIATELY. CONSIDERATION SHALL BE GIVEN TO A WHEEL WASH SYSTEM WHERE APPROPRIATE. ANY WATER USED FOR CLEANING VEHICLES SHALL BE COLLECTED PRIOR TO LEAVING THE LIMITS OF DISTURBANCE OR BEFORE ENTERING AN EXISTING STORM DRAINAGE SYSTEM. SEE SHEET FOR CONSTRUCTION EXIT DETAIL.
 - ALL SOIL DISTURBANCE SHALL BE LOCATED WITHIN THE LIMITS OF DISTURBANCE.

SITE DATA TABLE	
TOTAL PROJECT AREA (ACRES)	2.72
TOTAL DISTURBED AREA (ACRES)	3.06
EXISTING IMPERVIOUS AREA (ACRES)	0.00
PROPOSED IMPERVIOUS AREA (ACRES)	1.69

NOTE:
THIS SOIL EROSION CONTROL PLAN DOES NOT CONSTITUTE A COMPLETE STORM WATER POLLUTION PREVENTION PLAN (SWPPP). THE CONTRACTOR IS RESPONSIBLE FOR DEVELOPING A COMPLETE STORM WATER POLLUTION PLAN IN ACCORDANCE WITH THE GENERAL NPDES PERMIT REQUIREMENTS INCLUDING BUT NOT LIMITED TO REPORTING, INSPECTIONS, MONITORING, ETC.

CONSTRUCTION SEQUENCE SCHEDULE

- INSTALLATION OF SOIL EROSION AND SEDIMENT CONTROL SE/SC MEASURES
 - INSTALL STABILIZED CONSTRUCTION ENTRANCE
 - INSTALL SILT FENCE
 - INSTALL INLET FILTER PROTECTION AT EXISTING STORM STRUCTURES
 - TREE REMOVAL WHERE NECESSARY (CLEAR & GRUB).
 - REMOVE EXISTING BUILDING AND STRUCTURES.
 - CONTAIN STOCKPILE LOCATIONS WITHIN SITE AND INSTALL EROSION CONTROL MEASURES AS NECESSARY.
 - START CONSTRUCTION OF BUILDING PAD AND UTILITIES.
 - INSTALL INLET PROTECTION AS EACH STORM STRUCTURE IS INSTALLED.
 - INITIATE TEMPORARY SEEDING WITHIN ONE BUSINESS DAY OF INACTIVITY, THROUGHOUT CONSTRUCTION, DENUDEED AREAS THAT WILL BE INACTIVE FOR 14 DAYS OR MORE.
 - INSTALL PAVEMENT.
 - PERMANENTLY STABILIZE ALL AREAS.
 - REMOVE ALL TEMPORARY SE/SC MEASURES AFTER THE SITE IS STABILIZED WITH VEGETATION.
- * SOIL EROSION AND SEDIMENT CONTROL MAINTENANCE MUST OCCUR EVERY WEEK AND WITHIN 24 HOURS OF THE END OF A STORM OR BY THE END OF THE FOLLOWING BUSINESS DAY AFTER EVERY 0.5 IN. OR GREATER RAINFALL EVENT.

BASIS OF BEARING

THE BASIS OF BEARINGS IS BETWEEN THE SE CORNER OF TRACT E-5-A-2 AND USC&GS BRASS CAP "TRANS 1969" AS MEASURED WITH THE "TRIMBLE VRS NOW" GNSS VIRTUAL REFERENCE SYSTEM. BEARINGS ARE NEW MEXICO STATE PLANE BEARINGS, CENTRAL ZONE, NAD 83. DISTANCE ARE GROUND DISTANCES. ELEVATION DATUM IS NAVD88

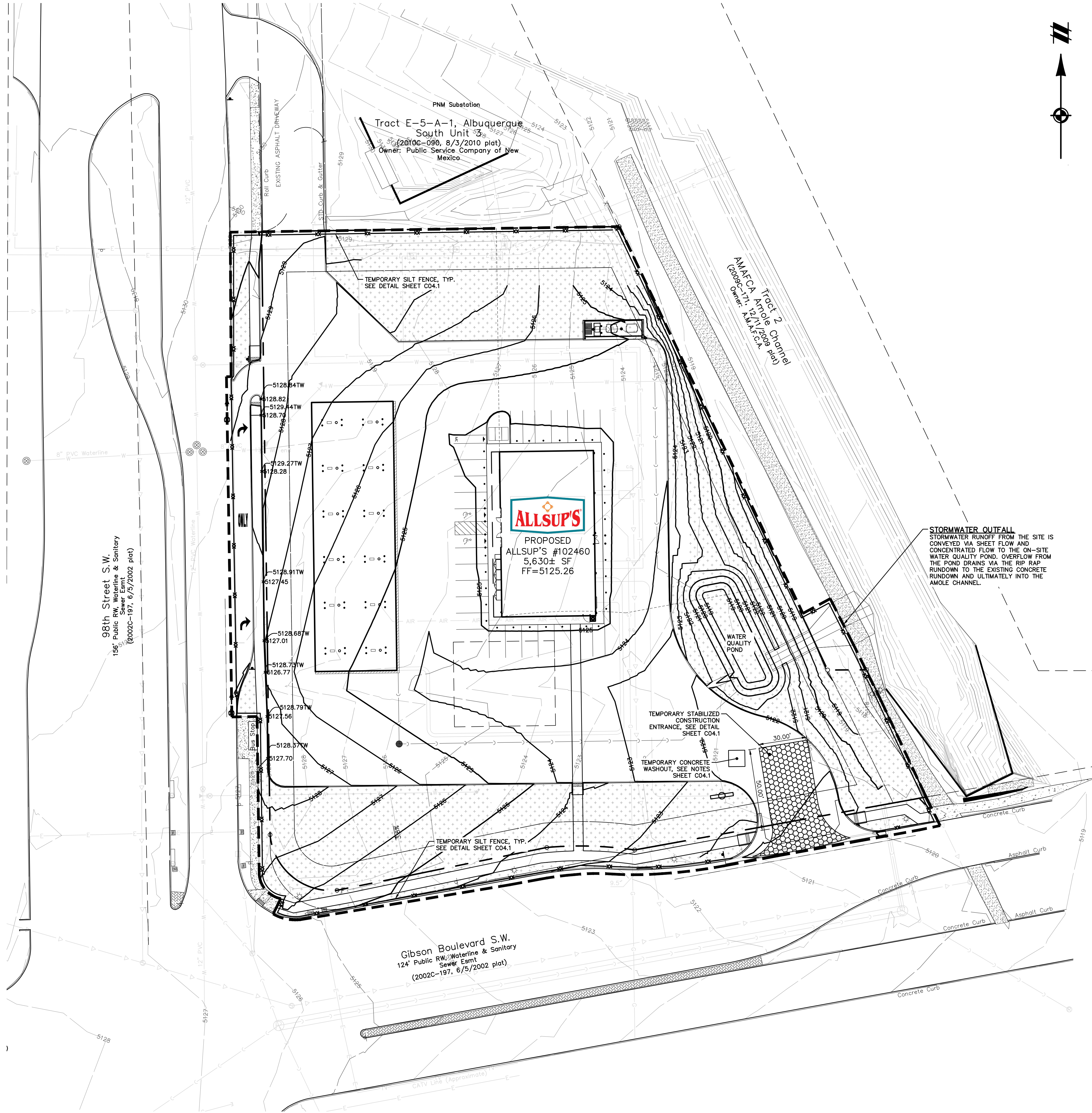

Know what's below.
Call before you dig.

THE LOCATIONS OF EXISTING UNDERGROUND UTILITIES ARE SHOWN IN AN APPROXIMATE WAY ONLY AND HAVE NOT BEEN INDEPENDENTLY VERIFIED BY THE OWNER OR ITS REPRESENTATIVE. THE CONTRACTOR SHALL DETERMINE THE EXACT LOCATION OF ALL EXISTING UTILITIES BEFORE COMMENCING WORK, AND AGREES TO BE FULLY RESPONSIBLE FOR ANY AND ALL DAMAGES WHICH MIGHT BE OCCASIONED BY THE CONTRACTOR'S FAILURE TO EXACTLY LOCATE AND PRESERVE ANY AND ALL UNDERGROUND UTILITIES.

NOTICE:
CONSTRUCTION SITE SAFETY IS THE SOLE RESPONSIBILITY OF THE CONTRACTOR. NEITHER THE OWNER NOR THE ENGINEER SHALL BE EXPECTED TO ASSUME ANY RESPONSIBILITY FOR SAFETY OF THE WORK OF PERSONS ENGAGED IN THE WORK, OF ANY NEARBY STRUCTURES, OR OF ANY OTHER PERSONS.

COPYRIGHT © 2023 ATWELL LLC. NO REPRODUCTION SHALL BE MADE WITHOUT THE PRIOR WRITTEN CONSENT OF ATWELL LLC.

ATWELL
866.850.4200 www.atwell-group.com
143 UNION BOULEVARD, SUITE 700
LAKEWOOD, CO 80228
303.462.1100

SECTION 28

TOWNSHIP 10 NORTH, RANGE 3 EAST

CITY OF ALBUQUERQUE

BERNALILLO COUNTY, NEW MEXICO

CLIENT: BW GAS & CONVENIENCE RETAIL, LLC

ALLSUP'S CONVENIENCE STORE #102460

9501 GIBSON BLVD. SW

ALBUQUERQUE, NEW MEXICO 87121

FINAL ENGINEERING PLANS

SOIL EROSION & SEDIMENT CONTROL PLAN

DATE: June 2, 2023

REVISIONS



SCALE: 0 15 30
1" = 30 FEET

DR. KJK | CH. CBS

P.M. D. MADRUGA

BOOK: --

JOB: 22003692

SHEET NO.

C04.0

CAD FILE: 22003692-C04.0-SE.DWG